



VIA EMAIL

boemadjudication@boem.gov

May 27, 2021

Bureau of Ocean Energy Management
Attn: Adjudication Section
Mail Stop GM276A
1201 Elmwood Park Boulevard
New Orleans, LA 70123-2394

RE: Partial Release of Mortgage and Security Interest
Mobile Bay Prospect
Mobile & Baldwin Counties, Alabama

Ladies and Gentlemen:

Enclosed is Partial Release of Mortgages and Security Interests effective as of April 1, 2021, by Toronto Dominion (Texas) LLC, as Administrative Agent, and W & T Energy VI, LLC, as Mortgagor. We hereby ask that the attached document to be filed in the non-required section under Category No. 2 – Release of Mortgages and Liens, covering the following leases:

OCS-G 5056, Mobile, Blocks 778 and 822
OCS-G 5057, Mobile, Block 779, 823 and 824
OCS-G 5060, Mobile, Block 827
OCS-G 5067, Mobile, Block 868
OCS-G 6843, Mobile, Block 828
OCS-G 6848, Mobile, Block 869
OCS-G 26176, Mobile, Block 826

Also enclosed is a pay-gov receipt indicating payment of the required filing fees.

If should have any questions or need additional information please do not hesitate to contact me at (713) 513-8672 or via email at mcoronado@wtoffshore.com.

Kindest regards,

W & T Offshore, Inc.
W & T Energy VI, LLC

Melissa Coronado

Melissa Coronado
Land Analyst

BALDWIN COUNTY, ALABAMA
HARRY D'OLIVE, JR. PROBATE JUDGE
Filed/cert. 5/24/2021 8:34 AM
TOTAL \$ 625.00
205 Pages

1916388

STATE OF ALABAMA

COUNTIES OF MOBILE AND BALDWIN

***This Instrument Prepared By and
After Recording Return to:***
Raymond Russell
11 N. Water Street
Suite 23200
Mobile, AL 36602

Inst. # 2021032608 Pages: 1 of 205 Doc: RELP
I certify this instrument filed on 5/21/2021 2:01 PM
Don Davis, Judge of Probate
Mobile County, AL. Rec: \$4.00

Clerk: BFRANKS

**PARTIAL RELEASE OF
MORTGAGES AND SECURITY INTERESTS**

This Partial Release of Mortgages and Security Interests (this "**Partial Release**") is executed to be effective as of April 1, 2021 ("**Effective Date**"), by TORONTO DOMINION (TEXAS) LLC (as successor-in-interest to Toronto Dominion (Texas), Inc.), as Administrative Agent ("**Administrative Agent**"). Reference is made to those certain instruments particularly referenced, identified and described on **Exhibit "A"** attached hereto and incorporated herein by reference (each a "**Mortgage**" and together, the "**Mortgages**") from W & T ENERGY VI, LLC ("**Mortgagor**").

WHEREAS, the Administrative Agent, for the benefit of the Lender Parties (as defined in the Mortgages), is the current holder and beneficiary of the liens and security interests, and other rights, titles and interests created by the Mortgages (in such capacity, together with any successors thereto in such capacity, "**Mortgagee**");

WHEREAS, in connection with the Mortgages, filings were also made in the Uniform Commercial Code records of various jurisdictions (collectively, the "**UCC Filings**," and together with the Mortgages, sometimes hereinafter the "**Existing Lien Documents**"); and

WHEREAS, the Mortgagor has requested that Mortgagee partially release its liens and security interests, and other rights, titles and interests with respect to only that portion of the mortgaged property described on **Exhibit "B"** attached hereto and incorporated herein by reference (the "**Released Interest**"), and Mortgagee is willing to do so.

NOW THEREFORE, for good and valuable consideration, the receipt and sufficiency of which are hereby acknowledged, Mortgagee, as the current owner and beneficiary of the liens and security interests created by the Mortgages effective as of the Effective Date, (a) has RELEASED, CANCELLED and DISCHARGED, and hereby RELEASES, CANCELS and DISCHARGES liens and security interests in the Released Interest, and (b) has RECONVEYED and QUITCLAIMED, and hereby RECONVEYS and QUITCLAIMS to the Mortgagor the oil, gas and other hydrocarbon and other mineral production and proceeds of the same with respect to the

Released Interest which was assigned to Mortgagee in the Mortgages, all without any representations or warranties by, or recourse against, the Mortgagee whatsoever. It is intended by Mortgagee that this Partial Release shall also act as a termination statement with respect to any financing statements evidencing the security interests or other rights in the Released Interest which were created by or arising under the Mortgages.

NOTWITHSTANDING ANYTHING TO THE CONTRARY CONTAINED HEREIN, IT IS EXPRESSLY UNDERSTOOD AND AGREED THAT THIS IS A PARTIAL RELEASE RELATING SOLELY TO THE RELEASED INTEREST, AND SHALL IN NO WAY RELEASE, AFFECT OR OTHERWISE IMPAIR MORTGAGEE'S RIGHTS, LIENS AND SECURITY INTEREST IN AND TO THE RETAINED INTEREST OR ANY OTHER INTERESTS OR PROPERTY DESCRIBED IN THE MORTGAGES OR COVERED BY THE EXISTING LIEN DOCUMENT, OTHER THAN THE RELEASED INTERESTS, ALL OF WHICH PROPERTY SHALL REMAIN BOUND AND ENCUMBERED IN FAVOR OF MORTGAGEE PURSUANT TO THE TERMS OF THE MORTGAGES IN THE SAME MANNER AS IF THIS PARTIAL RELEASE HAD NEVER BEEN GIVEN.

[SIGNATURE PAGE TO FOLLOW]

IN WITNESS WHEREOF, the undersigned has caused this Partial Release of Mortgages and Security Interests to be executed on the date of the acknowledgment set forth below, and effective for all purposes on Effective Date.

MORTGAGEE:

TORONTO DOMINION (TEXAS) LLC, as
Administrative Agent

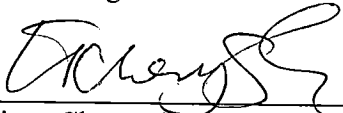
By: 
Name: Liana Chernysheva
Title: Managing Director

STATE OF TEXAS

COUNTY OF HARRIS

I, the undersigned, Notary Public, in and for said County and State, do hereby certify that Liana Chernysheva whose name as Managing Director of TORONTO DOMINION (TEXAS) LLC (as successor-in-interest to Toronto Dominion (Texas), Inc.), as Mortgagee, is signed to the foregoing Partial Release, and who is known to me, acknowledged before me on this day, that being informed of the contents of said instrument, he as such officer and with full authority, executed the same voluntarily for and as the act of said TORONTO DOMINION (TEXAS) LLC, on the day the same bears date.

Given under my hand and seal this 18th day of May, 2021.

(SEAL)

NOTARY PUBLIC
My Commission Expires: 04-16-2023

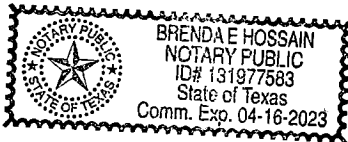

Mobile County, Alabama

Deed of Trust, Mortgage, Assignment, Security Agreement, Fixture Filing and Financing Statement recorded on May 12, 2011 as Instrument No. 2011026881 and at Book: 6777, Page: 1300 in the public records of the Office of the Judge of Probate of Mobile County, Alabama.

First Amendment to Deed of Trust, Mortgage, Assignment, Security Agreement, Fixture Filing and Financing Statement recorded on November 20, 2013 as Instrument No. 2013068032 and at Book: LR7097, Page: 1050 in the public records of the Office of the Judge of Probate of Mobile County, Alabama.

Second Amendment and Supplement to Deed of Trust, Mortgage, Assignment, Security Agreement, Fixture Filing and Financing Statement recorded on July 23, 2015 as Instrument No. 2015037983 and at Book: LR7285, Page: 1057 in the public records of the Office of the Judge of Probate of Mobile County, Alabama.

Third Amendment to Deed of Trust, Mortgage, Assignment, Security Agreement, Fixture Filing and Financing Statement recorded on May 24, 2019 as Instrument No. 2019028806 in the public records of the Office of the Judge of Probate of Mobile County, Alabama.

Baldwin County, Alabama

Deed of Trust, Mortgage, Assignment, Security Agreement, Fixture Filing and Financing Statement recorded on May 12, 2011 as Instrument No. 1286332 in the public records of the Office of the Judge of Probate of Baldwin County, Alabama.

First Amendment to Deed of Trust, Mortgage, Assignment, Security Agreement, Fixture Filing and Financing Statement recorded on November 20, 2013 as Instrument No. 1430210 in the public records of the Office of the Judge of Probate of Baldwin County, Alabama.

Second Amendment and Supplement to Deed of Trust, Mortgage, Assignment, Security Agreement, Fixture Filing and Financing Statement recorded on July 23, 2015 as Instrument No. 1526172 in the public records of the Office of the Judge of Probate of Baldwin County, Alabama.

Third Amendment to Deed of Trust, Mortgage, Assignment, Security Agreement, Fixture Filing and Financing Statement recorded on May 24, 2019 as Instrument No. 1761815 in the public records of the Office of the Judge of Probate of Baldwin County, Alabama.

Exhibit "B"

See Attached

EXHIBIT B

Part 1

Leases

[See attached.]

EXHIBIT B Part 1

Leases

<u>LESSOR/GRANTOR</u>	<u>LESSEE/GRANTEE</u>	<u>LEASE DATE</u>	<u>RECORDING</u>	<u>COUNTY, ST</u>	
ALOPE BAY (NORPHLET) FIELD UNIT AREA					
1021136001	BEM ENTERPRISES INC	CRUTCHER-TUFTS CORP	2/1/91	RP 3681 PG 615	MOBILE, AL
3000414001	DAUPHIN ISLAND PARK & BEACH BOARD OF MOBILE COUNTY	MOBIL OIL CORPORATION	10/27/78	RP 1928 PG 0035	MOBILE, AL
3000430001	W. C. ROACH, JR. AND WIFE BETTIE L. ROACH	MOBIL OIL EXPLORATION & PRODUCING SOUTHEAST INC	10/9/80	RP 2202 PG 889	MOBILE, AL
3000437001	DELANEY; CHRIS C ET UX	SHELL OIL COMPANY	4/14/76	RP 1584 PG 0130	MOBILE, AL
3000442001	FITZGERALD; RUTH B ET AL	MOBIL OIL EXPLORATION & PRODUCING SOUTHEAST INC.	6/10/85	BK2798 PG083	MOBILE, AL
3000446001	HANSEN; MARIE A	MOBIL OIL EXPLORATION & PRODUCING SOUTHEAST INC.	11/7/85	BK2810 PG452	MOBILE, AL
3000450001	STATE OF ALABAMA 701	MOBIL OIL EXPLORATION & PRODUCING SOUTHEAST INC	7/19/88		
3000537001	WARNER; THOMAS E ET	MOBIL OIL EXPLORATION & PRODUCING SOUTHEAST INC	9/8/88	RP 3320 PG 155	MOBILE, AL
3000537002	EDWARDS; HENRY C ET UX	MOBIL OIL EXPLORATION & PRODUCING SOUTHEAST INC	9/8/88	RP 3424 PG 423	MOBILE, AL
3000559001	SPAFFORD; JAMES E	MOBIL OIL EXPLORATION & PRODUCING SOUTHEAST INC.	7/23/88	RP 3319 PG 435	MOBILE, AL
3000595001	DANN; CHARLES L ET UX	MOBIL OIL EXPLORATION & PRODUCING SOUTHEAST INC.	8/5/88	RP 3319 PG 337	MOBILE, AL

3000651001	NORTH; WILLIAM E ET	MOBIL OIL EXPLORATION & PRODUCING SOUTHEAST INC.	8/30/88	BK3324 PG463	MOBILE, AL
3000734001	JONES; GRAYSON W.; ET UX	SUSAN LINGO WARREN	1/7/85	RP 2718 PG 167	MOBILE, AL
3000735001	QUAKENBUSH; PETER S; ET UX	MOBIL OIL EXPLORATION & PRODUCING SOUTHEAST INC.	10/26/88	RP 3354 PG 167	MOBILE, AL
3000736001	JESUP; MORRIS J ET UX	MOBIL OIL EXPLORATION & PRODUCING SOUTHEAST INC.	10/27/88	BK3354 PG169	MOBILE, AL
3000737001	MCKINNEY; MARY ANN G	MOBIL OIL EXPLORATION & PRODUCING SOUTHEAST INC.	10/24/88	RP 3354 PG 171	MOBILE, AL
3000738001	TOOMEY; WILLIAM H	MOBIL OIL EXPLORATION & PRODUCING SOUTHEAST INC.	10/10/88	RP 3354 PG 175	MOBILE, AL
3000739001	SIMMS; A L JR ET UX	MOBIL OIL EXPLORATION & PRODUCING SOUTHEAST INC.	9/28/88	RP 3354 PG 177	MOBILE, AL
3000740001	KIMBRELL; KATHRYN GILBERT	MOBIL OIL EXPLORATION & PRODUCING SOUTHEAST INC.	10/28/88	RP 3354 PG 179	MOBILE, AL
3000740002	DOBBS; J D; ET UX	MOBIL OIL EXPLORATION & PRODUCING SOUTHEAST INC.	10/27/88	RP 3354 PG 188	MOBILE, AL
3000741001	PICKETT; SMITH	MOBIL OIL EXPLORATION & PRODUCING SOUTHEAST INC.	10/24/88	RP 3354 PG 181	MOBILE, AL
3000741002	SULLIVAN; E ALLEN	MOBIL OIL EXPLORATION & PRODUCING SOUTHEAST INC.	10/24/88	RP 3390 PG 120	MOBILE, AL
3000742001	GREENE; ROSE MARIE	MOBIL OIL EXPLORATION & PRODUCING SOUTHEAST INC.	10/31/88	RP 3354 PG 184	MOBILE, AL
3000743001	DOBBS; J DOUGLAS ET AL	MOBIL OIL EXPLORATION &	10/24/88	RP 3354 PG 186	MOBILE, AL

		PRODUCING SOUTHEAST INC.			
3000744001	PRINGLE; HOWARD F	MOBIL OIL EXPLORATION & PRODUCING SOUTHEAST INC.	10/25/88	RP 3366 PG 215	MOBILE, AL
3000744002	OLIVER; KATERINE ALEXIS ET AL	MOBIL OIL EXPLORATION & PRODUCING SOUTHEAST INC.	10/26/88	RP 3366 PG 292	MOBILE, AL
3000745001	SIMS; BETTY T	MOBIL OIL EXPLORATION & PRODUCING SOUTHEAST INC.	10/31/88	RP 3366 PG 217	MOBILE, AL
3000746001	RIPPS; S J; II	MOBIL OIL EXPLORATION & PRODUCING SOUTHEAST INC.	10/10/88	RP 3366 PG 219	MOBILE, AL
3000747001	COLONIAL HOMES CONSTRUCTION COMPANY, INC.	MOBIL OIL EXPLORATION & PRODUCING SOUTHEAST INC.	10/27/88	RP 3366 PG 221	MOBILE, AL
3000748001	BROWN; CLAUDE L; JR ET AL	MOBIL OIL EXPLORATION & PRODUCING SOUTHEAST INC.	10/28/88	RP 3366 PG 235	MOBILE, AL
3000748002	WHITE; BARBARA BROWN ET AL	MOBIL OIL EXPLORATION & PRODUCING SOUTHEAST INC. ET AL	10/28/88	RP 3366 PG 237	MOBILE, AL
3000749001	POOLE; BILLY C.	MOBIL OIL EXPLORATION & PRODUCING SOUTHEAST INC.	11/4/88	RP 3366 PG 240	MOBILE, AL
3000749002	HAAGENSEN; LARRY E.	MOBIL OIL EXPLORATION & PRODUCING SOUTHEAST INC.	11/4/88	RP 3366 PG 243	MOBILE, AL
3000750001	BROWNING; CHARLES J.	MOBIL OIL EXPLORATION & PRODUCING SOUTHEAST INC.	11/1/88	RP 3366 PG 246	MOBILE, AL
3000751001	STRICKLAND; J N JR ET UX	MOBIL OIL EXPLORATION & PRODUCING SOUTHEAST INC.	8/17/88	RP 3366 PG 256	MOBILE, AL
3000752001	COOPER;	MOBIL OIL	11/2/88	RP 3366 PG	MOBILE, AL

	MARION G TST OF F GRISER TR	EXPLORATION & PRODUCING SOUTHEAST INC.		260	
3000753001	HUDSON; PATRICIA HENDERSON	MOBIL OIL EXPLORATION & PRODUCING SOUTHEAST INC.	10/25/88	RP 3366 PG 264	MOBILE, AL
3000754001	CAMPBELL; ROBERT C. III ET UX	MOBIL OIL EXPLORATION & PRODUCING SOUTHEAST INC.	11/7/88	RP 3366 PG 266	MOBILE, AL
3000755001	DELANEY; CHRIS C.	MOBIL OIL EXPLORATION & PRODUCING SOUTHEAST INC.	11/3/88	RP 3366 PG 268	MOBILE, AL
3000756001	DELANEY; ROBIN C.; ET AL	MOBIL OIL EXPLORATION & PRODUCING SOUTHEAST INC.	11/3/88	RP 3366 PG 273	MOBILE, AL
3000757001	THE CHRISTOPHER COMPANY	MOBIL OIL EXPLORATION & PRODUCING SOUTHEAST INC.	11/3/88	RP 3366 PG 277	MOBILE, AL
3000758001	SHARPTON; HOMER N ET UX	MOBIL OIL EXPLORATION & PRODUCING SOUTHEAST INC.	10/27/88	RP 3366 PG 281	MOBILE, AL
3000759001	SNYPES; HOYLE R.; ET UX	MOBIL OIL EXPLORATION & PRODUCING SOUTHEAST INC.	11/4/88	RP 3366 PG 283	MOBILE, AL
3000760001	SHOTTS; WAYNE L ET AL	MOBIL OIL EXPLORATION & PRODUCING SOUTHEAST INC.	10/27/88	RP 3366 PG 310	MOBILE, AL
3000760002	SHOTTS; LAMBERT R ET UX	MOBIL OIL EXPLORATION & PRODUCING SOUTHEAST INC.	10/27/88	RP 3366 PG 312	MOBILE, AL
3000760003	HEATH; WILLIAM L SR ET UX	MOBIL OIL EXPLORATION & PRODUCING SOUTHEAST INC.	10/27/88	BK3366 PG400	MOBILE, AL
3000760004	HEATH; WILLIAM L JR ET UX	MOBIL OIL EXPLORATION & PRODUCING SOUTHEAST INC.	10/27/88	BK3366 PG439	MOBILE, AL
3000761001	LANGE; ROY ET UX	MOBIL OIL	11/9/88	RP 3366 PG	MOBILE, AL

		EXPLORATION & PRODUCING SOUTHEAST INC.		318	
3000762001	GOLSON; BILLY J.; ET UX	MOBIL OIL EXPLORATION & PRODUCING SOUTHEAST INC.	11/9/88	RP 3366 PG 320	MOBILE, AL
3000763001	STATE OF ALABAMA 717	MOBIL OIL EXPLORATION & PRODUCING SOUTHEAST INC	9/27/88	RP 3368 PG 928	MOBILE, AL
3000764001	WEBB; THIERY BREVARD; ET UX	MOBIL OIL EXPLORATION & PRODUCING SOUTHEAST INC.	11/11/88	RP 3366 PG 348	MOBILE, AL
3000765001	NEELY; WILLIAM J.; ET UX	MOBIL OIL EXPLORATION & PRODUCING SOUTHEAST INC.	11/11/88	RP 3366 PG 353	MOBILE, AL
3000766001	RAINWATER; FRAKIE Y.; ET AL	MOBIL OIL EXPLORATION & PRODUCING SOUTHEAST INC.	11/3/88	RP 3366 PG 355	MOBILE, AL
3000767001	SIMS; PAUL JR.; ET UX	MOBIL OIL EXPLORATION & PRODUCING SOUTHEAST INC.	11/8/88	RP 3366 PG 357	MOBILE, AL
3000768001	MCVAY; LEON V JR	MOBIL OIL EXPLORATION & PRODUCING SOUTHEAST INC.	11/3/88	RP 3366 PG 359	MOBILE, AL
3000769001	DOWNING; JEAN S.	MOBIL OIL EXPLORATION & PRODUCING SOUTHEAST INC.	11/11/88	RP 3366 PG 368	MOBILE, AL
3000770001	JEFFREY; W.M.	MOBIL OIL EXPLORATION & PRODUCING SOUTHEAST INC.	11/2/88	RP 3366 PG 372	MOBILE, AL
3000771001	KRANTZ; SETH M. ET UX	MOBIL OIL EXPLORATION & PRODUCING SOUTHEAST INC.	11/2/88	RP 3366 PG 374	MOBILE, AL
3000772001	BRADLEY; JESSIE JO	MOBIL OIL EXPLORATION & PRODUCING SOUTHEAST INC.	11/7/88	RP 3366 PG 376	MOBILE, AL
3000798001	UNIVERSITY OF	MOBIL OIL	1/30/89	RP 3389 PG	MOBILE, AL

	SOUTH ALABAMA FOUNDATION	EXPLORATION & PRODUCING SOUTHEAST INC		975	
3000799001	MOBILE AREA CHAMBER OF COMMERCE FOUNDATION, INC.	MOIBL OIL EXPLORATION & PRODUCING SOUTHEAST INC.	1/4/89	RP 3389 PG 933	MOBILE, AL
3000799002	DAUPHIN ISLAND PARK AND BEACH BOARD	MOIBL OIL EXPLORATION & PRODUCING SOUTHEAST INC.	1/5/89	RP 3419 PG 573	MOBILE, AL
3000799003	DAUPHIN ISLAND PROPERTY OWNERS ASSOCIATION	MOIBL OIL EXPLORATION & PRODUCING SOUTHEAST INC.	1/19/89	RP 3390 PG 003	MOBILE, AL
3000800001	OWEN; TERRY L	MOBIL OIL EXPLORATION & PRODUCING SOUTHEAST INC.	8/31/88	RP 3354 PG 099	MOBILE, AL
3000801001	BISHOP; ROBERT A	MOBIL OIL EXPLORATION & PRODUCING SOUTHEAST INC.	12/29/88	RP 3389 PG 907	MOBILE, AL
3000802001	BROUSSARD; CLINNELL PARKER	MOBIL OIL EXPLORATION & PRODUCING SOUTHEAST INC.	12/29/88	RP 3389 PG 926	MOBILE, AL
3000803001	BROWN; JOHN M ET UX	MOBIL OIL EXPLORATION & PRODUCING SOUTHEAST INC.	1/5/89	RP 3389 PG 928	MOBILE, AL
3000804001	BOYKO; ROMAN F.	MOBIL OIL EXPLORATION & PRODUCING SOUTHEAST INC.	11/28/88	RP 3389 PG 952	MOBILE, AL
3000805001	OLANDER; LEE	MOBIL OIL EXPLORATION & PRODUCING SOUTHEAST INC.	1/4/89	RP 3389 PG 954	MOBILE, AL
3000806001	BALL; MARY ANNE COLEY; ET AL	MOBIL OIL EXPLORATION & PRODUCING SOUTHEAST INC.	11/9/88	RP 3389 PG 956	MOBILE, AL
3000816001	PATRONAS; COLIN E.; ET UX	MOBIL OIL EXPLORATION & PRODUCING SOUTHEAST INC.	11/30/88	RP 3390 PG 074	MOBILE, AL

3000817001	COLEY; DAVID R.; III	MOBIL OIL EXPLORATION & PRODUCING SOUTHEAST INC.	11/9/88	RP 3390 PG 078	MOBILE, AL
3000818001	DAUPHIN ISLAND BUSINESSMEN'S A	MOBIL OIL EXPLORATION & PRODUCING SOUTHEAST INC.	12/9/88	RP 3390 PG 080	MOBILE, AL
3000820001	LATHAM; JAMES A III ET UX	MOBIL OIL EXPLORATION & PRODUCING SOUTHEAST INC.	11/22/88	RP 3390 PG 087	MOBILE, AL
3000820002	BRASHER; EDWARD C JR ET UX	MOBIL OIL EXPLORATION & PRODUCING SOUTHEAST INC.	11/22/88	RP 3390 PG 093	MOBILE, AL
3000821001	BURNS; CRANFORD H ET UX	MOBIL OIL EXPLORATION & PRODUCING SOUTHEAST INC.	12/20/88	RP 3390 PG 095	MOBILE, AL
3000822001	CARLTON; JOHN B ET UX	MOBIL OIL EXPLORATION & PRODUCING SOUTHEAST INC.	12/19/88	RP 3390 PG 098	MOBILE, AL
3000823001	HAMILTON; SHIRLEY B	MOBIL OIL EXPLORATION & PRODUCING SOUTHEAST INC.	12/15/88	RP 3390 PG 100	MOBILE, AL
3000824001	AGOSTA; ANTHONY A ET UX	MOBIL OIL EXPLORATION & PRODUCING SOUTHEAST INC.	12/14/88	RP 3390 PG 102	MOBILE, AL
3000825001	BARNES; WILLIAM H.	MOBIL OIL EXPLORATION & PRODUCING SOUTHEAST INC.	11/30/88	RP 3390 PG 104	MOBILE, AL
3000826001	BLEDSON; JACK L ET UX	MOBIL OIL EXPLORATION & PRODUCING SOUTHEAST INC.	12/12/88	RP 3390 PG 106	MOBILE, AL
3000827001	MCNEELY; HARRIET	J F KILBORN JR	12/16/88	RP 3364 PG 556	MOBILE, AL
3000828001	HORN; L C ET AL	MOBIL OIL EXPLORATION & PRODUCING SOUTHEAST INC.	12/27/88	RP 3390 PG 110	MOBILE, AL
3000829001	BENSON; HARLAN L ET UX	MOBIL OIL EXPLORATION &	12/14/88	RP 3390 PG 112	MOBILE, AL

		PRODUCING SOUTHEAST INC.			
3000830001	APLIN; FRANK ET UX	MOBIL OIL EXPLORATION & PRODUCING SOUTHEAST INC.	12/9/88	RP 3390 PG 114	MOBILE, AL
3000831001	CLEMENT; JOHN F	MOBIL OIL EXPLORATION & PRODUCING SOUTHEAST INC.	12/30/88	RP 3390 PG 118	MOBILE, AL
3000832001	BRYANT; ROBERT A ET UX	MOBIL OIL EXPLORATION & PRODUCING SOUTHEAST INC.	1/3/89	RP 3390 PG 122	MOBILE, AL
000833001	PEARSON; LEE M. JR.	MOBIL OIL EXPLORATION & PRODUCING SOUTHEAST INC.	11/29/88	RP 3390 PG 126	MOBILE, AL
3000834001	JOHNSTON; HELEN D	MOBIL OIL EXPLORATION & PRODUCING SOUTHEAST INC.	1/5/89	RP 3390 PG 130	MOBILE, AL
3000835001	MORROW; KENNETH R ET UX	MOBIL OIL EXPLORATION & PRODUCING SOUTHEAST INC.	8/18/88	RP 3339 PG 982	MOBILE, AL
3000836001	MCCLURE; JAMES D ET UX	MOBIL OIL EXPLORATION & PRODUCING SOUTHEAST INC.	1/17/89	RP 3396 PG 122	MOBILE, AL
3000837001	HUNTER; WILLIAM C ET UX	MOBIL OIL EXPLORATION & PRODUCING SOUTHEAST INC.	1/17/89	RP 3396 PG 124	MOBILE, AL
3000838001	ODOM; ROSALEE	MOBIL OIL EXPLORATION & PRODUCING SOUTHEAST INC.	1/16/89	RP 3396 PG 126	MOBILE, AL
3000839001	MARTIN; ERIC L ET UX	MOBIL OIL EXPLORATION & PRODUCING SOUTHEAST INC.	1/18/89	RP 3396 PG 128	MOBILE, AL
3000840001	BARNETT; DAVID L	MOBIL OIL EXPLORATION & PRODUCING SOUTHEAST INC.	1/10/89	RP 3396 PG 134	MOBILE, AL
3000841001	MCCLURE; JOHN T ET UX	MOBIL OIL EXPLORATION &	1/20/89	RP 3396 PG 143	MOBILE, AL

		PRODUCING SOUTHEAST INC.			
3000842001	NOURSE; GEORGE W ET UX	MOBIL OIL EXPLORATION & PRODUCING SOUTHEAST INC.	1/25/89	RP 3396 PG 174	MOBILE, AL
3001277001	TUSCALOOSA MOTOR CO	MOBIL OIL EXPLORATION & PRODUCING SOUTHEAST INC.	3/15/90	RP BK 3571 PG 667	MOBILE, AL
3001324001	PAYNE; T H ET UX	MOBIL OIL EXPLORATION & PRODUCING SOUTHEAST INC	3/26/90	RP 3574 PG 760	MOBILE, AL
3001327001	WOOD; THOMAS J ET UX	MOBIL OIL EXPLORATION & PRODUCING SOUTHEAST INC.	5/16/90	RP BK 3574 PG 772	MOBILE, AL
3001344001	FOSHEE; SYBIL D	MOBIL OIL EXPLORATION & PRODUCING SOUTHEAST INC.	5/23/90	RP BK 3589 PG 313	MOBILE, AL
3001348001	SCANLAN; ROBERT	MOBIL OIL EXPLORATION & PRODUCING SOUTHEAST INC.	6/5/90	RP BK 3589 PG 325	MOBILE, AL
3001371001	YOUNG; JOHN B ET UX	MOBIL OIL EXPLORATION & PRODUCING SOUTHEAST INC.	4/18/90	BK3589 PG438	MOBILE, AL
3001372001	MARGOLIS; HARRY ET UX	MOBIL OIL EXPLORATION & PRODUCING SOUTHEAST INC.	4/12/90	BK3589 PG445	MOBILE, AL
3001373001	DAHLOR; OWEN C ET UX	MOBIL OIL EXPLORATION & PRODUCING SOUTHEAST INC.	2/23/90	RP BK 3589 PG 448	MOBILE, AL
3001385001	WEBSTER; NANCY C	MOBIL OIL EXPLORATION & PRODUCING SOUTHEAST INC.	6/12/90	RP BK 3593 PG 815	MOBILE, AL
3001386001	GEARY; PEARL K	MOBIL OIL EXPLORATION & PRODUCING SOUTHEAST INC.	6/10/90	RP BK 3593 PG 821	MOBILE, AL
3001387001	PLOVANICH; WILHEMINA H	MOBIL OIL EXPLORATION &	5/10/90	RP BK 3593 PG 824	MOBILE, AL

		PRODUCING SOUTHEAST INC.			
3001388001	JUDGE; THOMAS J ET UX	MOBIL OIL EXPLORATION & PRODUCING SOUTHEAST INC.	5/3/90	RP BK 3593 PG 827	MOBILE, AL
3001389001	BEARE; JOHN W ET UX	MOBIL OIL EXPLORATION & PRODUCING SOUTHEAST INC.	5/8/90	RP BK 3593 PG 830	MOBILE, AL
3001390001	OBERKIRCH; JANICE A	MOBIL OIL EXPLORATION & PRODUCING SOUTHEAST INC.	5/16/90	RP BK 3593 PG 834	MOBILE, AL
3001391001	MORGAN; JAMES B ET UX	MOBIL OIL EXPLORATION & PRODUCING SOUTHEAST INC.	6/17/90	RP BK 3593 PG 837	MOBILE, AL
3001392001	ALLEN; JOHN F ET UX	MOBIL OIL EXPLORATION & PRODUCING SOUTHEAST INC.	6/6/90	PR BK 3593 PG 841	MOBILE, AL
3001398001	CORTICHIATO; ROSE M	MOBIL OIL EXPLORATION & PRODUCING SOUTHEAST INC.	6/18/90	RP BK 3593 PG 868	MOBILE, AL
3001399001	LADNIER; CECILE	MOBIL OIL EXPLORATION & PRODUCING SOUTHEAST INC.	6/18/90	RP BK 3593 PG 871	MOBILE, AL
3001421001	LAWSON; GRETCHEN B ET AL *	MOBIL OIL EXPLORATION & PRODUCING SOUTHEAST INC.	5/18/90	RP 3598 PG 986	MOBILE, AL
3001422001	ATKINS; FRANK A ET AL	MOBIL OIL EXPLORATION & PRODUCING SOUTHEAST INC.	5/10/90	RP 3598 PG 989	MOBILE, AL
3001468001	STEWART; WALTER M	MOBIL OIL EXPLORATION & PRODUCING SOUTHEAST INC.	7/8/90	RP BK 3599 PG 171	MOBILE, AL
3001469001	CHUNN; VAN D JR ET UX	MOBIL OIL EXPLORATION & PRODUCING SOUTHEAST INC.	7/3/90	RP BK 3599 PG 173	MOBILE, AL
3001470001	THIGPEN; ALEXANDER	MOBIL OIL EXPLORATION &	7/9/90	RP BK 3599 PG 176	MOBILE, AL

		PRODUCING SOUTHEAST INC.			
3001472001	RANKIN; SADIE F	MOBIL OIL EXPLORATION & PRODUCING SOUTHEAST INC.	7/16/90	RP BK 3599 PG 185	MOBILE, AL
3001494001	STANTON; MAE	MOBIL OIL EXPLORATION & PRODUCING SOUTHEAST INC.	7/25/90	RP BK 3599 PG 328	MOBILE, AL
3001495001	STANTON; MAE	MOBIL OIL EXPLORATION & PRODUCING SOUTHEAST INC.	8/25/90	RP BK 3599 PG 331	MOBILE, AL
3001496001	PAYNE; JAMES R ET UX	MOBIL OIL EXPLORATION & PRODUCING SOUTHEAST INC	6/22/90	BK 3599 PG 338	MOBILE, AL
3001497001	PHILLIPS; DOROTHY W. MCINNIS	MOBIL OIL EXPLORATION & PRODUCING SOUTHEAST INC.	6/26/90	RP 3599 PG 343	MOBILE, AL
3001498001	FLOWERS; L R ET AL	MOBIL OIL EXPLORATION & PRODUCING SOUTHEAST INC.	6/29/90	RP BK 3599 PG 349	MOBILE, AL
3001499001	BROWN; TOLA R	MOBIL OIL EXPLORATION & PRODUCING SOUTHEAST INC.	5/30/90	RP BK 3599 PG 355	MOBILE, AL
3001500001	MATTHEWS; R C JR ET UX	MOBIL OIL EXPLORATION & PRODUCING SOUTHEAST INC.	6/27/90	RP BK 3599 PG 358	MOBILE, AL
3001590001	CLARK; WILLIAM A ET UX	MOBIL OIL EXPLORATION & PRODUCING SOUTHEAST INC.	7/16/90	RP 3624 PG 586	MOBILE, AL
3001618001	CRUMBLY; RAY T JR ET UX	MOBIL OIL EXPLORATION & PRODUCING SOUTHEAST INC.	7/31/90	RP 3624 PG 482	MOBILE, AL
3001631001	IMSAND; JAMES WESLEY ET UX	MOBIL OIL EXPLORATION & PRODUCING SOUTHEAST INC.	7/30/90	RP BK 3624 PG 557	MOBILE, AL
3001633001	ESFELLER; CHRISTOPHER L	MOBIL OIL EXPLORATION &	7/7/90	RP BK 3624 PG 562	MOBILE, AL

	ET UX	PRODUCING SOUTHEAST INC.			
3001636001	MILlicAN; MAX J ET UX	MOBIL OIL EXPLORATION & PRODUCING SOUTHEAST INC.	7/16/90	RP BK 3624 PG 571	MOBILE, AL
3001638001	LAMEY; JOHN TOM ET UX	MOBIL OIL EXPLORATION & PRODUCING SOUTHEAST INC.	8/7/90	RP BK 3628 PG 899	MOBILE, AL
3001639001	SCHLEIFER; HILMA	MOBIL OIL EXPLORATION & PRODUCING SOUTHEAST INC.	8/5/90	RP BK 3628 PG 902	MOBILE, AL
3001640001	TUTWILER; LUCILLE PELUSO ET VIR	MOBIL OIL EXPLORATION & PRODUCING SOUTHEAST INC.	7/3/90	RP BK 3628 PG 907	MOBILE, AL
3001641001	REYNOLDS; ALBERT E JR ET UX	MOBIL OIL EXPLORATION & PRODUCING SOUTHEAST INC.	8/20/90	RP BK 368 PG 916	MOBILE, AL
3001644001	THOMAS; WILLIAM E ET UX	MOBIL OIL EXPLORATION & PRODUCING SOUTHEAST INC.	8/1/90	RP BK 3628 PG 945	MOBILE, AL
3001650001	WOOTEN; RUTH	MOBIL OIL EXPLORATION & PRODUCING SOUTHEAST INC.	8/28/90	RP BK 3629 PG 014	MOBILE, AL
3001651001	JEFFERIES; DONALD S ET AL	MOBIL OIL EXPLORATION & PRODUCING SOUTHEAST INC.	8/28/90	RP BK 3629 PG 021	MOBILE, AL
3001652001	WORTHINGTON; BERNICE G	MOBIL OIL EXPLORATION & PRODUCING SOUTHEAST INC.	8/19/90	RP BK 3629 PG 024	MOBILE, AL
3001653001	MCALEER; CAROL ANN	MOBIL OIL EXPLORATION & PRODUCING SOUTHEAST INC.	8/9/90	RP BK 3629 PG 030	MOBILE, AL
3001654001	COLQUITT; NICK SR ET UX	MOBIL OIL EXPLORATION & PRODUCING SOUTHEAST INC.	7/7/90	RP BK 3629 PG 032	MOBILE, AL
3001657001	LINDSEY; ERNEST S ET UX	MOBIL OIL EXPLORATION &	7/16/90	RP BK 3629 PG 047	MOBILE, AL

		PRODUCING SOUTHEAST INC.			
3001658001	WILLIAMS; MARVIN G ET UX	MOBIL OIL EXPLORATION & PRODUCING SOUTHEAST INC.	8/8/90	RP BK 3629 PG 052	MOBILE, AL
3001667001	WOOLSEY; JOHN W	MOBIL OIL EXPLORATION & PRODUCING SOUTHEAST INC.	7/27/90	RP BK 3629 PG 157	MOBILE, AL
3001730001	KING; LOUISE R	MOBIL OIL EXPLORATION & PRODUCING SOUTHEAST INC.	10/10/90	RP 3657 PG 933	MOBILE, AL
3001778001	MITCHELL; L R ET UX	MOBIL OIL EXPLORATION & PRODUCING SOUTHEAST INC.	1/3/91	RP BK 3679 PG 498	MOBILE, AL
3001779001	DEMOUY; MARTIN ET UX	MOBIL OIL EXPLORATION & PRODUCING SOUTHEAST INC	1/2/91	BK 3679 PG 500	MOBILE, AL
3001780001	ALEXANDER; GEORGE B ET UX	MOBIL OIL EXPLORATION & PRODUCING SOUTHEAST INC.	12/18/90	RP 3679 PG 502	MOBILE, AL
3001781001	ALEXANDER; JOHNNIE M COOK ET UX	MOBIL OIL EXPLORATION & PRODUCING SOUTHEAST INC.	12/13/90	RP BK 3679 PG 507	MOBILE, AL
3001782001	CARTER; ANNIE M C ET VIR	MOBIL OIL EXPLORATION & PRODUCING SOUTHEAST INC.	9/27/90	RP BK 3679 PG 509	MOBILE, AL
3001783001	HOPKINS; FRANK D ET UX	MOBIL OIL EXPLORATION & PRODUCING SOUTHEAST INC.	1/4/91	RP BK 3679 PG 511	MOBILE, AL
3001784001	MALLON; JAMES CURTIS SR ET UX	MOBIL OIL EXPLORATION & PRODUCING SOUTHEAST INC	1/4/91	BK 3679 PG 513	MOBILE, AL
3001785001	WYLLIE; FLOYD E SR ET UX	MOBIL OIL EXPLORATION & PRODUCING SOUTHEAST INC.	11/12/90	RP BK 3679 PG 518	MOBILE, AL
3001786001	WISSLER; MERVIN E ET UX	MOBIL OIL EXPLORATION &	10/22/90	RP BK 3679 PG 526	MOBILE, AL

		PRODUCING SOUTHEAST INC.			
3001787001	HARDIN; JOHN R	MOBIL OIL EXPLORATION & PRODUCING SOUTHEAST INC.	1/7/91	RP BK 3679 PG 530	MOBILE, AL
3001787002	BROWN; BETTY H ET VIR	MOBIL OIL EXPLORATION & PRODUCING SOUTHEAST INC.	12/17/90	RP BK 3679 PG 552	MOBILE, AL
3001788001	GORDON; DON E ET AL	MOBIL OIL EXPLORATION & PRODUCING SOUTHEAST INC.	12/22/90	RP BK 3679 PG 534	MOBILE, AL
3001789001	WALLACE; CLYDE E JR	MOBIL OIL EXPLORATION & PRODUCING SOUTHEAST INC.	2/9/91	RP BK 3679 PG 540	MOBILE, AL
3001789002	PETTEY; THOMAS J ET UX	MOBIL OIL EXPLORATION & PRODUCING SOUTHEAST INC.	2/21/91	RP BK 3690 PG 998	MOBILE, AL
3001790001	SCOTT; JOSEPH F ET UX	MOBIL OIL EXPLORATION & PRODUCING SOUTHEAST INC.	12/10/90	RP BK 3679 PG 543	MOBILE, AL
3001791001	CIEUTAT; ERNEST E JR ET UX	MOBIL OIL EXPLORATION & PRODUCING SOUTHEAST INC.	12/13/90	RP BK 3679 PG 548	MOBILE, AL
3001792001	MACINNIS; RONALD ET UX	MOBIL OIL EXPLORATION & PRODUCING SOUTHEAST INC	12/12/90	RP BK 3679 PG 550	MOBILE, AL
3001793001	WEAVER; VERA K, A WIDOW	MOBIL OIL EXPLORATION & PRODUCING SOUTHEAST INC	12/11/90	RP BK 3679 PG 554	MOBILE, AL
3001794001	HINSON; LEON W ET UX	MOBIL OIL EXPLORATION & PRODUCING SOUTHEAST INC	12/18/90	RP BK 3679 PG 556	MOBILE, AL
3001795001	OUTLAW; ARTHUR R JR ET AL	MOBIL OIL EXPLORATION & PRODUCING SOUTHEAST INC	12/13/90	RP BK 3679 PG 560	MOBILE, AL
3001796001	MANNING; LUCIAN D ET UX	MOBIL OIL EXPLORATION &	12/10/90	RP BK 3690 PG 912	MOBILE, AL

		PRODUCING SOUTHEAST INC			
3001797001	MOORE; WILLIAM C ET UX	MOBIL OIL EXPLORATION & PRODUCING SOUTHEAST INC	7/18/90	RP BK 3690 PG 914	MOBILE, AL
3001798001	DAVIS; CHARLES S JR ET UX	MOBIL OIL EXPLORATION & PRODUCING SOUTHEAST INC	12/7/90	RP BK 3690 PG 917	MOBILE, AL
3001799001	GRIMES; FLORA L, A WIDOW	MOBIL OIL EXPLORATION & PRODUCING SOUTHEAST INC	1/24/91	RP BK 3690 PG 919	MOBILE, AL
3001800001	WITTMANN; GARY M, A WIDOWER	MOBIL OIL EXPLORATION & PRODUCING SOUTHEAST INC	12/7/90	RP BK 3690 PG 921	MOBILE, AL
3001800002	TEAFORD; HARRY H ET UX	MOBIL OIL EXPLORATION & PRODUCING SOUTHEAST INC	6/5/90	RP BK 3690 PG 958	MOBILE, AL
3001801001	DUNCAN; NORMAN H ET UX	MOBIL OIL EXPLORATION & PRODUCING SOUTHEAST INC	1/22/91	RP BK 3690 PG 933	MOBILE, AL
3001802001	HALL; WILLIAM E ET UX	MOBIL OIL EXPLORATION & PRODUCING SOUTHEAST INC	1/25/91	RP BK 3690 PG 935	MOBILE, AL
3001803001	ESFELLER; J L JR ET AL	MOBIL OIL EXPLORATION & PRODUCING SOUTHEAST INC	8/28/90	RP BK 3690 PG 937	MOBILE, AL
3001804001	UNDERWOOD; W E ET UX	MOIBL OIL EXPLORATION & PRODUCING SOUTHEAST INC.	1/22/91	RP BK 3690 PG 940	MOBILE, AL
3001805001	TILSON; RUBY B	MOBIL OIL EXPLORATION & PRODUCING SOUTHEAST INC	1/22/91	RP BK 3690 PG 942	MOBILE, AL
3001806001	ESTES; HOWARD E ET UX	MOBIL OIL EXPLORATION & PRODUCING SOUTHEAST INC	1/25/91	PR BK 3690 PG 944	MOBILE, AL
3001819001	FORD; BARBARA COWAN BUTLER	MOBIL OIL EXPLORATION &	1/25/91	RP BK 3690 PG 973	MOBILE, AL

		PRODUCING SOUTHEAST INC.			
3001821001	GARRICK; WALTER DANIEL ET UX	MOBIL OIL EXPLORATION & PRODUCING SOUTHEAST INC.	2/8/91	RP BK 3690 PG 978	MOBILE, AL
3001822001	DON HILLARD WOOD FIRST REVOCABLE TR	MOBIL OIL EXPLORATION & PRODUCING SOUTHEAST INC.	1/30/91	RP BK 3690 PG 980	MOBILE, AL
3001840001	COCHRAN; JESSIE M	MOBIL OIL EXPLORATION & PRODUCING SOUTHEAST INC.	2/24/91	RP BK 3697 PG 820	MOBILE, AL
3001845001	HUTTON; HARRY L ET UX	MOBIL OIL EXPLORATION & PRODUCING SOUTHEAST INC.	2/13/91	RP BK 3697 PG 830	MOBILE, AL
3001848001	SOUTHER; CAROLYN F	MOBIL OIL EXPLORATION & PRODUCING SOUTHEAST INC.	3/1/91	RP BK 3697 PG 839	MOBILE, AL
3001848002	ALDERMAN; JOSHUA C ET UX	MOBIL OIL EXPLORATION & PRODUCING SOUTHEAST INC.	9/18/91	RP BK 3809 PG 399	MOBILE, AL
3001850001	MOORE; BRUCE WAYNE ET AL *	MOBIL OIL EXPLORATION & PRODUCING SOUTHEAST INC.	2/27/91	RP BK 3697 PG 844	MOBILE, AL
3001858001	MCCARN; HARRY E ET UX	MOBIL OIL EXPLORATION & PRODUCING SOUTHEAST INC.	3/7/91	RP BK 3697 PG 865	MOBILE, AL
3001867001	DIPLACIDO; JOHN C ET UX	MOBIL OIL EXPLORATION & PRODUCING SOUTHEAST INC.	3/12/91	RP BK 3710 PG 458	MOBILE, AL
3001869001	REED; ANNE	MOBIL OIL EXPLORATION & PRODUCING SOUTHEAST INC.	3/20/91	RP BK 3710 PG 475	MOBILE, AL
3001870001	FIRST SMALL BUSINESS INVESTMENT OF ALABAMA, INC.	MOBIL OIL EXPLORATION & PRODUCING SOUTHEAST INC.	3/13/91	PR BK 3710 PG 477	MOBILE, AL
3001910001	JENKINS; MELINDA E	MOBIL OIL EXPLORATION &	2/26/91	RP BK 3720 PG 311	MOBILE, AL

		PRODUCING SOUTHEAST INC.			
3001917001	DAIRY ISLE INCORPORATED	MOBIL OIL EXPLORATION & PRODUCING SOUTHEAST INC.	4/30/91	RP BK 3720 PG 344	MOBILE, AL
3001921001	SPRINGHILL COLLEGE	MOBIL OIL EXPLORATION & PRODUCING SOUTHEAST INC.	1/24/91	RP PG 3743 PG 202	MOBILE, AL
3001924001	WILLIAMS; C DOYLE ET UX	MOBIL OIL EXPLORATION & PRODUCING SOUTHEAST INC.	5/1/91	RP BK 3743 PG 222	MOBILE, AL
3001926001	SMITH; WARREN C	MOBIL OIL EXPLORATION & PRODUCING SOUTHEAST INC.	5/1/91	RP BK 3743 PG 236	MOBILE, AL
3001928001	STATE OF ALABAMA 703	SHELL OFFSHORE INC, AMOCO PRODUCTION CO	7/19/88		
3001929001	STATE OF ALABAMA 705	SHELL OFFSHORE INC, AMOCO PRODUCTION CO	7/19/88		
3001930001	STATE OF ALABAMA 706	SHELL OFFSHORE INC., AMOCO PRODUCTION CO	7/19/88		
3001931001	DAUPHIN ISLAND PROPERTY OWNERS ASSOCIATION	SHELL OFFSHORE INC	9/16/88	RP 3322 PG 346	MOBILE, AL
3001959001	NAPIER; JAMES T ET UX	MOBIL OIL EXPLORATION & PRODUCING SOUTHEAST INC.	5/21/91	RP BK 3769 PG 885	MOBILE, AL
3001960001	WAGNER; RUTH E ET VIR	MOBIL OIL EXPLORATION & PRODUCING SOUTHEAST INC.	6/4/91	RP BK 3769 PG 889	MOBILE, AL
3001961001	MARTIN; JOHN SWANSON ET UX	MOBIL OIL EXPLORATION & PRODUCING SOUTHEAST INC.	6/4/91	RP BK 3769 PG 891	MOBILE, AL
3001962001	MCDONALD; MIGNONETTE L	MOBIL OIL EXPLORATION & PRODUCING SOUTHEAST INC.	6/19/91	RP BK 3769 PG 893	MOBILE, AL

3001963001	EADS; PAUL P ET UX	MOBIL OIL EXPLORATION & PRODUCING SOUTHEAST INC.	6/24/91	RP BK 3769 PG 895	MOBILE, AL
3001964001	KAMERER; CLARA B ET AL	MOBIL OIL EXPLORATION & PRODUCING SOUTHEAST INC.	6/19/91 PG 901	RP 3769	MOBILE, AL
3001965001	RICHARDSON; JACKIE M ET VIR	MOBIL OIL EXPLORATION & PRODUCING SOUTHEAST INC.	7/8/91	RP BK 3769 PG 964	MOBILE, AL
3001965002	BURROW; JEAN S EAST	MOBIL OIL EXPLORATION & PRODUCING SOUTHEAST INC.	9/9/91	RP BK 3809 PG 361	MOBILE, AL
3001966001	EILAND; JERELINE JAMES COLLINS ET UX	MOBIL OIL EXPLORATION & PRODUCING SOUTHEAST INC.	7/24/91	RP BK 3769 PG 966	MOBILE, AL
3001969001	PRITCHARD; MARY E	MOBIL OIL EXPLORATION & PRODUCING SOUTHEAST INC.	5/22/91	RP BK 3769 PG 916	MOBILE, AL
3001970001	BREITENFELD; KENNETH E ET UX	MOBIL OIL EXPLORATION & PRODUCING SOUTHEAST INC.	7/29/91	RP BK 3769 PG 918	MOBILE, AL
3001971001	BIRON; RAYMOND R ET UX	MOBIL OIL EXPLORATION & PRODUCING SOUTHEAST INC.	6/11/91	RP BK 3769 PG 920	MOBILE, AL
3001972001	HARTMANN; JACK L ET UX	MOBIL OIL EXPLORATION & PRODUCING SOUTHEAST INC.	6/11/91	RP BK 3769 PG 922	MOBILE, AL
3001973001	BIRON; RAYMOND R ET UX	MOBIL OIL EXPLORATION & PRODUCING SOUTHEAST INC.	7/10/91	RP BK 3809 PG 314	MOBILE, AL
3001974001	MCRANEY; C S ET UX	MOBIL OIL EXPLORATION & PRODUCING SOUTHEAST INC.	6/24/91	RP BK 3769 PG 924	MOBILE, AL
3001975001	PETERSON; CARL M II ET UX	MOBIL OIL EXPLORATION & PRODUCING SOUTHEAST INC.	6/4/91	RP BK 3769 PG 929	MOBILE, AL

3001976001	BUCHER; ROBERT M ET UX	MOBIL OIL EXPLORATION & PRODUCING SOUTHEAST INC.	7/8/91	RP BK 3769 PG 933	MOBILE, AL
3001977001	JOHNS; C W ET UX	MOBIL OIL EXPLORATION & PRODUCING SOUTHEAST INC.	7/23/91	RP BK 3769 PG 935	MOBILE, AL
3001978001	BUCE; THOMAS HOUSTON III TRUST ET AL	MOBIL OIL EXPLORATION & PRODUCING SOUTHEAST INC.	4/17/91	RP BK 3769 PG 941	MOBILE, AL
3001979001	WHEELER; GENEVA D	MOBIL OIL EXPLORATION & PRODUCING SOUTHEAST INC.	7/6/91	RP BK 3769 PG 942	MOBILE, AL
3001981001	REED; WILMER H III ET UX	MOBIL OIL EXPLORATION & PRODUCING SOUTHEAST INC.	5/23/91	RP BK 3769 PG 956	MOBILE, AL
3001982001	PASLEY; MARSHALL L ET UX	MOBIL OIL EXPLORATION & PRODUCING SOUTHEAST INC	4/10/91	RP BK 3769 PG 958	MOBILE, AL
3001983001	COTTON; RANDALL J	MOBIL OIL EXPLORATION & PRODUCING SOUTHEAST INC.	8/5/91	RP BK 3769 PG 974	MOBILE, AL
3002000001	DAVIS; JAMES W ET UX	MOBIL OIL EXPLORATION & PRODUCING SOUTHEAST INC	9/26/91	RP 3809 PG 386	MOBILE, AL
3002001001	MOORE; GEORGE J ET UX	MOBIL OIL EXPLORATION & PRODUCING SOUTHEAST INC	9/30/91	RP 3809 PG 388	MOBILE, AL
3002002001	COOK; ROBERT C JR ET UX	MOBIL OIL EXPLORATION & PRODUCING SOUTHEAST INC.	9/30/91	RP 3809 PG 390	MOBILE, AL
3002003001	SMITH; DANIEL M ET UX	MOBIL OIL EXPLORATION & PRODUCING SOUTHEAST INC.	9/30/91	RP 3809 PG 392	MOBILE, AL
3002004001	BEDNEKOFF; VAL G ET UX	MOBIL OIL EXPLORATION & PRODUCING SOUTHEAST INC.	10/8/91	RP 3809 PG 394	MOBILE, AL

3002005001	WALLS; JOHN D ET UX	MOBIL OIL EXPLORATION & PRODUCING SOUTHEAST INC.	9/13/91	RP 3809 PG 396	MOBILE, AL
3002006001	PILGRIM; AMOS O ET UX	MOBIL OIL EXPLORATION & PRODUCING SOUTHEAST INC.	10/24/91	RP 3809 PG 404	MOBILE, AL
3002007001	MATTER; JOHN E JR ET UX	MOBIL OIL EXPLORATION & PRODUCING SOUTHEAST INC.	10/29/91	RP 3809 PG 406	MOBILE, AL
3002008001	LALLY; MARIE ET VIR	MOBIL OIL EXPLORATION & PRODUCING SOUTHEAST INC.	10/16/91	RP 3809 PG 418	MOBILE, AL
3002009001	LEAL; RONALD E ET UX	MOBIL OIL EXPLORATION & PRODUCING SOUTHEAST INC.	8/12/91	RP 3809 PG 420	MOBILE, AL
3002010001	BRAMLETT; E CHANDLER JR	MOBIL OIL EXPLORATION & PRODUCING SOUTHEAST INC.	10/25/91	RP 3809 PG 422	MOBILE, AL
3002011001	COOPER; ADEN ET UX	MOBIL OIL EXPLORATION & PRODUCING SOUTHEAST INC.	10/25/91	RP 3824 PG 876	MOBILE, AL
3002012001	LOPER; GERALD L ET UX	MOBIL OIL EXPLORATION & PRODUCING SOUTHEAST INC.	11/6/91	RP BK 3824 PG 878	MOBILE, AL
3002013001	VAIL; L D	MOBIL OIL EXPLORATION & PRODUCING SOUTHEAST INC.	11/8/91	RP BK 3824 PG 881	MOBILE, AL
3002014001	CARSON; MURDOCK C ET UX	MOBIL OIL EXPLORATION & PRODUCING SOUTHEAST INC.	10/29/91	RP 3824 PG 883	MOBILE, AL
3002015001	ROBERTSON; EVELYN T	MOBIL OIL EXPLORATION & PRODUCING SOUTHEAST INC.	10/29/91	RP 3824 PG 885	MOBILE, AL
3002016001	RICKLES; W T JR ET UX	MOBIL OIL EXPLORATION & PRODUCING SOUTHEAST INC.	10/30/91	RP 3824 PG 887	MOBILE, AL

3002017001	LIPSCOMB; MOST REV OSCAR H, ARCH BISHOPE OF MOBILE	MOBIL OIL EXPLORATION & PRODUCING SOUTHEAST INC.	9/23/91	RP BK 3824 PG 889	MOBILE, AL
3002018001	HANKINS; BENJAMIN M ET UX	MOBIL OIL EXPLORATION & PRODUCING SOUTHEAST INC.	12/2/91	RP 3824 PG 892	MOBILE, AL
3002019001	DRINKARD; DOLORES H ET VIR	MOBIL OIL EXPLORATION & PRODUCING SOUTHEAST INC.	11/8/91	RP 3824 PG 894	MOBILE, AL
3002020001	MEYER; LEWIS C ET UX	MOBIL OIL EXPLORATION & PRODUCING SOUTHEAST INC.	10/25/91	RP 3824 PG 896	MOBILE, AL
3002021001	TRAINOR; LINDA ET AL	MOBIL OIL EXPLORATION & PRODUCING SOUTHEAST INC.	11/8/91	RP 3824 PG 898	MOBILE, AL
3002022001	BARAKEH; A K ET UX	MOBIL OIL EXPLORATION & PRODUCING SOUTHEAST INC.	11/14/91	RP 3824 PG 900	MOBILE, AL
3002023001	SCHAPALS; SIEGFRIED ET UX	MOBIL OIL EXPLORATION & PRODUCING SOUTHEAST INC.	11/27/91	RP 3824 PG 903	MOBILE, AL
3002024001	REVERE; ELIZABETH E	MOBIL OIL EXPLORATION & PRODUCING SOUTHEAST INC.	12/3/91	RP 3824 PG 905	MOBILE, AL
3002025001	GWIN; EUNICE INEZ	MOBIL OIL EXPLORATION & PRODUCING SOUTHEAST INC.	11/27/91	RP 3824 PG 907	MOBILE, AL
3002026001	GRAHAM; LUCILE M PETERS ET VIR	MOBIL OIL EXPLORATION & PRODUCING SOUTHEAST INC.	11/26/91	RP 3824 PG 909	MOBILE, AL
3002027001	REAVES; JIMMY W ET UX	MOBIL OIL EXPLORATION & PRODUCING SOUTHEAST INC.	10/25/91	RP 3824 PG 911	MOBILE, AL
3002028001	EDWARDS; HENRY C ET UX	MOBIL OIL EXPLORATION & PRODUCING SOUTHEAST INC.	11/27/91	RP 3824 PG 913	MOBILE, AL

3002029001	DAVIS; TAFT L ET UX	MOBIL OIL EXPLORATION & PRODUCING SOUTHEAST INC.	11/8/91	RP 3824 PG 916	MOBILE, AL
3002030001	CRIGLER; HARRY Y ET UX	MOBIL OIL EXPLORATION & PRODUCING SOUTHEAST INC.	12/16/91	RP BK 3824 PG 918	MOBILE, AL
3002031001	KENNEDY; ROY ELLIS ET UX	MOBIL OIL EXPLORATION & PRODUCING SOUTHEAST INC.	11/26/91	RP 3824 PG 920	MOBILE, AL
3002032001	BUFORD; DOROTHY B	MOBIL OIL EXPLORATION & PRODUCING SOUTHEAST INC.	12/18/91	RP 3824 PG 922	MOBILE, AL
3002033001	MUTCHNICK; MAX ET UX	MOBIL OIL EXPLORATION & PRODUCING SOUTHEAST INC.	11/29/91	RP 3824 PG 924	MOBILE, AL
3002034001	SEAVER; RAMOND E ET UX	MOBIL OIL EXPLORATION & PRODUCING SOUTHEAST INC.	11/26/91	RP 3824 PG 926	MOBILE, AL
3002035001	SMITH; ARTHUR H ET UX	MOBIL OIL EXPLORATION & PRODUCING SOUTHEAST INC.	11/22/91	RP BK 3862 PG 545	MOBILE, AL
3002036001	HIXSON; PHIL R ET UX	MOBIL OIL EXPLORATION & PRODUCING SOUTHEAST INC.	11/14/91	RP 3862 PG 547	MOBILE, AL
3002037001	MCCONNELL; JACK D	MOBIL OIL EXPLORATION & PRODUCING SOUTHEAST INC.	12/10/91	RP 3862 PG 549	MOBILE, AL
3002038001	BARLEY; DALE G ET UX	MOBIL OIL EXPLORATION & PRODUCING SOUTHEAST INC.	10/2/91	RP 3862 PG 551	MOBILE, AL
3002039001	RICHEY; ROBERT G	MOBIL OIL EXPLORATION & PRODUCING SOUTHEAST INC.	1/6/92	RP 3862 PG 553	MOBILE, AL
3002040001	WINSTANLEY; SHARON S ET VIR	MOBIL OIL EXPLORATION & PRODUCING SOUTHEAST INC.	1/9/92	RP BK 3862 PG 555	MOBILE, AL

3002041001	REYNOLDS; RALPH ET UX	MOBIL OIL EXPLORATION & PRODUCING SOUTHEAST INC.	11/26/91	RP 3862 PG 558	MOBILE, AL
3002042001	STANDARD OFFICE SUPPLY CO	MOBIL OIL EXPLORATION & PRODUCING SOUTHEAST INC.	1/21/92	RP 3862 PG 560	MOBILE, AL
3002043001	FARMER; ARNOLD D	MOBIL OIL EXPLORATION & PRODUCING SOUTHEAST INC.	10/28/91	RP 3862 PG 563	MOBILE, AL
3002044001	ANDREWS; PAUL ET UX	MOBIL OIL EXPLORATION & PRODUCING SOUTHEAST INC.	2/18/92	RP 3862 PG 565	MOBILE, AL
3002045001	ENTREKIN; M DAFINE WARHURST	MOBIL OIL EXPLORATION & PRODUCING SOUTHEAST INC.	2/20/92	RP 3862 PG 567	MOBILE, AL
3002046001	PRAYTOR; JAMES L ET UX	MOBIL OIL EXPLORATION & PRODUCING SOUTHEAST INC.	2/27/92	RP 3862 PG 602	MOBILE, AL
3002047001	PERKINS; H PORTER ET UX	MOBIL OIL EXPLORATION & PRODUCING SOUTHEAST INC.	4/2/92	RP 3889 PG 990	MOBILE, AL
3002048001	WOODALL; RICHARD P ET UX	MOBIL OIL EXPLORATION & PRODUCING SOUTHEAST INC.	4/3/92	RP 3889 PG 992	MOBILE, AL
3002049001	ROEDDER; WILLIAM C ET UX	MOBIL OIL EXPLORATION & PRODUCING SOUTHEAST INC.	4/3/92	RP 3889 PG 994	MOBILE, AL
3002050001	GUESS; JOHN D ET UX	MOBIL OIL EXPLORATION & PRODUCING SOUTHEAST INC.	4/9/92	RP 3889 PG 999	MOBILE, AL
3002051001	MCFARLAND; JEFFREY	MOBIL OIL EXPLORATION & PRODUCING SOUTHEAST INC.	5/11/92	RP 3949 PG 0404	MOBILE, AL
3002052001	BRETTEL; EMILE P III ET UX	MOBIL OIL EXPLORATION & PRODUCING SOUTHEAST INC.	5/20/92	RP 3949 PG 0410	MOBILE, AL

3002053001	GAMOTIS; MICHAEL H ET UX	MOBIL OIL EXPLORATION & PRODUCING SOUTHEAST INC.	5/26/92	RP 3949 PG 0418	MOBILE, AL
3002054001	STOKES REALTY CORP	MOBIL OIL EXPLORATION & PRODUCING SOUTHEAST INC.	7/16/92	RP BK 3949 PG 0425	MOBILE, AL
3002055001	CANTON; M B	MOBIL OIL EXPLORATION & PRODUCING SOUTHEAST INC.	11/10/92	RP 4029 PG 1406	MOBILE, AL
3002060001	WALLER; JERALD K; ET UX	CRUTCHER-TUFTS CORP	5/9/91	RP 3721 PG 691	MOBILE, AL
3002061001	KOSTMAYER; C W ET UX	CRUTCHER-TUFTS CORP	4/26/91	RP 3714 PG 053	MOBILE, AL
3002062001	CLOTFELTER; RUBY JO	CRUTCHER-TUFTS CORP	4/29/91	RP 3721 PG 693	MOBILE, AL
3002063001	HARGIS; ROBERT J ET UX	CRUTCHER-TUFTS CORP	5/6/91	RP 3729 PG 643	MOBILE, AL
3002064001	HUGHES; PATRICK JOSEPH ET UX	CRUTCHER-TUFTS CORP	5/6/91	RP BK 3721 PG 688	MOBILE, AL
3002065001	WHEELER; JAMES H ET UX	CRUTCHER-TUFTS CORP	5/6/91	RP 3754 PG 608	MOBILE, AL
3002066001	CERAVOLO; RAPHAEL J	CRUTCHER-TUFTS CORP	3/30/84	RP 2619 PG 303	MOBILE, AL
3002067001	TOENES; CLYDE C ET UX	CRUTCHER-TUFTS CORP	4/6/84	RP 2619 PG 301	MOBILE, AL
3002068001	WOIKA; MICHAEL H ET UX	CRUTCHER-TUFTS CORP	4/6/84	RP 2619 PG 299	MOBILE, AL
3002069001	BATTS; E H JR ET UX	CRUTCHER-TUFTS CORP	3/29/84	RP 2619 PG 324	MOBILE, AL
3002070001	ROBERSON; CHARLES E ET UX	CRUTCHER-TUFTS CORP	3/15/84	RP 2619 PG 322	MOBILE, AL
3002071001	JOHNSTON; FRANK D ET UX	CRUTCHER-TUFTS CORP	4/13/84	RP 2619 PG 320	MOBILE, AL
3002072001	MCLEOD; NORMAN B JR ET UX	CRUTCHER-TUFTS CORP	3/16/84	RP 2619 PG 318	MOBILE, AL
3002073001	BONELLI; GLORIA P	CRUTCHER-TUFTS CORP	4/6/84	RP 2619 PG 316	MOBILE, AL

3002074001	LIDLAW; JOHN W ET UX	CRUTCHER-TUFTS CORP	4/25/84	RP 2619 PG 314	MOBILE, AL
3002075001	LIDLAW; JOHN W ET AL	CRUTCHER-TUFTS CORP	4/17/84	RP 2619 PG 312	MOBILE, AL
3002076001	MITCHELL; DAVID B	CRUTCHER-TUFTS CORP	4/25/84	RP 2619 PG 310	MOBILE, AL
3002077001	STEIN; THOMAS J TRUSTEE	CRUTCHER-TUFTS CORP	4/25/84	RP 2619 PG 307	MOBILE, AL
3002078001	WONG; PANG ET UX	CRUTCHER-TUFTS CORP	3/30/84	RP 2619 PG 297	MOBILE, AL
3002079001	STRICKLAND; JAMES T ET UX	CRUTCHER-TUFTS CORP	3/16/84	RP 2619 PG 305	MOBILE, AL
3002080001	SIMMONS; EUGENE N ET UX	CRUTCHER-TUFTS CORP	4/9/84	RP 2619 PG 295	MOBILE, AL
3002081001	SLAY; MARVIN E	CRUTCHER-TUFTS CORP	4/12/84	RP 2619 PG 293	MOBILE, AL
3002082001	EVERETT; AGNES M	CRUTCHER-TUFTS CORP	4/26/84	RP 2619 PG 291	MOBILE, AL
3002083001	MARTIN; ARLENE Z	CRUTCHER-TUFTS CORP	5/3/84	RP 2619 PG 289	MOBILE, AL
3002084001	MCDONALD; E L ET UX	CRUTCHER-TUFTS CORP	4/30/84	RP 2619 PG 287	MOBILE, AL
3002085001	CHAMBLISS; VARDIMAN ET UX	CRUTCHER-TUFTS CORP	4/30/84	RP 2619 PG 285	MOBILE, AL
3002086001	LEGGETT; ARLINE MARGARET KANE ET AL	CRUTCHER-TUFTS CORP	4/25/84	RP BK 2619 PG 277	MOBILE, AL
3002087001	KANE; MARY EDNA	CRUTCHER-TUFTS CORP	5/6/84	RP 2619 PG 275	MOBILE, AL
3002088001	LIGHTSEY; L GERALD ET UX	CRUTCHER-TUFTS CORP	4/9/84	RP 2619 PG 273	MOBILE, AL
3002089001	WARREN; JOHN M. ET UX	CRUTCHER-TUFTS CORP	3/20/84	RP 2619 PG 271	MOBILE, AL
3002090001	SHOLES; ROBERT F ET UX	CRUTCHER-TUFTS CORP	3/20/84	RP 2619 PG 269	MOBILE, AL
3002091001	PHILLIPS; GLENN ET UX	CRUTCHER-TUFTS CORP	5/3/84	RP 2619 PG 267	MOBILE, AL
3002092001	SMITH; DONALD H ET UX	CRUTCHER-TUFTS CORP	4/1/84	RP 2619 PG 265	MOBILE, AL

3002093001	HOLMQUIST; DORIS GODWIN	CRUTCHER-TUFTS CORP	4/28/84	RP 2644 PG 964	MOBILE, AL
3002094001	HENRIKSON; KARL ET UX	CRUTCHER-TUFTS CORP	5/2/84	RP 2619 PG 263	MOBILE, AL
3002095001	ROUNSAVILLE; FRED B JR ET UX	CRUTCHER-TUFTS CORP	4/12/84	RP 2619 PG 261	MOBILE, AL
3002096001	POSEY; KEITH E ET UX	CRUTCHER-TUFTS CORP	4/25/84	RP 2619 PG 259	MOBILE, AL
3002097001	WILCOX; BOB L	CRUTCHER-TUFTS CORP	4/26/84	RP 2619 PG 257	MOBILE, AL
3002098001	FRIEDLANDER; NATHAN	CRUTCHER-TUFTS CORP	5/8/84	RP 2619 PG 255	MOBILE, AL
3002099001	HORNSBY; WARREN H ET UX	CRUTCHER-TUFTS CORP	5/5/84	RP 2619 PG 253	MOBILE, AL
3002100001	HESTER; HAROLD LEON ET AL	CRUTCHER-TUFTS CORP	4/30/84	RP BK 2619 PG 248	MOBILE, AL
3002101001	DOYLE; TED	CRUTCHER-TUFTS CORP	5/4/84	RP 2619 PG 246	MOBILE, AL
3002102001	LOWE; MARION A ET VIR	CRUTCHER-TUFTS CORP	5/4/84	RP BK 2619 PG 244	MOBILE, AL
3002103001	MEADOWS; SHERMAN D ET UX	CRUTCHER-TUFTS CORP	5/14/84	RP 2619 PG 242	MOBILE, AL
3002104001	DUKE; THOMAS J ET UX	CRUTCHER-TUFTS CORP	4/19/84	RP 2619 PG 238	MOBILE, AL
3002105001	DUKE; THOMAS J ET UX	CRUTCHER-TUFTS CORP	3/15/84	RP BK 2619 PG 235	MOBILE, AL
3002106001	ADAMS; R C ET UX	CRUTCHER-TUFTS CORP	5/9/84	RP 2619 PG 233	MOBILE, AL
3002107001	MCKAY; MERTICE K; CONSERVATOR FOR JAMES PEYTON MCKAY, SR.	CRUTCHER-TUFTS CORP	5/10/84	RP BK 2635 PG 864	MOBILE, AL
3002108001	MCLAUGHLIN; THOMAS D ET UX	CRUTCHER-TUFTS CORP	4/6/84	RP 2635 PG 870	MOBILE, AL
3002109001	BLASSINGAME; LURTON W	CRUTCHER-TUFTS CORP	5/9/84	RP 2635 PG 872	MOBILE, AL
3002110001	MCDONALD; MICHAEL A ET UX	CRUTCHER-TUFTS CORP	5/21/84	RP 2635 PG 874	MOBILE, AL

3002111001	BRANNAN; WILLIAM H ET UX	CRUTCHER-TUFTS CORP	5/14/84	RP 2635 PG 876	MOBILE, AL
3002112001	RAYBURN; GEORGE B JR ET UX	CRUTCHER-TUFTS CORP	5/18/84	RP 2635 PG 880	MOBILE, AL
3002113001	BLOCK; JANE WEIHMANN ET	CRUTCHER-TUFTS CORP	5/4/84	RP 2635 PG 884	MOBILE, AL
3002114001	FAIN; W G ET UX	CRUTCHER-TUFTS CORP	5/28/84	RP 2635 PG 886	MOBILE, AL
3002115001	FAIN; W G ET UX	CRUTCHER-TUFTS CORP	5/28/84	RP 2635 PG 888	MOBILE, AL
3002116001	FAIN; W G ET UX	CRUTCHER-TUFTS CORP	5/28/84	RP 2635 PG 892	MOBILE, AL
3002117001	YOUNG; WILLIAM L ET UX	CRUTCHER-TUFTS CORP	6/5/84	RP 2635 PG 894	MOBILE, AL
3002118001	SCHACHTSIEK FRANCES R ET VIR	CRUTCHER-TUFTS CORP	5/21/84	RP 2635 PG 896	MOBILE, AL
3002119001	PULLEN; PAULINE P	CRUTCHER-TUFTS CORP	6/4/84	RP 2635 PG 898	MOBILE, AL
3002120001	ANDERSON; WILLIAM J ET UX	CRUTCHER-TUFTS CORP	11/14/85	RP BK 2635 PG 900	MOBILE, AL
3002121001	MATTIX; DONNA S	CRUTCHER-TUFTS CORP	5/11/84	RP 2644 PG 966	MOBILE, AL
3002122001	INGERMAN; HENRY JR ET UX	CRUTCHER-TUFTS CORP	5/14/84	RP 2635 PG 902	MOBILE, AL
3002123001	SANDERS; WILBER F ET UX	CRUTCHER-TUFTS CORP	5/18/84	RP 2635 PG 908	MOBILE, AL
3002124001	PARTRIDGE; CLARENCE V ET UX	CRUTCHER-TUFTS CORP	6/15/84	RP 2635 PG 918	MOBILE, AL
3002125001	IVEY; WALTRAUDE G	CRUTCHER-TUFTS CORP	6/18/84	RP 2644 PG 968	MOBILE, AL
3002126001	HARDING; MARK STEPHEN	CRUTCHER-TUFTS CORP	6/20/84	RP 2635 PG 920	MOBILE, AL
3002127001	DANSBY; W C ET UX	CRUTCHER-TUFTS CORP	6/28/84	RP 2635 PG 922	MOBILE, AL
3002128001	ELLIOTT; J L ET UX	CRUTCHER-TUFTS CORP	6/22/84	RP 2644 PG 972	MOBILE, AL
3002129001	COMPTON; BILLY J ET UX	CRUTCHER-TUFTS CORP	6/28/84	RP 2644 PG 974	MOBILE, AL
3002130001	IRBY; MARGARET	CRUTCHER-TUFTS CORP	5/21/84	RP 2653 PG 088	MOBILE, AL

3002131001	ALDRIDGE; MATTIE C	CRUTCHER-TUFTS CORP	6/28/84	RP 2644 PG 978	MOBILE, AL
3002132001	JUSTUS; EDGAR J ET UX	CRUTCHER-TUFTS CORP	6/12/84	RP 2653 PG 096	MOBILE, AL
3002133001	MAISEL; J MAX	CRUTCHER-TUFTS CORP	7/3/84	RP 2644 PG 980	MOBILE, AL
3002134001	DOUGLAS; SAM B ET UX	CRUTCHER-TUFTS CORP	7/5/84	RP 2644 PG 982	MOBILE, AL
3002135001	STRICKLAND; HELEN C. ET VIR	CRUTCHER-TUFTS CORP	6/28/84	RP 2644 PG 986	MOBILE, AL
3002136001	SHOLA; JOHN ET UX	CRUTCHER-TUFTS CORP	6/28/84	RP 2644 PG 988	MOBILE, AL
3002137001	SAVAGE; IDA W ET VIR	CRUTCHER-TUFTS CORP	7/13/84	RP 2644 PG 990	MOBILE, AL
3002138001	DEWBERRY; JAMES W ET UX	CRUTCHER-TUFTS CORP	7/19/84	RP 2644 PG 992	MOBILE, AL
3002139001	JANSEN; PATRICIA L	CRUTCHER-TUFTS CORP	7/16/84	RP 2644 PG 994	MOBILE, AL
3002140001	JANSEN; PARTRICIA L	CRUTCHER-TUFTS CORP	7/16/84	RP 2644 PG 996	MOBILE, AL
3002141001	WITTMANN; HAROLD M ET UX	CRUTCHER-TUFTS CORP	7/3/84	RP 2644 PG 998	MOBILE, AL
3002142001	JORDAN; MERWE ET UX	CRUTCHER-TUFTS CORP	4/20/85	RP 2807 PG 564	MOBILE, AL
3002143001	WASLIEN; BELINDA S	CRUTCHER-TUFTS CORP	7/19/84	RP 2645 PG 001	MOBILE, AL
3002143003	JACK BURGESS	CRUTCHER-TUFTS CORP	7/19/84	RP 2645 PG 003	MOBILE, AL
3002145001	JORDAN; ALBERT R JR ET UX	CRUTCHER-TUFTS CORP	6/28/84	RP 2653 PG 084	MOBILE, AL
3002146001	JORDAN; ALBERT R JR ET UX	CRUTCHER-TUFTS CORP	7/19/84	RP 2653 PG 086	MOBILE, AL
3002147001	SHOLA; JOHN ET UX	CRUTCHER-TUFTS CORP	7/16/84	RP 2653 PG 090	MOBILE, AL
3002148001	DAVIS; ADA W	CRUTCHER-TUFTS CORP	7/13/84	RP 2653 PG 092	MOBILE, AL
3002149001	YAWN; RONALD W ET UX	CRUTCHER-TUFTS CORP	7/13/84	RP 2653 PG 094	MOBILE, AL
3002150001	ALABAMA REALTY COMPANY INC	CRUTCHER-TUFTS CORP	10/29/84	RP 2726 PG 947	MOBILE, AL

3002151001	GOLDEN; JAMES E ET UX	CRUTCHER-TUFTS CORP	10/1/84	RP 2690 PG 427	MOBILE, AL
3002151002	GOLDEN; BETTY T	CRUTCHER-TUFTS CORP	10/12/84	RP 2690 PG 425	MOBILE, AL
3002152001	UNITED STATES FIRE INSURANCE CO.	CRUTCHER-TUFTS CORP	7/10/84	RP 2690 PG 416	MOBILE, AL
3002153001	RAPIER; REGINALD G ET UX	CRUTCHER-TUFTS CORP	7/10/84	RP 2690 PG 419	MOBILE, AL
3002154001	CRANE; JOSEPH A ET UX	CRUTCHER-TUFTS CORP	7/10/84	RP 2669 PG 878	MOBILE, AL
3002155001	BRUCE; JAMES L ET UX	CRUTCHER-TUFTS CORP	7/10/84	RP 2669 PG 874	MOBILE, AL
3002156001	MUSGROVE; IVA M	CRUTCHER-TUFTS CORP	7/5/84	RP 2669 PG 872	MOBILE, AL
3002157001	HOLLEMAN; JOSEPH E II ET UX	CRUTCHER-TUFTS CORP	6/30/84	RP 2669 PG 870	MOBILE, AL
3002158001	DUNLAP; HOWARD G ET UX	CRUTCHER-TUFTS CORP	6/28/84	RP 2644 PG 984	MOBILE, AL
3002159001	MCMILLAN; HERMAN NELSON ET UX	CRUTCHER-TUFTS CORP	7/10/84	RP 2653 PG 082	MOBILE, AL
3002160001	WARHURST; ILLA V	CRUTCHER-TUFTS CORP	6/15/84	RP 2690 PG 423	MOBILE, AL
3002161001	LITTLE; JOE H JR ET AL	CRUTCHER-TUFTS CORP	12/12/84	RP 2726 PG 943	MOBILE, AL
3002162001	ADAMS; L G JR ET UX	CRUTCHER-TUFTS CORP	12/12/84	RP 2726 PG 945	MOBILE, AL
3002163001	BLAND; DONALD G	CRUTCHER-TUFTS CORP	12/27/84	RP 2714 PG 917	MOBILE, AL
3002164001	BROWN; MARGUERITE S ET VIR	CRUTCHER-TUFTS CORP	6/9/84	RP 2714 PG 921	MOBILE, AL
3002165001	EARHERT; CHARLES L	CRUTCHER-TUFTS CORP	7/10/84	RP 2714 PG 923	MOBILE, AL
3002166001	HUDSON BAY COMPANY N V	CRUTCHER-TUFTS CORP	2/15/85	RP 2729 PG 272	MOBILE, AL
3002167001	HARPER; HOWARD C SR	CRUTCHER-TUFTS CORP	2/27/85	RP 2738 PG 994	MOBILE, AL
3002168001	DUHE; WILLIE J III ET UX	CRUTCHER-TUFTS CORP	2/25/85	RP 2738 PG 990	MOBILE, AL

3002169001	HOCHSTETTER; ROBERT ET UX	CRUTCHER-TUFTS CORP	3/2/85	RP 2738 PG 992	MOBILE, AL
3002170001	SEALY; ROBERT M JR ET UX	CRUTCHER-TUFTS CORP	2/22/85	RP 2738 PG 998	MOBILE, AL
3002171001	BAUMER; HERBERT ET UX	CRUTCHER-TUFTS CORP	2/20/85	RP 2738 PG 996	MOBILE, AL
3002172001	COLLIER; KERMIT L ET UX	CRUTCHER-TUFTS CORP	2/26/85	RP 2738 PG 1000	MOBILE, AL
3002173001	GRAY; LILLIE MAE	CRUTCHER-TUFTS CORP	3/12/85	RP 2739 PG 916	MOBILE, AL
3002174001	DRUHAN; JOHN H ET UX	CRUTCHER-TUFTS CORP	3/12/85	RP 2743 PG 384	MOBILE, AL
3002175001	SALLIS; RUTH T GRIFFITH	CRUTCHER-TUFTS CORP	6/27/84	RP 2747 PG 551	MOBILE, AL
3002176001	DAVIS; CONAN E	CRUTCHER-TUFTS CORP	4/20/85	RP 2765 PG 337	MOBILE, AL
3002177001	JOYNER; W C ET UX	CRUTCHER-TUFTS CORP	4/20/85	RP 2765 PG 339	MOBILE, AL
3002178001	LINDY; AARON ET UX	CRUTCHER-TUFTS CORP	2/26/85	RP 2765 PG 343	MOBILE, AL
3002179001	CRENSHAW; GEORGE ET UX	CRUTCHER-TUFTS CORP	4/20/85	RP 2765 PG 345	MOBILE, AL
3002180001	UNZICKER; JOHN A ET UX	CRUTCHER-TUFTS CORP	4/20/85	RP 2765 PG 341	MOBILE, AL
3002181001	ZIEMAN; JOHN A	CRUTCHER-TUFTS CORP	4/27/85	RP 2807 PG 560	MOBILE, AL
3002182001	FONTENOT; JOSEPH L ET UX	CRUTCHER-TUFTS CORP	4/20/85	RP 2768 PG 061	MOBILE, AL
3002183001	SHELBY; MARGARETE A	CRUTCHER-TUFTS CORP	5/30/85	RP 2781 PG 246	MOBILE, AL
3002184001	JACKSON SUPPLY COMPANY	CRUTCHER-TUFTS CORP	4/20/85	RP 2822 PG 466	MOBILE, AL
3002185001	RANKIN; J EARLE JR ET AL	CRUTCHER-TUFTS CORP	4/20/85	RP 2807 PG 562	MOBILE, AL
3002186001	BAREFIELD; ANN W ET VIR	JOSEPH P. WARREN	12/6/85	RP 2864 PG 605	MOBILE, AL
3002187001	HANLIN; PATRICIA B	JOSEPH P. WARREN	12/6/85	PR 2864 PG 603	MOBILE, AL
3002188001	JONES; GRAYSON W ET UX	SUSAN LINGO WARREN	1/7/85	PR 2718 PG 167	MOBILE, AL

3002189001	CRENSHAW; GEORGE R ET UX	S L & T ROYALTY GROUP	3/15/85	RP 2737 PG 570	MOBILE, AL
3002190001	PATRONAS; EMANUEL; JR; ET UX	SOMOCO OIL CO.	6/7/84	RP BK 2632 PG 301	MOBILE, AL
3002191001	BROWN; CHARLIE W; ET UX	SOMOCO OIL CO.	4/25/84	RP BK 2623 PG 283	MOBILE, AL
3002192001	ANNAN; WILLIAM R	SOMOCO OIL CO.	1/28/85	RP BK 2618 PG 158	MOBILE, AL
3002193001	KIMBROUGH; MARY T	SOMOCO OIL CO.	4/26/84	RP BK 2618 PG 188	MOBILE, AL
3002194001	GLOVER; NOEL; ET UX	SOMOCO OIL CO.	3/1/85	RP BK 2618 PG 152	MOBILE, AL
3002195001	GLOVER, NOEL; ET UX	SOMOCO OIL CO.	3/1/85	RP BK 2618 PG 154	MOBILE, AL
3002196001	ALEXANDER; ROGER C; ET UX	SOMOCO OIL CO.	3/11/85	RP 2623 PG 335	MOBILE, AL
3002197001	JACKSON; SUE K	SOMOCO OIL CO.	3/12/85	RP BK 2618 PG 176	MOBILE, AL
3002198001	BERRY; GWENDOLYN B; ET VIR	SOMOCO OIL CO.	3/15/85	RP BK 2642 PG 767	MOBILE, AL
3002199001	DAY; MARIE A	SOMOCO OIL CO.	3/15/85	RP BK 2642 PG 765	MOBILE, AL
3002200001	CRAMER; BERNICE M; ET VIR	SOMOCO OIL CO.	3/15/85	RP BK 2642 PG 769	MOBILE, AL
3002201001	BUCKHAULTS; WILLIAM A; JR	SOMOCO OIL CO.	3/18/85	RP BK 2618 PG 164	MOBILE, AL
3002202001	PRATT; WILLIAM H; ET UX	SOMOCO OIL CO.	3/20/85	RP BK 2623 PG 353	MOBILE, AL
3002203001	SKANDERA; DANIEL JR; ET UX	SOMOCO OIL CO.	3/20/85	RP BK 2631 PG 288	MOBILE, AL
3002204001	WILLIAMS; CAROLYN B	SOMOCO OIL CO.	3/20/85	RP BK 2631 PG 306	MOBILE, AL
3002205001	PARKER; CHARLES LOTT; ET UX	SOMOCO OIL CO.	3/21/85	RP BK 2623 PG 365	MOBILE, AL
3002206001	FAIN; W G; ET UX	SOMOCO OIL CO.	3/21/85	RP BK 2623 PG 297	MOBILE, AL
3002207001	FAIN. W G; ET UX	SOMOCO OIL CO.	3/25/85	RP BK 2623 PG 291	MOBILE, AL

3002208001	FELTER; GEORGE S; ET UX	SOMOCO OIL CO.	3/26/85	RP BK 2631 PG 717	MOBILE, AL
3002209001	PEARCE; H W III; ET UX	SOMOCO OIL CO.	3/27/85	RP BK 2623 PG 363	MOBILE, AL
3002210001	KING; GLADYS F	SOMOCO OIL CO.	4/2/85	RP BK 2631 PG 316	MOBILE, AL
3002211001	CAMMACK; THOMAS A	SOMOCO OIL CO.	4/8/85	RP 2631 PG 296	MOBILE, AL
3002212001	HOOD; CHARLES F; ET UX	SOMOCO OIL CO.	6/1/84	RP 2631 PG 725	MOBILE, AL
3002213001	SHOWERS; EVERETT J; ET UX	SOMOCO OIL CO.	5/9/84	RP 2623 PG 321	MOBILE, AL
3002214001	CHRONAS; STEVE; ET UX	SOMOCO OIL CO.	5/15/84	RP 2623 PG 337	MOBILE, AL
3002215001	RICHTER; CARLA; ET AL	SOMOCO OIL CO.	5/4/84	RP 2623 PG 279	MOBILE, AL
3002216001	ROTH; J LEONARD; ET UX	SOMOCO OIL CO.	4/26/84	RP 2618 PG 190	MOBILE, AL
3002217001	CANNON; WILLIAM E; ET UX	SOMOCO OIL CO.	4/30/84	RP 2623 PG 311	MOBILE, AL
3002218001	GASTON; ALBERT S; ET UX	SOMOCO OIL CO.	4/25/84	RP 2618 PG 182	MOBILE, AL
3002219001	FAIN; W G; ET UX	SOMOCO OIL CO.	5/25/84	RP 2623 PG 303	MOBILE, AL
3002220001	LITTLE; ALFRED E; ET UX	SOMOCO OIL CO.	4/30/84	RP 2623 PG 343	MOBILE, AL
3002221001	PARKER; ELOISE N	SOMOCO OIL CO.	4/27/84	RP 2623 PG 285	MOBILE, AL
3002222001	ROBINSON; WILLIS E; ET UX	SOMOCO OIL CO.	5/7/84	RP 2623 PG 319	MOBILE, AL
3002222002	COCHRAN; WILLIAM R; ET UX	SOUTHEASTERN PETROLEUM CONSULTANTS, INC.	7/30/90	RP 3630 PG 414	MOBILE, AL
3002223001	DANIEL; JOSEPH LANCE	SOMOCO OIL CO.	4/23/84	RP 2618 PG 170	MOBILE, AL
3002224001	DANIEL; VONCILE G	SOMOCO OIL CO.	4/23/84	RP 2618 PG 168	MOBILE, AL
3002225001	DICKSON; TREVETT; ET UX	SOMOCO OIL CO.	5/22/84	RP 2631 PG 312	MOBILE, AL

3002226001	CHASTAIN; W F; ET UX	SOMOCO OIL CO.	4/18/84	RP 2618 PG 162	MOBILE, AL
3002227001	VALLAS; JOHN P; ET UX	SOMOCO OIL CO.	4/24/84	RP 2618 PG 192	MOBILE, AL
3002228001	LAZENBY; ZILLAH P	SOMOCO OIL CO.	6/5/84	RP 2631 PG 318	MOBILE, AL
3002229001	SULLIVAN; CHARLES S; ET UX	SOMOCO OIL CO.	5/23/84	RP 2623 PG 367	MOBILE, AL
3002230001	BRYANT; PEARL H CHASTAIN; ET VIR	SOMOCO OIL CO.	5/18/84	RP 2623 PG 351	MOBILE, AL
3002231001	NAAS; LAURENCE W; ET UX	SOMOCO OIL CO.	5/17/84	RP 2623 PG 349	MOBILE, AL
3002232001	BROWN; EMILE L; ET UX	SOMOCO OIL CO.	5/18/84	RP 2623 PG 347	MOBILE, AL
3002233001	FAIN; W G; ET UX	SOMOCO OIL CO.	5/25/84	RP 2623 PG 301	MOBILE, AL
3002234001	FAIN; W G; ET UX	SOMOCO OIL CO.	5/25/84	RP 2623 PG 293	MOBILE, AL
3002235001	LINDSTROM; HILDING A; ET UX	SOMOCO OIL CO.	4/25/84	RP 2618 PG 180	MOBILE, AL
3002236001	LANIER; PAUL A; ET UX	SOMOCO OIL CO.	5/14/84	RP 2623 PG 329	MOBILE, AL
3002237001	FAIN; W G; ET UX	SOMOCO OIL CO.	5/25/84	RP 2623 PG 299	MOBILE, AL
3002238001	FAIN; W G; ET UX	SOMOCO OIL CO.	5/25/84	RP 2623 PG 287	MOBILE, AL
3002239001	HOWERTON; VIRGINIA B; ET VIR	SOMOCO OIL CO.	5/18/84	RP 2631 PG 719	MOBILE, AL
3002240001	NAYLOR; MARIE	SOMOCO OIL CO.	4/27/84	RP 2623 PG 305	MOBILE, AL
3002241001	LADAS; LOUIS H; ET UX	SOMOCO OIL CO.	5/8/84	RP 2623 PG 333	MOBILE, AL
3002242001	RUSH; WALTER; N; ET UX	SOMOCO OIL CO.	5/14/84	RP 2623 PG 323	MOBILE, AL
3002243001	RUSH; MYRTLE P; ET VIR	SOMOCO OIL CO.	5/14/84	RP 2623 PG 327	MOBILE, AL
3002244001	FILLINGIM; LOUISE B	SOMOCO OIL CO.	4/26/84	RP 2618 PG 186	MOBILE, AL
3002245001	KASTORFF; KENTON M. ET UX	SOMOCO OIL CO.	7/26/85	RP BK 2631 PG 294	MOBILE, AL

3002246001	SNYDER; BERTHA B	SOMOCO OIL CO.	8/2/85	RP BK 2623 PG 317	MOBILE, AL
3002247001	MCDONALD; DANIEL J; ET UX	SOMOCO OIL CO.	2/2/85	RP BK 2623 PG 341	MOBILE, AL
3002248001	PATRONAS; EMANUEL; JR; ET UX	SOMOCO OIL CO.	8/2/85	RP BK 2631 PG 272	MOBILE, AL
3002249001	RUSH; WALTER N; ET UX	SOMOCO OIL CO.	8/6/85	RP BK 2623 PG 324	MOBILE, AL
3002250001	CHANDLER; ROBERT T; ET UX	SOMOCO OIL CO.	8/7/85	RP BK 2631 PG 304	MOBILE, AL
3002251001	AUCOIN; ELVERA L	SOMOCO OIL CO.	8/8/85	RP BK 2631 PG 276	MOBILE, AL
3002252001	VANN; RITA G	SOMOCO OIL CO.	8/9/85	RP BK 2623 PG 361	MOBILE, AL
3002253001	STEIN; HERBERT M JR	SOMOCO OIL CO.	8/9/85	RP BK 2631 PG 278	MOBILE, AL
3002254001	PATRONAS; EMANUEL; JR; ET UX	SOMOCO OIL CO.	8/29/85	RP BK 2631 PG 274	MOBILE, AL
3002255001	HARDY; OREN L; ET UX	SOMOCO OIL CO.	4/30/84	RP 2618 PG 150	MOBILE, AL
3002256001	STRANAK; FRANK J; ET UX	SOMOCO OIL CO.	6/4/84	RP 2642 PG 773	MOBILE, AL
3002257001	ROBERTS; JOHN A; ET UX	SOMOCO OIL CO.	10/30/85	RP BK 2623 PG 357	MOBILE, AL
3002258001	ROBERTS; JOHN A ET AL (PARTNER)	SOMOCO OIL CO.	12/9/85	RP BK 2623 PG 359	MOBILE, AL
3002259001	FAIN; W G; ET UX	SOMOCO OIL CO.	1/28/86	RP BK 2623 PG 289	MOBILE, AL
3002260001	ALLEN; WINFORD L ET UX	SOMOCO OIL CO.	2/4/86	RP BK 2633 PG 809	MOBILE, AL
3002261001	PRYOR; NEWBURN W; ET UX	SOMOCO OIL CO.	5/9/86	RP BK 2631 PG 292	MOBILE, AL
3002262001	WAKEMAN; DONALD C; ET UX	SOMOCO OIL CO.	5/17/85	RP BK 2676 PG 088	MOBILE, AL
3002263001	COCHRAN; WILLIAM R; ET UX	SOUTHEASTERN PETROLEUM CONSULTANTS, INC.	7/20/90	RP 3634 PG 246	MOBILE, AL
3002264001	ALLEN; DONALD A; ET UX	STAR MINERALS, LIMITED	5/8/90	RP 3571 PG 336	MOBILE, AL

3002265001	BAUER; DAVID S III	STAR MINERALS, LIMITED	3/30/90	RP 3571 PG 334	MOBILE, AL
3002266001	BERITIECH; JOSEPH A; ET UX	SOUTHEASTERN PETROLEUM CONSULTANTS, INC.	11/13/90	RP 3655 PG 761	MOBILE, AL
3002267001	BRANNON; GEORGE E; ET UX	STAR MINERALS, LIMITED	3/14/90	RP 3553 PG 814	MOBILE, AL
3002268001	CLARK; PAUL E	SOUTHEASTERN PETROLEUM CONSULTANTS, INC.	12/4/90	RP 3707 PG 424	MOBILE, AL
3002268002	TILLMAN; MARY W	SOUTHEASTERN PETROLEUM CONSULTANTS, INC.	12/18/90	RP 3707 PG 417	MOBILE, AL
3002269001	CUNNINGHAM; HETTY H; ET VIR	SOUTHEASTERN PETROLEUM CONSULTANTS, INC.	12/4/90	RP 3676 PG 423	MOBILE, AL
3002270001	FAIN; FRANK KENNETH; A/I/F FOR W. G. FAIN	STAR MINERALS, LIMITED	4/6/90	RP 3571 PG 332	MOBILE, AL
3002271001	GEISER; MAXINE W	SOUTHEASTERN PETROLEUM CONSULTANTS, INC.	6/30/90	RP 3630 PG 405	MOBILE, AL
3002271002	WEBER; SAUL	SOUTHEASTERN PETROLEUM CONSULTANTS, INC.	6/30/90	RP 3630 PG 408	MOBILE, AL
3002272001	HORTON; RANDY G	SOUTHEASTERN PETROLEUM CONSULTANTS, INC.	6/27/90	RP 3630 PG 399	MOBILE, AL
3002273001	JORDAN; MARTHA S	STAR MINERALS, LIMITED	6/25/90	RP 3630 PG 448	MOBILE, AL
3002274001	PARSLEY; PAUL ET UX	SOUTHEASTERN PETROLEUM CONSULTANTS, INC.	11/5/90	RP 3655 PG 767	MOBILE, AL
3002275001	VRACHALUS; ELIZABETH P; ET VIR	STAR MINERALS, LIMITED	6/14/89	RP 3437 PG 973	MOBILE, AL
3002276001	COKER; WILLIAM M; ET UX	SOUTHEASTERN PETROLEUM CONSULTANTS,	7/31/90	RP 3634 PG 239	MOBILE, AL

		INC.			
3002277001	MOORE; CLAUDE H; ET UX	SOUTHEASTERN PETROLEUM CONSULTANTS, INC.	7/31/90	RP 3655 PG 758	MOBILE, AL
3002278001	MORGAN; RISTINE MARSHALL EXEC OF JAMIE W. PRICE, DECD	DAN DUMONT	8/7/89	RP 3541 PG 537	MOBILE, AL
3002278002	FROST; MARY S	DAN DUMONT	8/7/89	RP 3541 PG 508	MOBILE, AL
3002278003	SHEPARD JR; TAZWELL T	DAN DUMONT	8/7/89	RP 3541 PG 503	MOBILE, AL
3002278004	MCGEE JR; NORMAN S	DAN DUMONT	8/7/89	RP 3541 PG 543	MOBILE, AL
3002278005	DUBOSE JR; HENRY WADE	DAN DUMONT	8/7/89	RP 3541 PG 492	MOBILE, AL
3002278006	BURNS; WADE DUBOSE	DAN DUMONT	8/7/89	RP 3541 PG 518	MOBILE, AL
3002278007	CARPENTER; DARRY B	DAN DUMONT	8/7/89	RP 3541 PG 540	MOBILE, AL
3002278008	DUBOSE; WILLIAM T	DAN DUMONT	8/7/89	RP 3541 PG 531	MOBILE, AL
3002278009	WEBB; CLIFF	DAN DUMONT	3/8/90	RP 4541 PG 0115	MOBILE, AL
3002283001	DAVIS; MARY C ET AL	MOBIL OIL EXPLORATION & PRODUCING SOUTHEAST INC.	12/8/89	RP 3535 PG 757	MOBILE, AL
3002284001	MOORE; ORMAN G ET UX	MOBIL OIL EXPLORATION & PRODUCING SOUTHEAST INC.	7/29/96	RP 4446 PG 0199	MOBILE, AL
3000451001	BRUTKIEWICZ; DONALD ET UX	MOBIL OIL EXPLORATION & PRODUCING SOUTHEAST INC	6/9/88	BK3299 PG792	MOBILE, AL
3000452001	CERAVOLO; RAPHAEL J	MOBIL OIL EXPLORATION & PRODUCING SOUTHEAST INC	6/10/88	BK3299 PG800	MOBILE, AL

3000453001	AMOS; ARTHUR J ET UX	MOBIL OIL EXPLORATION & PRODUCING SOUTHEAST INC	6/6/88	BK3299 PG804	MOBILE, AL
3000454001	MULLINS; EDWINA C	MOBIL OIL EXPLORATION & PRODUCING SOUTHEAST INC	6/10/88	BK3299 PG816	MOBILE, AL
3000455001	DELAGÉ; CHARLES J B III ET UX	MOBIL OIL EXPLORATION & PRODUCING SOUTHEAST INC	6/7/88	BK3299 PG823	MOBILE, AL
3000456001	CARTER; RUBY O	MOBIL OIL EXPLORATION & PRODUCING SOUTHEAST INC	6/6/88	BK3299 PG830	MOBILE, AL
3000457001	BACKES; J MCM ET UX	MOBIL OIL EXPLORATION & PRODUCING SOUTHEAST INC	6/9/88	BK3299 PG835	MOBILE, AL
3000458001	FLEMING; VIRGIL EUGENE ET UX	MOBIL OIL EXPLORATION & PRODUCING SOUTHEAST INC	6/22/88	BK3299 PG856	MOBILE, AL
3000459001	HALL; ROBERT P ET UX	MOBIL OIL EXPLORATION & PRODUCING SOUTHEAST INC	6/13/88	BK3299 PG864	MOBILE, AL
3000460001	COLQUETT; PAULINE C	MOBIL OIL EXPLORATION & PRODUCING SOUTHEAST INC	6/14/88	BK3299 PG868	MOBILE, AL
3000461001	EDGAR; MARY LEILA	MOBIL OIL EXPLORATION & PRODUCING SOUTHEAST INC	6/7/88	BK3299 PG872	MOBILE, AL
3000462001	ANNAN; DONALD M ET UX	MOBIL OIL EXPLORATION & PRODUCING SOUTHEAST INC	6/10/88	BK3299 PG891	MOBILE, AL
3000463001	BREWER; ARTHUR S ET UX	MOBIL OIL EXPLORATION & PRODUCING SOUTHEAST INC	6/15/88	BK3299 PG903	MOBILE, AL
3000464001	ANDERSON; W A	MOBIL OIL EXPLORATION & PRODUCING SOUTHEAST INC	6/16/88	BK3299 PG913	MOBILE, AL

3000465001	GEWIN; MADGE U	MOBIL OIL EXPLORATION & PRODUCING SOUTHEAST INC	6/15/88	BK3299 PG922	MOBILE, AL
3000466001	FILLMORE; W J ET UX	MOBIL OIL EXPLORATION & PRODUCING SOUTHEAST INC	6/8/88	BK3299 PG933	MOBILE, AL
3000467001	MOORE; ORMAN G ET UX	MOBIL OIL EXPLORATION & PRODUCING SOUTHEAST INC	6/16/88	BK3299 PG946	MOBILE, AL
3000468001	HART; MARLENE H	MOBIL OIL EXPLORATION & PRODUCING SOUTHEAST INC	6/16/88	BK3299 PG953	MOBILE, AL
3000469001	HARRISON; ROBERT J ET UX	MOBIL OIL EXPLORATION & PRODUCING SOUTHEAST INC	6/23/88	BK3299 PG957	MOBILE, AL
3000470001	KILPATRICK; JAMES W ET UX	MOBIL OIL EXPLORATION & PRODUCING SOUTHEAST INC	6/17/88	BK3299 PG961	MOBILE, AL
3000471001	HOUSTON; MARSEILLE ET UX	MOBIL OIL EXPLORATION & PRODUCING SOUTHEAST INC	6/17/88	BK3299 PG963	MOBILE, AL
3000472001	PORTIER; JAMES W ET UX	MOBIL OIL EXPLORATION & PRODUCING SOUTHEAST INC	6/20/88	BK3299 PG967	MOBILE, AL
3000473001	FLOWERS; MACK F SR ET UX	MOBIL OIL EXPLORATION & PRODUCING SOUTHEAST INC	6/20/88	BK3299 PG973	MOBILE, AL
3000474001	ACREE; JESSIE O III ET UX	MOBIL OIL EXPLORATION & PRODUCING SOUTHEAST INC	6/20/88	BK3299 PG975	MOBILE, AL
3000475001	BELLEW; PHILLIP H ET UX	MOBIL OIL EXPLORATION & PRODUCING SOUTHEAST INC	6/15/88	BK3299 PG977	MOBILE, AL
3000476001	BRAZILE; MARY M	MOBIL OIL EXPLORATION & PRODUCING SOUTHEAST INC	6/16/88	BK3299 PG983	MOBILE, AL

3000477001	BARFIELD; LOUIE F ET UX	MOBIL OIL EXPLORATION & PRODUCING SOUTHEAST INC	6/14/88	BK3299 PG987	MOBILE, AL
3000478001	ASHBEE; ERSKINE E ET UX	MOBIL OIL EXPLORATION & PRODUCING SOUTHEAST INC	6/21/88	BK3299 PG991	MOBILE, AL
3000479001	PICKETT; SMITH D JR ET UX	MOBIL OIL EXPLORATION & PRODUCING SOUTHEAST INC	6/21/88	BK3300 PG007	MOBILE, AL
3000480001	ARATA; GYPSY MARGARET	MOBIL OIL EXPLORATION & PRODUCING SOUTHEAST INC	6/20/88	BK3300 PG009	MOBILE, AL
3000481001	NOLAN; JOHN SR ET UX	MOBIL OIL EXPLORATION & PRODUCING SOUTHEAST INC	6/21/88	BK3300 PG013	MOBILE, AL
3000482001	PARTRIDGE; THAD ET UX	MOBIL OIL EXPLORATION & PRODUCING SOUTHEAST INC	6/22/88	BK3300 PG015	MOBILE, AL
3000483001	POWELL; HOWARD J ET UX	MOBIL OIL EXPLORATION & PRODUCING SOUTHEAST INC	6/22/88	BK3300 PG020	MOBILE, AL
3000484001	PAYNE; DR SHERMAN L JR	MOBIL OIL EXPLORATION & PRODUCING SOUTHEAST INC	6/23/88	BK3300 PG022	MOBILE, AL
3000485001	STEINER; ELBERT J ET UX	MOBIL OIL EXPLORATION & PRODUCING SOUTHEAST INC	6/20/88	BK3300 PG024	MOBILE, AL
3000486001	LYDEN; SUSAN E	MOBIL OIL EXPLORATION & PRODUCING SOUTHEAST INC	6/22/88	BK3300 PG027	MOBILE, AL
3000486002	SNIDER; HARRIET E	MOBIL OIL EXPLORATION & PRODUCING SOUTHEAST INC	6/22/88	BK3300 PG060	MOBILE, AL
3000486003	SNYDER; MARY E	MOBIL OIL EXPLORATION & PRODUCING SOUTHEAST INC	6/22/88	BK3300 PG073	MOBILE, AL

3000487001	FAIRCHILD; RONALD R	MOBIL OIL EXPLORATION & PRODUCING SOUTHEAST INC	6/21/88	BK3300 PG032 MOBILE, AL
3000488001	SWINGLE; HUGH A	MOBIL OIL EXPLORATION & PRODUCING SOUTHEAST INC	6/20/88	BK3300 PG034 MOBILE, AL
3000490001	NORDQUIST; ERNEST O	MOBIL OIL EXPLORATION & PRODUCING SOUTHEAST INC	6/24/88	BK3300 PG038 MOBILE, AL
3000491001	CLARK; M D TRUST/JAMES B MCDONOUGH JR, TRUSTEE	MOBIL OIL EXPLORATION & PRODUCING SOUTHEAST INC	6/13/88	BK3300 PG041 MOBILE, AL
3000492001	MCDONOUGH; JAMES B JR	MOBIL OIL EXPLORATION & PRODUCING SOUTHEAST INC	6/24/88	BK3300 PG043 MOBILE, AL
3000493001	HOWELL; JOHN B III ET UX	MOBIL OIL EXPLORATION & PRODUCING SOUTHEAST INC	7/11/88	BK3300 PG045 MOBILE, AL
3000494001	HENNEBERGER; JOHN A ET UX	MOBIL OIL EXPLORATION & PRODUCING SOUTHEAST INC	6/15/88	BK3300 PG050 MOBILE, AL
3000495001	LEWIS; MARTHA P ET VIR	MOBIL OIL EXPLORATION & PRODUCING SOUTHEAST INC	6/16/88	BK3300 PG052 MOBILE, AL
3000496001	MCDONALD; ELLIS L ET UX	MOBIL OIL EXPLORATION & PRODUCING SOUTHEAST INC	6/23/88	BK3300 PG054 MOBILE, AL
3000497001	GREER; JOSEPH BARTON JR ET UX	MOBIL OIL EXPLORATION & PRODUCING SOUTHEAST INC	6/28/88	BK3300 PG058 MOBILE, AL
3000498001	MARENO; PAUL BRYANT	MOBIL OIL EXPLORATION & PRODUCING SOUTHEAST INC	9/15/88	BK3344 PG202 MOBILE, AL
3000498002	MARENO; JOSEPH A	MOBIL OIL EXPLORATION & PRODUCING SOUTHEAST INC	9/15/88	BK3344 PG209 MOBILE, AL

3000498003	MARENO; GEORGE WILDON, EXR-ANNA M MARENO ESTATE	MOBIL OIL EXPLORATION & PRODUCING SOUTHEAST INC	9/22/88	BK3344 PG215	MOBILE, AL
3000498004	MARENO; NOEL C	MOBIL OIL EXPLORATION & PRODUCING SOUTHEAST INC	9/15/88	BK3366 PG227	MOBILE, AL
3000499001	PHILLIPS; CHARLES B ET UX	MOBIL OIL EXPLORATION & PRODUCING SOUTHEAST INC	6/26/88	BK3300 PG064	MOBILE, AL
3000500001	HASTY; MAXWELL T ET UX	MOBIL OIL EXPLORATION & PRODUCING SOUTHEAST INC	6/28/88	BK3300 PG066	MOBILE, AL
3000501001	SCHULTZ; WILLIAM H	MOBIL OIL EXPLORATION & PRODUCING SOUTHEAST INC	6/29/88	BK3300 PG75	MOBILE, AL
3000502001	HUDSON; JOHN C ET UX	MOBIL OIL EXPLORATION & PRODUCING SOUTHEAST INC	6/28/88	BK3300 PG077	MOBILE, AL
3000503001	ALLEN; JOSEPH M JR ET UX	MOBIL OIL EXPLORATION & PRODUCING SOUTHEAST INC	6/29/88	BK3300 PG079	MOBILE, AL
3000504001	KING; SAM H.; JR.; ET UX	MOBIL OIL EXPLORATION & PRODUCING SOUTHEAST INC	7/15/88	BK3300 PG084	MOBILE, AL
3000505001	BLEDSON; JAMES C ET UX	MOBIL OIL EXPLORATION & PRODUCING SOUTHEAST INC	6/29/88	BK3300 PG086	MOBILE, AL
3000506001	RICHARDS; MARTHA C	MOBIL OIL EXPLORATION & PRODUCING SOUTHEAST INC	6/30/88	BK3300 PG090	MOBILE, AL
3000507001	WILSON; FORREST C SR ET UX	MOBIL OIL EXPLORATION & PRODUCING SOUTHEAST INC	6/29/88	BK3300 PG092	MOBILE, AL
3000508001	MCLEMORE; IMELDA ANN	MOBIL OIL EXPLORATION & PRODUCING SOUTHEAST INC	7/1/88	BK3299 PG770	MOBILE, AL

3000509001	SIMODEL; FRANK E; ET UX	MOBIL OIL EXPLORATION & PRODUCING SOUTHEAST INC	7/1/88	BK3299 PG783	MOBILE, AL
3000510001	ROHMER; FRANK JR	MOBIL OIL EXPLORATION & PRODUCING SOUTHEAST INC	6/29/88	BK3299 PG818	MOBILE, AL
3000511001	MCMILLAN; SAMUEL M ET UX	MOBIL OIL EXPLORATION & PRODUCING SOUTHEAST INC	6/29/88	BK3299 PG828	MOBILE, AL
3000512001	GULAS; GUS J ET UX	MOBIL OIL EXPLORATION & PRODUCING SOUTHEAST INC	7/2/88	BK3299 PG837	MOBILE, AL
3000513001	BEDSOLE; T MASSEY ET UX	MOBIL OIL EXPLORATION & PRODUCING SOUTHEAST INC	6/13/88	BK3299 PG841	MOBILE, AL
3000514001	SHARP; STERLING B; ET UX	MOBIL OIL EXPLORATION & PRODUCING SOUTHEAST INC	7/5/88	BK3299 PG843	MOBILE, AL
3000515001	WAGSTER; AUDREY M	WB SIMMONS JR	7/30/84	BK2664 PG845	MOBILE, AL
3000516001	GREER; JOSEPH B; III ET UX	MOBIL OIL EXPLORATION & PRODUCING SOUTHEAST INC	7/6/88	BK3299 PG847	MOBILE, AL
3000516002	DUNAGAN; WOODIE E ET UX	MOBIL OIL EXPLORATION & PRODUCING SOUTHEAST INC	10/26/88	BK3354 PG165	MOBILE, AL
3000517001	HOVEN; JAMES R ET UX	MOBIL OIL EXPLORATION & PRODUCING SOUTHEAST INC	6/24/88	BK3299 PG854	MOBILE, AL
3000518001	HORGAN; PEGGY M	MOBIL OIL EXPLORATION & PRODUCING SOUTHEAST INC	6/28/88	BK3299 PG862	MOBILE, AL
3000519001	LANFAIR; JESSIE HUBERT; ET UX	MOBIL OIL EXPLORATION & PRODUCING SOUTHEAST INC	7/5/88	BK3299 PG866	MOBILE, AL

3000520001	GREER; MAC B ET UX	MOBIL OIL EXPLORATION & PRODUCING SOUTHEAST INC	6/29/88	BK3299 PG876	MOBILE, AL
3000521001	MCCRARY; JOHN CLIFTON	MOBIL OIL EXPLORATION & PRODUCING SOUTHEAST INC	6/21/88	BK3299 PG881	MOBILE, AL
3000522001	CANTRELLE; HELEN A	MOBIL OIL EXPLORATION & PRODUCING SOUTHEAST INC	6/30/88	BK3299 PG889	MOBILE, AL
3000522002	FONDE; ANN A	MOBIL OIL EXPLORATION & PRODUCING SOUTHEAST INC	6/30/88	BK3299 PG845	MOBILE, AL
3000523001	MCFADYEN; JOHN B	MOBIL OIL EXPLORATION & PRODUCING SOUTHEAST INC	7/1/88	BK3299 PG905	MOBILE, AL
3000524001	HAGEN; CHARLES E ET UX	MOBIL OIL EXPLORATION & PRODUCING SOUTHEAST INC	7/6/88	BK3299 PG924	MOBILE, AL
3000525001	ADAMS; CLEO JAMES	MOBIL OIL EXPLORATION & PRODUCING SOUTHEAST INC	7/7/88	BK3299 PG931	MOBILE, AL
3000527001	MCKINNON; N J ET UX	MOBIL OIL EXPLORATION & PRODUCING SOUTHEAST INC	6/23/88	BK3299 PG955	MOBILE, AL
3000528001	LANDRY; JOSEPH C	MOBIL OIL EXPLORATION & PRODUCING SOUTHEAST INC	7/8/88	BK3299 PG959	MOBILE, AL
3000529001	NAMAN; EMILE A ET UX	MOBIL OIL EXPLORATION & PRODUCING SOUTHEAST INC	7/8/88	BK3299 PG965	MOBILE, AL
3000530001	BAKER; JOSEPH H JR ET UX	MOBIL OIL EXPLORATION & PRODUCING SOUTHEAST INC	7/5/88	BK3299 PG969	MOBILE, AL
3000531001	COSTELLO; VIRGINIA	MOBIL OIL EXPLORATION & PRODUCING SOUTHEAST INC	7/5/88	BK3299 PG979	MOBILE, AL

3000532001	GEWIN; MADGE U	MOBIL OIL EXPLORATION & PRODUCING SOUTHEAST INC	7/6/88	BK3299 PG985 MOBILE, AL
3000533001	HORY; A A JR ET UX	MOBIL OIL EXPLORATION & PRODUCING SOUTHEAST INC	6/30/88	BK3299 PG989 MOBILE, AL
3000534001	CUMMINGS; MARL M JR ET AL	MOBIL OIL EXPLORATION & PRODUCING SOUTHEAST INC	7/7/88	BK3299 PG993 MOBILE, AL
3000535001	LANDRY; REBECCA B	MOBIL OIL EXPLORATION & PRODUCING SOUTHEAST INC	7/11/88	BK3299 PG995 MOBILE, AL
3000536001	CLARK; ROBERT T ET UX	MOBIL OIL EXPLORATION & PRODUCING SOUTHEAST INC	6/6/88	BK3299 PG810 MOBILE, AL
3000538001	GORDON; BLANCHARD B	MOBIL OIL EXPLORATION & PRODUCING SOUTHEAST INC	7/1/88	BK3318 PG870 MOBILE, AL
3000539001	WILSON; RICHARD A	MOBIL OIL EXPLORATION & PRODUCING SOUTHEAST INC	6/24/88	BK3318 PG872 MOBILE, AL
3000540001	KEELER; DANIEL B ET UX	MOBIL OIL EXPLORATION & PRODUCING SOUTHEAST INC	7/13/88	BK3318 PG882 MOBILE, AL
3000541001	VICKERS; KAY H	MOBIL OIL EXPLORATION & PRODUCING SOUTHEAST INC	7/13/88	BK3318 PG884 MOBILE, AL
3000544001	VERNON; MARIAN LUCILLE BREWER	MOBIL OIL EXPLORATION & PRODUCING SOUTHEAST INC	7/13/88	BK3318 PG888 MOBILE, AL
3000545001	SPRINKLE; ALICE O ET AL	MOBIL OIL EXPLORATION & PRODUCING SOUTHEAST INC	6/23/88	BK3318 PG895 MOBILE, AL
3000546001	HARRIS; KATHERINE B ET VIR	MOBIL OIL EXPLORATION & PRODUCING SOUTHEAST INC	6/21/88	BK3318 PG925 MOBILE, AL

3000546002	BASTAR; ALICE N	MOBIL OIL EXPLORATION & PRODUCING SOUTHEAST INC	6/21/88	BK3318 PG927	MOBILE, AL
3000547001	HANNON; MERCEDES N	MOBIL OIL EXPLORATION & PRODUCING SOUTHEAST INC	7/8/88	BK3318 PG929	MOBILE, AL
3000548001	JOHN E GRAHAM & SONS; A PARTNERSHIP	MOBIL OIL EXPLORATION & PRODUCING SOUTHEAST INC	7/18/88	BK3318 PG932	MOBILE, AL
3000548002	WHIDDON; FREDERICK P ET UX	MOBIL OIL EXPLORATION & PRODUCING SOUTHEAST INC	9/20/88	BK3340 PG102	MOBILE, AL
3000549001	GRAHAM; RAMONA S	MOBIL OIL EXPLORATION & PRODUCING SOUTHEAST INC	7/19/88	BK3318 PG935	MOBILE, AL
3000550001	GRAHAM; EDGAR L ET UX	MOBIL OIL EXPLORATION & PRODUCING SOUTHEAST INC	7/18/88	BK3318 PG937	MOBILE, AL
3000551001	GRAHAM; JOHN C	MOBIL OIL EXPLORATION & PRODUCING SOUTHEAST INC	7/18/88	BK3318 PG944	MOBILE, AL
3000552001	HAYES; JAMES W ET UX	MOBIL OIL EXPLORATION & PRODUCING SOUTHEAST INC	7/13/88	BK3318 PG946	MOBILE, AL
3000553001	ROSE; RUBY M	MOBIL OIL EXPLORATION & PRODUCING SOUTHEAST INC	7/11/88	BK3319 PG393	MOBILE, AL
3000554001	RABBY; JOHN WESLEY	MOBIL OIL EXPLORATION & PRODUCING SOUTHEAST INC	6/24/88	BK3319 PG395	MOBILE, AL
3000555001	MORETON; JULIEN V	MOBIL OIL EXPLORATION & PRODUCING SOUTHEAST INC	7/5/88	BK3319 PG397	MOBILE, AL
3000556001	SMITH; MARGIE J ET VIR	MOBIL OIL EXPLORATION & PRODUCING SOUTHEAST INC	7/14/88	BK3319 PG399	MOBILE, AL

3000558001	ISHEE; CARL ET UX	MOBIL OIL EXPLORATION & PRODUCING SOUTHEAST INC	7/22/88	BK3319 PG403	MOBILE, AL
3000560001	SPAFFORD; JAMES R ET UX	MOBIL OIL EXPLORATION & PRODUCING SOUTHEAST INC	7/25/88	BK3319 PG407	MOBILE, AL
3000561001	DEAN; MARY C ET VIR	MOBIL OIL EXPLORATION & PRODUCING SOUTHEAST INC	7/25/88	BK3319 PG409	MOBILE, AL
3000562001	LAWSON; THEODORE H ET UX	MOBIL OIL EXPLORATION & PRODUCING SOUTHEAST INC	7/12/88	BK3319 PG411	MOBILE, AL
3000564001	SEILLER; FRED E ET UX	MOBIL OIL EXPLORATION & PRODUCING SOUTHEAST INC	7/26/88	BK3319 PG415	MOBILE, AL
3000565001	HEARN; DOROTHY M ET VIR	MOBIL OIL EXPLORATION & PRODUCING SOUTHEAST INC	6/24/88	BK3318 PG973	MOBILE, AL
3000567001	PARKER; MARVIN D JR ET UX	MOBIL OIL EXPLORATION & PRODUCING SOUTHEAST INC	7/22/88	BK3318 PG977	MOBILE, AL
3000568001	WALSH; CHARLES M III ET UX	MOBIL OIL EXPLORATION & PRODUCING SOUTHEAST INC	7/19/88	BK3319 PG420	MOBILE, AL
3000569001	ROE; MARY S	MOBIL OIL EXPLORATION & PRODUCING SOUTHEAST INC	6/26/88	BK3319 PG422	MOBILE, AL
3000570001	RUBADO; DAVID J ET UX	MOBIL OIL EXPLORATION & PRODUCING SOUTHEAST INC	7/1/88	BK3319 PG424	MOBILE, AL
3000571001	KEELER; FRANK S ET UX	MOBIL OIL EXPLORATION & PRODUCING SOUTHEAST INC	7/19/88	BK3319 PG426	MOBILE, AL
3000572001	HOSEA O WEAVER AND SONS INC	MOBIL OIL EXPLORATION & PRODUCING SOUTHEAST INC	7/26/88	BK3319 PG428	MOBILE, AL

3000573001	WEAVER; PAUL E	MOBIL OIL EXPLORATION & PRODUCING SOUTHEAST INC	7/26/88	BK3318 PG966 MOBILE, AL
3000574001	LEATHERBURY; GREGORY L ET UX	MOBIL OIL EXPLORATION & PRODUCING SOUTHEAST INC	7/28/88	BK3318 PG989 MOBILE, AL
3000575001	WARD; LUCILLE C WEATHERBY	MOBIL OIL EXPLORATION & PRODUCING SOUTHEAST INC	7/19/88	BK3318 PG993 MOBILE, AL
3000576001	SAYERS; DANIEL G	MOBIL OIL EXPLORATION & PRODUCING SOUTHEAST INC	7/25/88	BK3319 PG014 MOBILE, AL
3000577001	QUINN; WILLIAM C ET UX	MOBIL OIL EXPLORATION & PRODUCING SOUTHEAST INC	7/26/88	BK3319 PG019 MOBILE, AL
3000578001	HANLEIN; LOUIS G	MOBIL OIL EXPLORATION & PRODUCING SOUTHEAST INC	6/14/88	BK3319 PG033 MOBILE, AL
3000579001	MINTZ; HARVEY H ET UX	MOBIL OIL EXPLORATION & PRODUCING SOUTHEAST INC	7/28/88	BK3319 PG038 MOBILE, AL
3000580001	WHITE; JAMES W ET UX	MOBIL OIL EXPLORATION & PRODUCING SOUTHEAST INC	8/1/88	BK3319 PG040 MOBILE, AL
3000581001	MENEFEE; CARYOLYN S	MOBIL OIL EXPLORATION & PRODUCING SOUTHEAST INC	7/11/88	BK3319 PG042 MOBILE, AL
3000582001	MENEFEE; CAROLYN S ET AL	MOBIL OIL EXPLORATION & PRODUCING SOUTHEAST INC	7/11/88	BK3319 PG047 MOBILE, AL
3000583001	1ST NATL BK ATMORE AL TR U/W PATRICIA MCKENZIE	MOBIL OIL EXPLORATION & PRODUCING SOUTHEAST INC	7/2/88	BK3319 PG049 MOBILE, AL
3000584001	RISHER; THOMAS H JR ET UX	MOBIL OIL EXPLORATION & PRODUCING SOUTHEAST INC	7/26/88	BK3319 PG060 MOBILE, AL

3000585001	LYON; WILLIAM M ET UX	MOBIL OIL EXPLORATION & PRODUCING SOUTHEAST INC	8/1/88	BK3319 PG063	MOBILE, AL
3000586001	LYON; WILLIAM M ET UX	MOBIL OIL EXPLORATION & PRODUCING SOUTHEAST INC	8/1/88	BK3319 PG305	MOBILE, AL
3000587001	ATKINS; MARY BOATWRIGHT ESTATE	MOBIL OIL EXPLORATION & PRODUCING SOUTHEAST INC	8/3/88	BK3319 PG308	MOBILE, AL
3000588001	JONES; RALPH W ET UX	MOBIL OIL EXPLORATION & PRODUCING SOUTHEAST INC	7/29/88	BK3319 PG311	MOBILE, AL
3000589001	CAGLE; W M JR	MOBIL OIL EXPLORATION & PRODUCING SOUTHEAST INC	8/3/88	BK3319 PG348	MOBILE, AL
3000589002	LYON; WILLIAM M	MOBIL OIL EXPLORATION & PRODUCING SOUTHEAST INC	8/3/88	BK3319 PG313	MOBILE, AL
3000589003	O'NEILL; J C JR	MOBIL OIL EXPLORATION & PRODUCING SOUTHEAST INC	8/3/88	BK3319 PG321	MOBILE, AL
3000590001	LEAVITT; JOSEPH L III ET UX	MOBIL OIL EXPLORATION & PRODUCING SOUTHEAST INC	8/3/88	BK3319 PG315	MOBILE, AL
3000591001	CULWELL; ESTELLE ET AL	MOBIL OIL EXPLORATION & PRODUCING SOUTHEAST INC	8/2/88	BK3319 PG326	MOBILE, AL
3000592001	MCRANEY; W V JR	MOBIL OIL EXPLORATION & PRODUCING SOUTHEAST INC	8/8/88	BK3319 PG331	MOBILE, AL
3000593001	MCRANEY; W V SR	MOBIL OIL EXPLORATION & PRODUCING SOUTHEAST INC	7/12/88	BK3319 PG333	MOBILE, AL
3000594001	ZOGHBY; KALEEL A ET UX	MOBIL OIL EXPLORATION & PRODUCING SOUTHEAST INC	8/8/88	BK3319 PG335	MOBILE, AL

3000596001	MERRIWETHER; ERNEST N ET UX	MOBIL OIL EXPLORATION & PRODUCING SOUTHEAST INC	8/9/88	BK3319 PG339 MOBILE, AL
3000597001	JOHNSON; WILLARD B ET UX	MOBIL OIL EXPLORATION & PRODUCING SOUTHEAST INC	8/9/88	BK3319 PG342 MOBILE, AL
3000598001	RICKEY; ROBERT BALDWIN ET UX	MOBIL OIL EXPLORATION & PRODUCING SOUTHEAST INC	7/11/88	BK3319 PG344 MOBILE, AL
3000599001	RICKEY; ROBERT BALDWIN ET UX	MOBIL OIL EXPLORATION & PRODUCING SOUTHEAST INC	7/11/88	BK3319 PG346 MOBILE, AL
3000600001	DAWSON; ROY W JR ET UX	MOBIL OIL EXPLORATION & PRODUCING SOUTHEAST INC	8/9/88	BK3319 PG353 MOBILE, AL
3000601001	SAYERS; DOROTHY G	MOBIL OIL EXPLORATION & PRODUCING SOUTHEAST INC	7/26/88	BK3318 PG984 MOBILE, AL
3000602001	STONE; EARL ET UX	MOBIL OIL EXPLORATION & PRODUCING SOUTHEAST INC	7/21/88	BK3319 PG417 MOBILE, AL
3000602002	MURRAY; J MANSON	MOBIL OIL EXPLORATION & PRODUCING SOUTHEAST INC	7/27/88	BK3318 PG968 MOBILE, AL
3000602003	ROBINSON; WILLIAM H	MOBIL OIL EXPLORATION & PRODUCING SOUTHEAST INC	7/28/88	BK3318 PG979 MOBILE, AL
3000602004	O'NEILL; J C JR ET UX	MOBIL OIL EXPLORATION & PRODUCING SOUTHEAST INC	8/1/88	BK3319 PG026 MOBILE, AL
3000602005	CAGLE; W M JR	MOBIL OIL EXPLORATION & PRODUCING SOUTHEAST INC	8/1/88	BK3319 PG051 MOBILE, AL
3000602006	LYON; WILLIAM M ET UX	MOBIL OIL EXPLORATION & PRODUCING SOUTHEAST INC	8/1/88	BK3319 PG297 MOBILE, AL

3000602007	DAWSON; ROY W JR ET UX	MOBIL OIL EXPLORATION & PRODUCING SOUTHEAST INC	8/9/88	BK3319 PG355	MOBILE, AL
3000602008	BRYARS; W CARTER JR ET UX	MOBIL OIL EXPLORATION & PRODUCING SOUTHEAST INC	8/10/88	BK3319 PG360	MOBILE, AL
3000602009	ROSANDICH; SALLY G ET AL	MOBIL OIL EXPLORATION & PRODUCING SOUTHEAST INC	8/24/88	BK3324 PG450	MOBILE, AL
3000602010	BRYARS; W CARTER SR ET UX	MOBIL OIL EXPLORATION & PRODUCING SOUTHEAST INC	8/10/88	BK3324 PG215	MOBILE, AL
3000602011	INGE; Z M P JR ET UX	MOBIL OIL EXPLORATION & PRODUCING SOUTHEAST INC	8/25/88	BK3324 PG439	MOBILE, AL
3000602012	ADAMS; JEFFREY P ET AL	MOBIL OIL EXPLORATION & PRODUCING SOUTHEAST INC	8/2/88	BK3324 PG417	MOBILE, AL
3000602013	SMITH; CARRIE JEAN	MOBIL OIL EXPLORATION & PRODUCING SOUTHEAST INC	8/24/88	BK3324 PG412	MOBILE, AL
3000602014	WYATT; C DON	MOBIL OIL EXPLORATION & PRODUCING SOUTHEAST INC	8/23/88	BK3324 PG396	MOBILE, AL
3000602015	CAGLE; W M JR	MOBIL OIL EXPLORATION & PRODUCING SOUTHEAST INC	8/24/88	BK3324 PG465	MOBILE, AL
3000602016	PARKMAN; HAROLD D ET UX	MOBIL OIL EXPLORATION & PRODUCING SOUTHEAST INC	8/24/88	BK3339 PG993	MOBILE, AL
3000602017	MEADOR; HELEN O ET VIR	MOBIL OIL EXPLORATION & PRODUCING SOUTHEAST INC	8/30/88	BK3339 PG998	MOBILE, AL
3000602018	HOLLIER; LENA Z	MOBIL OIL EXPLORATION & PRODUCING SOUTHEAST INC	9/7/88	BK3340 PG004	MOBILE, AL

3000602019	BISHOP; E E ET UX	MOBIL OIL EXPLORATION & PRODUCING SOUTHEAST INC	9/6/88	BK3340 PG050	MOBILE, AL
3000602020	MCPHERSON; JOSEPH D ET UX	MOBIL OIL EXPLORATION & PRODUCING SOUTHEAST INC	9/7/88	BK3340 PG055	MOBILE, AL
3000602021	HARLESS; LARRY J ET UX	MOBIL OIL EXPLORATION & PRODUCING SOUTHEAST INC	9/30/88	BK3344 PG252	MOBILE, AL
3000603001	FREY; ALBERT O	B L OWENS	5/4/84	BK2624 PG847	MOBILE, AL
3000604001	MARTIN; LESTER C ET UX	B L OWENS	4/30/84	BK2624 PG849	MOBILE, AL
3000605001	SAPP; LESTER N JR ET UX	B L OWENS	4/28/84	BK2624 PG851	MOBILE, AL
3000606001	JENSON; OTTO JR ET UX	B L OWENS	5/4/84	BK2624 PG853	MOBILE, AL
3000607001	BENNETT; RUSSELL R ET UX	B L OWENS	5/1/84	BK2624 PG855	MOBILE, AL
3000608001	MATEN; LAMAR ET UX	B L OWENS	5/9/84	BK2624 PG841	MOBILE, AL
3000609001	MASON; EVELYN B	B L OWENS	5/3/84	BK2624 PG843	MOBILE, AL
3000610001	CARUBBA; ROSARIO M ET UX	B L OWENS	5/21/84	BK2624 PG845	MOBILE, AL
3000611001	WEBSTER; FELIX H ET UX	MOBIL OIL EXPLORATION & PRODUCING SOUTHEAST INC	8/8/88	BK3324 PG179	MOBILE, AL
3000612001	MOAK; EARL R.; ET UX	MOBIL OIL EXPLORATION & PRODUCING SOUTHEAST INC	6/20/88	BK3324 PG181	MOBILE, AL
3000613001	FRAZIER; MELVA O	MOBIL OIL EXPLORATION & PRODUCING SOUTHEAST INC	8/15/88	BK3324 PG183	MOBILE, AL
3000614001	WILLIAMS; ROBERT J ET UX	MOBIL OIL EXPLORATION & PRODUCING SOUTHEAST INC	8/4/88	BK3324 PG193	MOBILE, AL
3000615001	MCALEER; PATRICK A ET UX	MOBIL OIL EXPLORATION &	8/9/88	BK3324 PG199	MOBILE, AL

		PRODUCING SOUTHEAST INC			
3000616001	LADD; JOHN F JR	MOBIL OIL EXPLORATION & PRODUCING SOUTHEAST INC	8/9/88	BK3324 PG201	MOBILE, AL
3000617001	SIBLEY; WILLIAM S JR ET UX	MOBIL OIL EXPLORATION & PRODUCING SOUTHEAST INC	8/9/88	BK3324 PG203	MOBILE, AL
3000618001	NEGUS; RONE L ET UX	MOBIL OIL EXPLORATION & PRODUCING SOUTHEAST INC	8/9/88	BK3324 PG207	MOBILE, AL
3000619001	CRAWFORD; TAYLOR L ET UX	MOBIL OIL EXPLORATION & PRODUCING SOUTHEAST INC	8/10/88	BK3324 PG209	MOBILE, AL
3000620001	OGBURN; ALEXANDER PATTERSON ET UX	MOBIL OIL EXPLORATION & PRODUCING SOUTHEAST INC	8/15/88	BK3324 PG220	MOBILE, AL
3000621001	SUMMERVILLE; ALICE S	MOBIL OIL EXPLORATION & PRODUCING SOUTHEAST INC	8/8/88	BK3324 PG211	MOBILE, AL
3000622001	SULLIVAN; E ALLEN ET UX	MOBIL OIL EXPLORATION & PRODUCING SOUTHEAST INC	8/12/88	BK3324 PG225	MOBILE, AL
3000623001	NELSON; LILLIE I	TODD MARTIN	6/15/88	BK3295 PG444	MOBILE, AL
3000624001	SWINGLE; WAYNE E ET UX	MOBIL OIL EXPLORATION & PRODUCING SOUTHEAST INC	8/5/88	BK3324 PG229	MOBILE, AL
3000625001	TAYLOR; CELESTE F	MOBIL OIL EXPLORATION & PRODUCING SOUTHEAST INC	8/17/88	BK3324 PG231	MOBILE, AL
3000626001	TAYLOR; CELESTE F	MOBIL OIL EXPLORATION & PRODUCING SOUTHEAST INC	8/17/88	BK3324 PG233	MOBILE, AL
3000627001	KERVIN; DOROTHY	MOBIL OIL EXPLORATION & PRODUCING SOUTHEAST INC	8/18/88	BK3324 PG255	MOBILE, AL

3000628001	PAPPAS; SOPHIA K	MOBIL OIL EXPLORATION & PRODUCING SOUTHEAST INC	7/21/88	BK3324 PG259 MOBILE, AL
3000629001	SANDAGGER; PAUL F SR	MOBIL OIL EXPLORATION & PRODUCING SOUTHEAST INC	8/18/88	BK3324 PG337 MOBILE, AL
3000630001	SANDAGGER; PAUL H	MOBIL OIL EXPLORATION & PRODUCING SOUTHEAST INC	8/18/88	BK3324 PG341 MOBILE, AL
3000631001	MCGOWIN; NICHOLAS S ET UX	MOBIL OIL EXPLORATION & PRODUCING SOUTHEAST INC	8/18/88	BK3324 PG361 MOBILE, AL
3000632001	SANDAGGER; PAUL H	MOBIL OIL EXPLORATION & PRODUCING SOUTHEAST INC	8/18/88	BK3324 PG349 MOBILE, AL
3000633001	HAMILTON; MACIE L	MOBIL OIL EXPLORATION & PRODUCING SOUTHEAST INC	8/9/88	BK3324 PG363 MOBILE, AL
3000634001	GAILLARD; THOMAS O ET UX	MOBIL OIL EXPLORATION & PRODUCING SOUTHEAST INC	8/18/88	BK3324 PG373 MOBILE, AL
3000635001	SMITH; RUSHTON J ET UX	MOBIL OIL EXPLORATION & PRODUCING SOUTHEAST INC	8/16/88	BK3324 PG388 MOBILE, AL
3000636001	SMALL; GRACEY M.; ET UX	MOBIL OIL EXPLORATION & PRODUCING SOUTHEAST INC	8/26/88	BK3324 PG377 MOBILE, AL
3000637001	ROBERTS; GAIL YVONNE ET VIR	MOBIL OIL EXPLORATION & PRODUCING SOUTHEAST INC	8/22/88	BK3324 PG394 MOBILE, AL
3000638001	STEINER MARINE CORPORATION	MOBIL OIL EXPLORATION & PRODUCING SOUTHEAST INC	8/22/88	BK3324 PG401 MOBILE, AL
3000639001	HORN; CLAUDE JR ET UX	MOBIL OIL EXPLORATION & PRODUCING SOUTHEAST INC	8/12/88	BK3324 PG404 MOBILE, AL

3000640001	HORN; JOYCE M	MOBIL OIL EXPLORATION & PRODUCING SOUTHEAST INC	8/12/88	BK3324 PG406 MOBILE, AL
3000641001	STINSON; THOMAS D	MOBIL OIL EXPLORATION & PRODUCING SOUTHEAST INC	8/16/88	BK3342 PG422 MOBILE, AL
3000642001	LOCKETT; HERBERT S.; ET UX	MOBIL OIL EXPLORATION & PRODUCING SOUTHEAST INC	8/24/88	BK3324 PG424 MOBILE, AL
3000643001	STAFFORD; KENNETH W ET UX	MOBIL OIL EXPLORATION & PRODUCING SOUTHEAST INC	8/17/88	BK3324 PG426 MOBILE, AL
3000644001	GAILLARD; THOMAS O JR ET UX	MOBIL OIL EXPLORATION & PRODUCING SOUTHEAST INC	8/25/88	BK3324 PG435 MOBILE, AL
3000647001	WICKMAN; DONALD C ET UX	MOBIL OIL EXPLORATION & PRODUCING SOUTHEAST INC	8/23/88	BK3324 PG455 MOBILE, AL
3000648001	WICKMAN; DONALD C ET UX	MOBIL OIL EXPLORATION & PRODUCING SOUTHEAST INC	8/23/88	BK3324 PG457 MOBILE, AL
3000649001	RUTHERFORD; DRUE L JR ET UX	MOBIL OIL EXPLORATION & PRODUCING SOUTHEAST INC	8/29/88	BK3324 PG459 MOBILE, AL
3000650001	SMITH; KELLI DENISE; ESTATE OF	MOBIL OIL EXPLORATION & PRODUCING SOUTHEAST INC	8/18/88	BK3324 PG461 MOBILE, AL
3000652001	STEWART; WILLIAM J. ET UX	MOBIL OIL EXPLORATION & PRODUCING SOUTHEAST INC	8/18/88	BK3324 PG370 MOBILE, AL
3000652002	CARPENTER; CHARLES F. JR ET UX	MOBIL OIL EXPLORATION & PRODUCING SOUTHEAST INC	8/18/88	BK3324 PG375 MOBILE, AL
3000653001	SCHULTZ; DAVID D ET UX	MOBIL OIL EXPLORATION & PRODUCING SOUTHEAST INC	9/6/88	BK3340 PG001 MOBILE, AL

3000654001	AMSOUTH BANK NA TRUSTEE (WILL OF FRANK MULLINS)	MOBIL OIL EXPLORATION & PRODUCING SOUTHEAST INC	8/24/88	BK3340 PG018	MOBILE, AL
3000655001	AMSOUTH BANK NA TRUSTEE JANE S RICHARDS REV TR	MOBIL OIL EXPLORATION & PRODUCING SOUTHEAST INC	8/24/88	BK3340 PG022	MOBILE, AL
3000656001	AMSOUTH BANK NA TRUSTEE (WILL OF DORIS LEVI)	MOBIL OIL EXPLORATION & PRODUCING SOUTHEAST INC	8/25/88	BK3340 PG030	MOBILE, AL
3000657001	AMSOUTH BANK NA TR (WILL OF FLORENCE S GRISER)	MOBIL OIL EXPLORATION & PRODUCING SOUTHEAST INC	8/25/88	BK3340 PG034	MOBILE, AL
3000658001	AMSOUTH BANK NA; TRUSTEE (WILL OF LEON V MCVAY SR)	MOBIL OIL EXPLORATION & PRODUCING SOUTHEAST INC	8/25/88	BK3340 PG038	MOBILE, AL
3000659001	AMSOUTH BANK NA TRUSTEE (WILL OF MARY L BUSH)	MOBIL OIL EXPLORATION & PRODUCING SOUTHEAST INC	8/25/88	BK3340 PG042	MOBILE, AL
3000660001	LANE; JOHN M ET UX	MOBIL OIL EXPLORATION & PRODUCING SOUTHEAST INC	9/9/88	BK3340 PG062	MOBILE, AL
3000661001	NAYLOR; MARY VIRGINIA	MOBIL OIL EXPLORATION & PRODUCING SOUTHEAST INC	9/12/88	BK3340 PG064	MOBILE, AL
3000662001	AMSOUTH BANK NA TR UNDER AGR WITH C D GLAZE	MOBIL OIL EXPLORATION & PRODUCING SOUTHEAST INC	9/7/88	BK3340 PG066	MOBILE, AL
3000663001	MCHUGH; DAVID R ET UX	MOBIL OIL EXPLORATION & PRODUCING SOUTHEAST INC	9/8/88	BK3340 PG070	MOBILE, AL
3000664001	AMSOUTH BANK NA TRUSTEE FORNEY JOHNSTON FAMILY TR	MOBIL OIL EXPLORATION & PRODUCING SOUTHEAST INC	8/25/88	BK3340 PG074	MOBILE, AL
3000665001	REISER; JOAN D	MOBIL OIL EXPLORATION & PRODUCING SOUTHEAST INC	6/29/88	BK3340 PG080	MOBILE, AL

3000666001	ALDERWERLD; MAX ET AL	MOBIL OIL EXPLORATION & PRODUCING SOUTHEAST INC	9/8/88	BK3340 PG082	MOBILE, AL
3000667001	MCHUGH OILFIELD SERVICES; INC	MOBIL OIL EXPLORATION & PRODUCING SOUTHEAST INC	9/8/88	BK3340 PG085	MOBILE, AL
3000668001	BONI; THELMA MARIE ET VIR	MOBIL OIL EXPLORATION & PRODUCING SOUTHEAST INC	9/15/88	BK3340 PG093	MOBILE, AL
3000669001	CATE; JUANITA A	MOBIL OIL EXPLORATION & PRODUCING SOUTHEAST INC	9/21/88	BK3340 PG100	MOBILE, AL
3000670001	AMSOUTH BANK NA TRUSTEE JULIA H BOX IRREVOC TRUST	MOBIL OIL EXPLORATION & PRODUCING SOUTHEAST INC	8/25/88	BK3340 PG009	MOBILE, AL
3000670002	AMSOUTH BANK NA TR/IRREV TR AGMT ABEL I JOHNSON	MOBIL OIL EXPLORATION & PRODUCING SOUTHEAST INC	8/25/88	BK3340 PG014	MOBILE, AL
3000671001	AMSOUTH BANK NA TRUSTEE (GRACE T MCPHEARSON)	MOBIL OIL EXPLORATION & PRODUCING SOUTHEAST INC	8/25/88	BK3340 PG026	MOBILE, AL
3000672001	AMSOUTH BANK NA ET AL CO-TR/TR A U/W JW DONALD	MOBIL OIL EXPLORATION & PRODUCING SOUTHEAST INC	8/26/88	BK3340 PG046	MOBILE, AL
3000672002	DONALD; JOHN W JR ET AL	MOBIL OIL EXPLORATION & PRODUCING SOUTHEAST INC	9/14/88	BK3354 PG142	MOBILE, AL
3000673001	CROPP; ELWIN B ET AL	MOBIL OIL EXPLORATION & PRODUCING SOUTHEAST INC	9/8/88	BK3339 PG989	MOBILE, AL
3000674001	RESTER; HELEN M	MOBIL OIL EXPLORATION & PRODUCING SOUTHEAST INC	8/19/88	BK3339 PG991	MOBILE, AL
3000675001	JEFFERIES; DONALD S ET UX	MOBIL OIL EXPLORATION & PRODUCING SOUTHEAST INC	7/14/88	BK3339 PG976	MOBILE, AL

3000675002	CARD; MABEL J	MOBIL OIL EXPLORATION & PRODUCING SOUTHEAST INC	7/14/88	BK3339 PG978	MOBILE, AL
3000675003	DAVIS; DORIS J ET VIR	MOBIL OIL EXPLORATION & PRODUCING SOUTHEAST INC	7/14/88	BK3324 PG176	MOBILE, AL
3000676001	DUKE; CORINNE N ET VIR	MOBIL OIL EXPLORATION & PRODUCING SOUTHEAST INC	9/20/88	BK3340 PG095	MOBILE, AL
3000677001	TAYLOR; CELESTE F	MOBIL OIL EXPLORATION & PRODUCING SOUTHEAST INC	8/17/88	BK3324 PG247	MOBILE, AL
3000677002	HENDRIX; CHARLES E. ET UX	MOBIL OIL EXPLORATION & PRODUCING SOUTHEAST INC	7/12/88	BK3354 PG113	MOBILE, AL
3000678001	AMERINE; JUDITH K	MOBIL OIL EXPLORATION & PRODUCING SOUTHEAST INC	8/17/88	BK3324 PG366	MOBILE, AL
3000679001	RAINER; VIVIAN WALKER	MOBIL OIL EXPLORATION & PRODUCING SOUTHEAST INC	8/16/88	BK3324 PG379	MOBILE, AL
3000680001	JONES; GASTON L ET UX	WILLARD B SIMMONS JR	5/7/84	BK2614 PG324	MOBILE, AL
3000681001	ELSEVIER; JOHN	W B SIMMONS JR	8/24/84	BK2664 PG847	MOBILE, AL
3000682001	OLLHOGT; HOWARD L ET UX	MOBIL OIL EXPLORATION & PRODUCING SOUTHEAST INC	9/6/88	BK3344 PG198	MOBILE, AL
3000683001	KRAVER; CHARLES W SR ET UX	MOBIL OIL EXPLORATION & PRODUCING SOUTHEAST INC	8/12/88	BK3344 PG207	MOBILE, AL
3000684001	STALLWORTH; N JACK	MOBIL OIL EXPLORATION & PRODUCING SOUTHEAST INC	9/23/88	BK3344 PG213	MOBILE, AL
3000685001	GREEN; AUBREY D	MOBIL OIL EXPLORATION & PRODUCING SOUTHEAST INC	9/26/88	BK3344 PG218	MOBILE, AL

3000686001	COPELAND; DOROTHY WATKINS	MOBIL OIL EXPLORATION & PRODUCING SOUTHEAST INC	9/23/88	BK3344 PG222	MOBILE, AL
3000687001	KITCHENS; GERALD D ET UX	MOBIL OIL EXPLORATION & PRODUCING SOUTHEAST INC	9/28/88	BK3344 PG224	MOBILE, AL
3000688001	BUCHER; WILLIAM R. ET UX	MOBIL OIL EXPLORATION & PRODUCING SOUTHEAST INC	8/31/88	BK3344 PG233	MOBILE, AL
3000689001	TONSMEIRE; ARTHUR C III/TRUSTEE AC TONSMEIRE JR TR	MOBIL OIL EXPLORATION & PRODUCING SOUTHEAST INC	9/7/88	BK3344 PG237	MOBILE, AL
3000690001	TONSMEIRE; ARTHUR C III TRUSTEE ET AL	MOBIL OIL EXPLORATION & PRODUCING SOUTHEAST INC	9/7/88	BK3344 PG242	MOBILE, AL
3000691001	MCDOWELL; JERRY A ET UX	MOBIL OIL EXPLORATION & PRODUCING SOUTHEAST INC	9/27/88	BK3344 PG248	MOBILE, AL
3000692001	WOOD; JERRY I; ET UX	MOBIL OIL EXPLORATION & PRODUCING SOUTHEAST INC	10/3/88	BK3344 PG250	MOBILE, AL
3000693001	LARY; ANN DRAUGHON	MOBIL OIL EXPLORATION & PRODUCING SOUTHEAST INC	9/29/88	BK3344 PG260	MOBILE, AL
3000694001	LAMEY; JOHN HENRY JR	MOBIL OIL EXPLORATION & PRODUCING SOUTHEAST INC	9/29/88	BK3344 PG262	MOBILE, AL
3000694002	VERES; JOSEPH B ET UX	MOBIL OIL EXPLORATION & PRODUCING SOUTHEAST INC	9/29/88	BK3344 PG268	MOBILE, AL
3000695001	MCCAFFREY; J S; ET UX	MOBIL OIL EXPLORATION & PRODUCING SOUTHEAST INC	10/3/88	BK3344 PG264	MOBILE, AL
3000696001	THOMPSON; JOHN EDD	MOBIL OIL EXPLORATION & PRODUCING	10/5/88	BK3344 PG266	MOBILE, AL

SOUTHEAST INC					
3000697001	PARTRIDGE; DAVID ROSS ET UX	MOBIL OIL EXPLORATION & PRODUCING SOUTHEAST INC	9/26/88	BK3344 PG270	MOBILE, AL
3000698001	STUBBLEFIELD; R L ET UX	MOBIL OIL EXPLORATION & PRODUCING SOUTHEAST INC	8/9/88	BK3344 PG277	MOBILE, AL
3000699001	GRAFTON; ANN C	MOBIL OIL EXPLORATION & PRODUCING SOUTHEAST INC	10/6/88	BK3344 PG279	MOBILE, AL
3000700001	WOODYARD; GEORGE G JR ET AL	MOBIL OIL EXPLORATION & PRODUCING SOUTHEAST INC	8/4/88	BK3344 PG281	MOBILE, AL
3000701001	BRIDGES; PAUL D ET UX	MOBIL OIL EXPLORATION & PRODUCING SOUTHEAST INC	9/20/88	BK3344 PG284	MOBILE, AL
3000702001	MCLEAN; WILLIAM H ET UX	MOBIL OIL EXPLORATION & PRODUCING SOUTHEAST INC	8/10/88	BK3344 PG287	MOBILE, AL
3000703001	SAWYER; HERRON E; ET UX	MOBIL OIL EXPLORATION & PRODUCING SOUTHEAST INC	10/6/88	BK3344 PG289	MOBILE, AL
3000704001	AMSOUTH BANK NA (TRUSTEE OF EM ZIVITZ FAMILY TR)	MOBIL OIL EXPLORATION & PRODUCING SOUTHEAST INC	8/24/88	BK3344 PG295	MOBILE, AL
3000705001	FUCHS; MARTHA TERRY	MOBIL OIL EXPLORATION & PRODUCING SOUTHEAST INC	10/10/88	BK3344 PG301	MOBILE, AL
3000706001	WILLIAMSON; ADDIE R ET AL	MOBIL OIL EXPLORATION & PRODUCING SOUTHEAST INC	9/29/88	BK3344 PG308	MOBILE, AL
3000707001	POWELL; MELVIN F ET UX	MOBIL OIL EXPLORATION & PRODUCING SOUTHEAST INC	6/22/88	BK3344 PG312	MOBILE, AL
3000708001	REINHART; D W; ET UX	MOBIL OIL EXPLORATION & PRODUCING	10/6/88	BK3344 PG314	MOBILE, AL

SOUTHEAST INC					
3000709001	OWNBY; ROBERT D; ET UX	MOBIL OIL EXPLORATION & PRODUCING SOUTHEAST INC	10/10/88	BK3344 PG316	MOBILE, AL
3000710001	MILSTEAD; FRANK B ET UX	MOBIL OIL EXPLORATION & PRODUCING SOUTHEAST INC	6/16/88	BK3344 PG318	MOBILE, AL
3000711001	HIGGINBOTHAM; CARL EUGENE JR	MOBIL OIL EXPLORATION & PRODUCING SOUTHEAST INC	9/19/88	BK3344 PG320	MOBILE, AL
3000712001	NEWBERRY; DENNIS DRAUGHON	MOBIL OIL EXPLORATION & PRODUCING SOUTHEAST INC	10/7/88	BK3344 PG328	MOBILE, AL
3000713001	RAMEY; ANN E	MOBIL OIL EXPLORATION & PRODUCING SOUTHEAST INC	10/6/88	BK3344 PG332	MOBILE, AL
3000714001	GROVE; GAVIN ET UX	MOBIL OIL EXPLORATION & PRODUCING SOUTHEAST INC	10/12/88	BK3344 PG339	MOBILE, AL
3000715001	RHODES; DONALD R SR ET UX	MOBIL OIL EXPLORATION & PRODUCING SOUTHEAST INC	9/30/88	BK3354 PG101	MOBILE, AL
3000716001	MUSGROVE; RONALD O	MOBIL OIL EXPLORATION & PRODUCING SOUTHEAST INC	9/30/88	BK3354 PG103	MOBILE, AL
3000717001	SPRINKLE; GEORGIA	MOBIL OIL EXPLORATION & PRODUCING SOUTHEAST INC	8/5/88	BK3354 PG105	MOBILE, AL
3000718001	CRANE; MARY K	MOBIL OIL EXPLORATION & PRODUCING SOUTHEAST INC	9/21/88	BK3354 PG107	MOBILE, AL
3000720001	BAILEY; FRANK N; ET UX	MOBIL OIL EXPLORATION & PRODUCING SOUTHEAST INC	10/11/88	BK3354 PG111	MOBILE, AL
3000721001	HENDRIX; CHARLES E ET UX	MOBIL OIL EXPLORATION & PRODUCING	7/12/88	BK3354 PG115	MOBILE, AL

SOUTHEAST INC					
3000722001	OLIVER; KATHERINE ALEXIS ET AL	MOBIL OIL EXPLORATION & PRODUCING SOUTHEAST INC	10/24/88	BK3354 PG117	MOBILE, AL
3000723001	WARD; DWIGHT E; ET UX	MOBIL OIL EXPLORATION & PRODUCING SOUTHEAST INC	10/17/88	BK3354 PG119	MOBILE, AL
3000724001	SPRINKLE; RALPH FREDERICK	MOBIL OIL EXPLORATION & PRODUCING SOUTHEAST INC	10/19/88	BK3354 PG121	MOBILE, AL
3000725001	GRIFFIN; WALTER W JR; ET UX	MOBIL OIL EXPLORATION & PRODUCING SOUTHEAST INC	10/19/88	BK3354 PG132	MOBILE, AL
3000727001	DEMZIK; WILLIAM G. ET UX	MOBIL OIL EXPLORATION & PRODUCING SOUTHEAST INC	9/29/88	BK3354 PG138	MOBILE, AL
3000728001	CHANDLER; ROBERT T. ET UX	MOBIL OIL EXPLORATION & PRODUCING SOUTHEAST INC	9/29/88	BK3354 PG140	MOBILE, AL
3000729001	ADAMS; GUY; ET UX	MOBIL OIL EXPLORATION & PRODUCING SOUTHEAST INC	9/30/88	BK3354 PG147	MOBILE, AL
3000730001	KIRK; HUEY L	MOBIL OIL EXPLORATION & PRODUCING SOUTHEAST INC	10/19/88	BK3354 PG149	MOBILE, AL
3000731001	MCELROY; W R	MOBIL OIL EXPLORATION & PRODUCING SOUTHEAST INC	9/30/88	BK3354 PG151	MOBILE, AL
3000732001	CRENSHAW; GEORGE R ET UX	SL & J ROYALTY GROUP	3/15/85	BK2737 PG570	MOBILE, AL
3000733001	BAREFIELD; ANN W ET VIR	JOSEPH P WARREN	12/6/85	BK2864 PG605	MOBILE, AL
3000773001	BURNS; MICHAEL L.; ET UX	MOBIL OIL EXPLORATION & PRODUCING SOUTHEAST INC	11/18/88	BK3366 PG378	MOBILE, AL
3000774001	EUBANKS; EMMETT S JR; ET UX	MOBIL OIL EXPLORATION &	10/28/88	BK3366 PG380	MOBILE, AL

		PRODUCING SOUTHEAST INC			
3000775001	GRIFFITH; BETTY JOYCE	MOBIL OIL EXPLORATION & PRODUCING SOUTHEAST INC	10/6/88	BK3366 PG385	MOBILE, AL
3000775002	LEVI; AARON C	MOBIL OIL EXPLORATION & PRODUCING SOUTHEAST INC	10/6/88	BK3366 PG416	MOBILE, AL
3000776001	BARNETT; HARVEY L. JR; ET UX	MOBIL OIL EXPLORATION & PRODUCING SOUTHEAST INC	11/18/88	BK3366 PG387	MOBILE, AL
3000777001	ALLEN; RUBY C.	MOBIL OIL EXPLORATION & PRODUCING SOUTHEAST INC	11/18/88	BK3366 PG389	MOBILE, AL
3000778001	ROBINSON; DONALD O.; ET UX	MOBIL OIL EXPLORATION & PRODUCING SOUTHEAST INC	11/18/88	BK3366 PG391	MOBILE, AL
3000779001	FICARINO; D J ET UX	MOBIL OIL EXPLORATION & PRODUCING SOUTHEAST INC	11/21/88	BK3366 PG393	MOBILE, AL
3000780001	DENMARK; STEPHEN E	MOBIL OIL EXPLORATION & PRODUCING SOUTHEAST INC	10/24/88	BK3366 PG395	MOBILE, AL
3000782001	MATHIS; LAJUNA GHORMLEY	MOBIL OIL EXPLORATION & PRODUCING SOUTHEAST INC	11/9/88	BK3366 PG402	MOBILE, AL
3000783001	GREENE; MAROLYN W.	MOBIL OIL EXPLORATION & PRODUCING SOUTHEAST INC	11/15/88	BK3366 PG406	MOBILE, AL
3000784001	DENNIE; PEGGY B.	MOBIL OIL EXPLORATION & PRODUCING SOUTHEAST INC	11/21/88	BK3366 PG410	MOBILE, AL
3000785001	TAFRA; MICHAEL ANTHONY	MOBIL OIL EXPLORATION & PRODUCING SOUTHEAST INC	9/19/88	BK3366 PG414	MOBILE, AL

3000786001	WILSON; FORREST JR.	MOBIL OIL EXPLORATION & PRODUCING SOUTHEAST INC	11/9/88	BK3366 PG422	MOBILE, AL
3000787001	FORD; L J	MOBIL OIL EXPLORATION & PRODUCING SOUTHEAST INC	9/27/88	BK3366 PG437	MOBILE, AL
3000788001	ALDEWERELD; ALEXANDER	MOBIL OIL EXPLORATION & PRODUCING SOUTHEAST INC	11/14/88	BK3366 PG444	MOBILE, AL
3000790001	FAIN; W GORDON ET AL BY A-I-F FRANK KENNETH FAIN	MOBIL OIL EXPLORATION & PRODUCING SOUTHEAST INC	11/28/88	BK3390 PG012	MOBILE, AL
3000790002	SPANGLER; DONALD JERRY	MOBIL OIL EXPLORATION & PRODUCING SOUTHEAST INC	11/30/88	BK3390 PG076	MOBILE, AL
3000791001	DUNHAM; WILLIAM K ET UX	MOBIL OIL EXPLORATION & PRODUCING SOUTHEAST INC	11/14/88	BK3390 PG015	MOBILE, AL
3000792001	RAY; ELAINE BLAYLOCK	MOBIL OIL EXPLORATION & PRODUCING SOUTHEAST INC	11/17/88	BK3390 PG043	MOBILE, AL
3000793001	MCDANIEL; BENNY J.; ET UX	MOBIL OIL EXPLORATION & PRODUCING SOUTHEAST INC	11/7/88	BK3390 PG045	MOBILE, AL
3000794001	MCPHEARSON; RONALD M JR	MOBIL OIL EXPLORATION & PRODUCING SOUTHEAST INC	9/19/88	BK3390 PG047	MOBILE, AL
3000795001	REINHART; GAYLE ET AL	MOBIL OIL EXPLORATION & PRODUCING SOUTHEAST INC	11/29/88	BK3390 PG049	MOBILE, AL
3000796001	JEFFERS; KATHRYN BUTLER	MOBIL OIL EXPLORATION & PRODUCING SOUTHEAST INC	12/2/88	BK3390 PG053	MOBILE, AL
3000797001	BARTOLI; A B ET UX	MOBIL OIL EXPLORATION & PRODUCING SOUTHEAST INC	12/1/88	BK3390 PG055	MOBILE, AL

3000808001	MERIWETHER; ELIZABETH ET AL	MOBIL OIL EXPLORATION & PRODUCING SOUTHEAST INC	1/17/89	BK3389 PG968	MOBILE, AL
3000809001	DELANEY MINERAL TRUST	MOBIL OIL EXPLORATION & PRODUCING SOUTHEAST INC	1/11/89	BK3389 PG958	MOBILE, AL
3000810001	BAGWELL; THOMAS B ET UX	MOBIL OIL EXPLORATION & PRODUCING SOUTHEAST INC	1/4/89	BK3389 PG960	MOBILE, AL
3000811001	MYERS; ROBERT L.; ET UX	MOBIL OIL EXPLORATION & PRODUCING SOUTHEAST INC	1/6/89	BK3389 PG965	MOBILE, AL
3000812001	SALT DOMES INC	MOBIL OIL EXPLORATION & PRODUCING SOUTHEAST INC	10/14/88	BK3390 PG057	MOBILE, AL
3000813001	WITTMAN; JANIE C	MOBIL OIL EXPLORATION & PRODUCING SOUTHEAST INC	12/2/88	BK3390 PG063	MOBILE, AL
3000814001	RIPPS; ALAN H	MOBIL OIL EXPLORATION & PRODUCING SOUTHEAST INC	12/1/88	BK3390 PG068	MOBILE, AL
3000814002	RIPPS; PAULETTE	MOBIL OIL EXPLORATION & PRODUCING SOUTHEAST INC	3/27/89	BK3441 PG272	MOBILE, AL
3000815001	POWELL; MARGARET E.	MOBIL OIL EXPLORATION & PRODUCING SOUTHEAST INC	11/9/88	BK3390 PG070	MOBILE, AL
3000819001	DAUPHIN ISLAND UNITED METHODIST CHURCH	MOBIL OIL EXPLORATION & PRODUCING SOUTHEAST INC	12/13/88	BK3390 PG082	MOBILE, AL
3000843001	BURMEISTER; CARL F ET UX	MOBIL OIL EXPLORATION & PRODUCING SOUTHEAST INC	12/20/88	BK3396 PG181	MOBILE, AL
3000844001	HOWARD; J GARY ET UX	MOBIL OIL EXPLORATION & PRODUCING SOUTHEAST INC	1/11/89	BK3396 PG185	MOBILE, AL

3000845001	CALAGAZ; FRANK J.; ET UX	MOBIL OIL EXPLORATION & PRODUCING SOUTHEAST INC	9/28/88	BK3396 PG192	MOBILE, AL
3000846001	DRINKARD; B VAUGHN JR; TR OF CLIFF B HARRIS TR B	MOBIL OIL EXPLORATION & PRODUCING SOUTHEAST INC	11/23/88	BK3396 PG207	MOBILE, AL
3000847001	THOMPSON; BRITTAIN; ET UX	MOBIL OIL EXPLORATION & PRODUCING SOUTHEAST INC	11/18/88	BK3396 PG218	MOBILE, AL
3000848001	REESE; ALBERT; ET UX	MOBIL OIL EXPLORATION & PRODUCING SOUTHEAST INC	2/1/89	BK3396 PG222	MOBILE, AL
3000849001	FINE; WILLIAM S	MOBIL OIL EXPLORATION & PRODUCING SOUTHEAST INC	1/27/89	BK3396 PG229	MOBILE, AL
3000850001	MOBILE COUNTY; A POLITICAL SUBDIVISION	MOBIL OIL EXPLORATION & PRODUCING SOUTHEAST INC	5/8/89	BK3441 PG301	MOBILE, AL
3000851001	HARRIS; NELSIE T	MOBIL OIL EXPLORATION & PRODUCING SOUTHEAST INC	11/23/88	BK3396 PG231	MOBILE, AL
3000852001	WATKINS; CLARK ET UX	MOBIL OIL EXPLORATION & PRODUCING SOUTHEAST INC	1/25/89	BK3400 PG243	MOBILE, AL
3000853001	MILLER; RALPH J.; ET UX	MOBIL OIL EXPLORATION & PRODUCING SOUTHEAST INC	2/8/89	BK3400 PG246	MOBILE, AL
3000854001	FAIN; KEITH ESTES	MOBIL OIL EXPLORATION & PRODUCING SOUTHEAST INC	2/16/89	BK3400 PG248	MOBILE, AL
3000855001	REVERE; PHILLIP P; ET AL	MOBIL OIL EXPLORATION & PRODUCING SOUTHEAST INC	2/14/89	BK3400 PG250	MOBILE, AL
3000856001	BOATWRIGHT; JAMES E JR ET UX	MOBIL OIL EXPLORATION & PRODUCING SOUTHEAST INC	1/4/89	BK3400 PG252	MOBILE, AL

3000857001	BERTOLOTTI; CLAYDELL B.	MOBIL OIL EXPLORATION & PRODUCING SOUTHEAST INC	2/14/89	BK3396 PG237	MOBILE, AL
3000858001	BOWYER; CARLTON H ET UX	MOBIL OIL EXPLORATION & PRODUCING SOUTHEAST INC	1/16/89	BK3400 PG254	MOBILE, AL
3000859001	GLAB; WILLIAM N. ET UX	MOBIL OIL EXPLORATION & PRODUCING SOUTHEAST INC	2/16/89	BK3400 PG256	MOBILE, AL
3000860001	FATHERS OF ST EDMUND SOUTH MISSION INC	MOBIL OIL EXPLORATION & PRODUCING SOUTHEAST INC	2/16/89	BK3400 PG258	MOBILE, AL
3000862001	JARVIS; TERRANCE C.	MOBIL OIL EXPLORATION & PRODUCING SOUTHEAST INC	3/13/89	BK3419 PG638	MOBILE, AL
3000863001	GAINES; JACK LANE; ET UX	MOBIL OIL EXPLORATION & PRODUCING SOUTHEAST INC	2/14/89	BK3419 PG581	MOBILE, AL
3000864001	FORMAN; ROBERT H	MOBIL OIL EXPLORATION & PRODUCING SOUTHEAST INC	4/29/89	BK3441 PG274	MOBILE, AL
3000865001	LINGO; JOHN K.; ET UX	SL&J ROYALTY GROUP	3/20/85	BK2749 PG155	MOBILE, AL
3000865002	TENN-TOM TERMINALS; INC	MOBIL OIL EXPLORATION & PRODUCING SOUTHEAST INC	2/13/91	BK3697 PG871	MOBILE, AL
3000866001	LINGO; JOHN K ET UX	SL&J ROYALTY GROUP	3/20/85	BK2749 PG157	MOBILE, AL
3000867001	HANLIN; PATRICIA B	JOSEPH P WARREN	12/6/85	BK2864 PG603	MOBILE, AL
3000868001	DUGAN; STEVE ET UX	MOBIL OIL EXPLORATION & PRODUCING SOUTHEAST INC	5/3/89	BK3441 PG276	MOBILE, AL
3000869001	HIDER; MORRIS ET UX	MOBIL OIL EXPLORATION & PRODUCING SOUTHEAST INC	5/2/89	BK3441 PG279	MOBILE, AL
3000870001	COLEMAN; JEAN W	MOBIL OIL	5/6/89	BK3441 PG281	MOBILE, AL

		EXPLORATION & PRODUCING SOUTHEAST INC			
3000871001	SIEGELMAN; LESLIE B ET UX	MOBIL OIL EXPLORATION & PRODUCING SOUTHEAST INC	5/9/89	BK3441 PG287	MOBILE, AL
3000872001	MOYD; PAULINE M JACOBS	MOBIL OIL EXPLORATION & PRODUCING SOUTHEAST INC	5/9/89	BK3441 PG291	MOBILE, AL
3000873001	JACOBS; JACOB	MOBIL OIL EXPLORATION & PRODUCING SOUTHEAST INC	5/4/89	BK3441 PG304	MOBILE, AL
3000874001	NOLTE; DR ROGER E ET UX	MOBIL OIL EXPLORATION & PRODUCING SOUTHEAST INC	5/4/89	BK3441 PG306	MOBILE, AL
3000875001	CHAUDRON; FOSTEEN S	MOBIL OIL EXPLORATION & PRODUCING SOUTHEAST INC	5/10/89	BK3441 PG308	MOBILE, AL
3000876001	DONALDSON; JULIA W	MOBIL OIL EXPLORATION & PRODUCING SOUTHEAST INC	5/15/89	BK3441 PG314	MOBILE, AL
3000877001	IGOU; HUBERT LESLIE	MOBIL OIL EXPLORATION & PRODUCING SOUTHEAST INC	5/15/89	BK3441 PG319	MOBILE, AL
3000877002	MATTHEWS; ROBERT SHAW	MOBIL OIL EXPLORATION & PRODUCING SOUTHEAST INC	5/31/89	BK3446 PG867	MOBILE, AL
3000878001	DRAKE; RONALD A ET UX	MOBIL OIL EXPLORATION & PRODUCING SOUTHEAST INC	5/3/89	BK3441 PG324	MOBILE, AL
3000879001	GRADY BUICK COMPANY; INC	MOBIL OIL EXPLORATION & PRODUCING SOUTHEAST INC	5/1/89	BK3441 PG326	MOBILE, AL
3000880001	SUTTLE; JOHN T ET UX	MOBIL OIL EXPLORATION & PRODUCING SOUTHEAST INC	5/16/89	BK3441 PG328	MOBILE, AL
3000881001	BROOME; GARY W	MOBIL OIL	5/8/89	BK3441 PG331	MOBILE, AL

		EXPLORATION & PRODUCING SOUTHEAST INC			
3000882001	BALLOW; RICHARD J	MOBIL OIL EXPLORATION & PRODUCING SOUTHEAST INC	5/11/89	BK3441 PG335	MOBILE, AL
3000883001	GORDON; VIVIAN M	MOBIL OIL EXPLORATION & PRODUCING SOUTHEAST INC	5/17/89	BK3441 PG341	MOBILE, AL
3000883002	HUNTER; EVELYN M	MOBIL OIL EXPLORATION & PRODUCING SOUTHEAST INC	5/15/89	BK3441 PG376	MOBILE, AL
3000883003	MCDONALD; EMORY W	MOBIL OIL EXPLORATION & PRODUCING SOUTHEAST INC	5/17/89	BK3441 PG382	MOBILE, AL
3000884001	GARDNER; COIS C ET VIR	MOBIL OIL EXPLORATION & PRODUCING SOUTHEAST INC	5/10/89	BK3441 PG343	MOBILE, AL
3000885001	YELVERTON; GLENN M	MOBIL OIL EXPLORATION & PRODUCING SOUTHEAST INC	5/17/89	BK3441 PG345	MOBILE, AL
3000886001	HARRIS; MARCUS T ET UX	MOBIL OIL EXPLORATION & PRODUCING SOUTHEAST INC	5/17/89	BK3441 PG347	MOBILE, AL
3000887001	KELLEY; CHARLES R	MOBIL OIL EXPLORATION & PRODUCING SOUTHEAST INC	5/11/89	BK3441 PG351	MOBILE, AL
3000888001	ARCHER; LOIS PETERSON	MOBIL OIL EXPLORATION & PRODUCING SOUTHEAST INC	5/17/89	BK3441 PG353	MOBILE, AL
3000888002	GOODBREAD; GARNER A; JR	MOBIL OIL EXPLORATION & PRODUCING SOUTHEAST INC	5/25/89	BK3441 PG394	MOBILE, AL
3000888003	NEEL; CHRISTOPHER JOHN	MOBIL OIL EXPLORATION & PRODUCING SOUTHEAST INC	5/30/89	BK3446 PG950	MOBILE, AL
3000888004	DEWITT; STEPHEN E	MOBIL OIL	5/23/89	BK3462 PG886	MOBILE, AL

		EXPLORATION & PRODUCING SOUTHEAST INC		
3000888005	NEEL; JENNIFER	MOBIL OIL EXPLORATION & PRODUCING SOUTHEAST INC	6/14/89	BK3463 PG001 MOBILE, AL
3000888006	DEWITT; DOMINIC PAUL	MOBIL OIL EXPLORATION & PRODUCING SOUTHEAST INC	5/20/89	BK3476 PG041 MOBILE, AL
3000889001	CHRISTIE; THERESA KEARNEY HALL	MOBIL OIL EXPLORATION & PRODUCING SOUTHEAST INC	5/17/89	BK3441 PG355 MOBILE, AL
3000890001	SORENSEN; BRUCE A	MOBIL OIL EXPLORATION & PRODUCING SOUTHEAST INC	5/18/89	BK3441 PG357 MOBILE, AL
3000891001	HAWLEY; VIRGIL L ET UX	MOBIL OIL EXPLORATION & PRODUCING SOUTHEAST INC	5/10/89	BK3441 PG359 MOBILE, AL
3000892001	CEBALLOS; RICHARD I	MOBIL OIL EXPLORATION & PRODUCING SOUTHEAST INC	5/15/89	BK3441 PG361 MOBILE, AL
3000892002	CEBALLOS; JOSEPH A	MOBIL OIL EXPLORATION & PRODUCING SOUTHEAST INC	5/15/89	BK3441 PG372 MOBILE, AL
3000893001	MARSHALL; GEORGE R ET UX	MOBIL OIL EXPLORATION & PRODUCING SOUTHEAST INC	5/19/89	BK3441 PG364 MOBILE, AL
3000894001	JETMUNDSEN; RUTH K	MOBIL OIL EXPLORATION & PRODUCING SOUTHEAST INC	5/19/89	BK3441 PG368 MOBILE, AL
3000894002	KITTRELL; DAVID L	MOBIL OIL EXPLORATION & PRODUCING SOUTHEAST INC	5/24/89	BK3441 PG370 MOBILE, AL
3000894003	KITTRELL; HENRY J JR	MOBIL OIL EXPLORATION & PRODUCING SOUTHEAST INC	5/23/89	BK3441 PG378 MOBILE, AL
3000894004	KITTRELL; GRACE M	MOBIL OIL	6/7/89	BK3446 PG932 MOBILE, AL

		EXPLORATION & PRODUCING SOUTHEAST INC			
3000895001	POND; HARRY S III	MOBIL OIL EXPLORATION & PRODUCING SOUTHEAST INC	5/23/89	BK3441 PG374	MOBILE, AL
3000896001	WILLIAMS; SIDNEY G ET UX	MOBIL OIL EXPLORATION & PRODUCING SOUTHEAST INC	5/20/89	BK3441 PG380	MOBILE, AL
3000897001	GREEN; BREWTON; JR	MOBIL OIL EXPLORATION & PRODUCING SOUTHEAST INC	5/23/89	BK3441 PG384	MOBILE, AL
3000898001	HEIM; GLADYS GUDAC	MOBIL OIL EXPLORATION & PRODUCING SOUTHEAST INC	5/27/89	BK3441 PG386	MOBILE, AL
3000899001	KILLIAN; BOB J ET UX	MOBIL OIL EXPLORATION & PRODUCING SOUTHEAST INC	5/27/89	BK3441 PG388	MOBILE, AL
3000900001	GENTRY; CHARLIE F ET UX	MOBIL OIL EXPLORATION & PRODUCING SOUTHEAST INC	5/30/89	BK3441 PG390	MOBILE, AL
3000901001	PHILLIPS; WILLIAM H ET UX	MOBIL OIL EXPLORATION & PRODUCING SOUTHEAST INC	6/2/89	BK3441 PG392	MOBILE, AL
3000902001	PAYNE; BARBARA JEAN	MOBIL OIL EXPLORATION & PRODUCING SOUTHEAST INC	5/30/89	BK3441 PG396	MOBILE, AL
3000902002	PAYNE; FRANCES ELIZABETH	MOBIL OIL EXPLORATION & PRODUCING SOUTHEAST INC	5/30/89	BK3441 PG398	MOBILE, AL
3000903001	MATHEWS; ASWELL H	MOBIL OIL EXPLORATION & PRODUCING SOUTHEAST INC	5/3/89	BK3446 PG870	MOBILE, AL
3000904001	TEX; JANICE A TANNER	MOBIL OIL EXPLORATION & PRODUCING SOUTHEAST INC	6/7/89	BK3446 PG873	MOBILE, AL
3000904002	YOUNG; PATSY W	MOBIL OIL	6/7/89	BK3446 PG876	MOBILE, AL

		EXPLORATION & PRODUCING SOUTHEAST INC			
3000905001	STANLEY; DANIEL T ET UX	MOBIL OIL EXPLORATION & PRODUCING SOUTHEAST INC	6/8/89	BK3446 PG878	MOBILE, AL
3000906001	WATERS; SYBIL S	MOBIL OIL EXPLORATION & PRODUCING SOUTHEAST INC	6/8/89	BK3446 PG880	MOBILE, AL
3000907001	AMSOUTH BANK; TR U/W OF LOUISE B HIRS	MOBIL OIL EXPLORATION & PRODUCING SOUTHEAST INC	6/2/89	BK3446 PG882	MOBILE, AL
3000908001	AMSOUTH BANK; TR OF BEN MAY CHARITABLE TRUST	MOBIL OIL EXPLORATION & PRODUCING SOUTHEAST INC	6/2/89	BK3446 PG886	MOBILE, AL
3000909001	AMSOUTH BANK; TR U/W OF ELIZABETH CAROLYN WARD	MOBIL OIL EXPLORATION & PRODUCING SOUTHEAST INC	6/2/89	BK3446 PG890	MOBILE, AL
3000910001	HAMM; MARTHA CHARLOTTE	MOBIL OIL EXPLORATION & PRODUCING SOUTHEAST INC	6/3/89	BK3446 PG896	MOBILE, AL
3000911001	HALL; WILLIAM E ET UX	MOBIL OIL EXPLORATION & PRODUCING SOUTHEAST INC	6/8/89	BK3446 PG898	MOBILE, AL
3000912001	LANCASTER; JOHN WILLIAM	MOBIL OIL EXPLORATION & PRODUCING SOUTHEAST INC	6/6/89	BK3446 PG900	MOBILE, AL
3000912002	LANCASTER; BARTIE W	MOBIL OIL EXPLORATION & PRODUCING SOUTHEAST INC	6/27/89	BK3462 PG770	MOBILE, AL
3000913001	CAUSEY; HUGH J ET UX	MOBIL OIL EXPLORATION & PRODUCING SOUTHEAST INC	6/14/89	BK3446 PG902	MOBILE, AL
3000914001	FRIEDLANDER; J B	MOBIL OIL EXPLORATION & PRODUCING SOUTHEAST INC	6/13/89	BK3446 PG904	MOBILE, AL
3000915001	GAINES; JACK L ET	MOBIL OIL	3/17/89	BK3446 PG906	MOBILE, AL

	AL	EXPLORATION & PRODUCING SOUTHEAST INC			
3000916001	WICKMAN; DONALD J ET UX	MOBIL OIL EXPLORATION & PRODUCING SOUTHEAST INC	5/24/89	BK3446 PG908	MOBILE, AL
3000917001	WICKMAN; DONALD J ET UX	MOBIL OIL EXPLORATION & PRODUCING SOUTHEAST INC	5/10/89	BK3446 PG910	MOBILE, AL
3000918001	SMITH; GLADYS H BY AVA H STEVENS AIF	MOBIL OIL EXPLORATION & PRODUCING SOUTHEAST INC	6/7/89	BK3446 PG912	MOBILE, AL
3000919001	FULLER; ELATH ET UX	MOBIL OIL EXPLORATION & PRODUCING SOUTHEAST INC	6/8/89	BK3446 PG914	MOBILE, AL
3000920001	BIDLINGMAIER; WERNER B ET UX	MOBIL OIL EXPLORATION & PRODUCING SOUTHEAST INC	6/16/89	BK3446 PG916	MOBILE, AL
3000921001	MORGAN; DOROTHY B	MOBIL OIL EXPLORATION & PRODUCING SOUTHEAST INC	6/8/89	BK3446 PG925	MOBILE, AL
3000922001	URQUHART; DONALD A ET UX	MOBIL OIL EXPLORATION & PRODUCING SOUTHEAST INC	6/13/89	BK3446 PG927	MOBILE, AL
3000923001	GUDGEN; RAYMOND E ET UX	MOBIL OIL EXPLORATION & PRODUCING SOUTHEAST INC	6/10/89	BK3446 PG938	MOBILE, AL
3000924001	SCOTT; ELVIN EUGENE ET UX	MOBIL OIL EXPLORATION & PRODUCING SOUTHEAST INC	6/19/89	BK3446 PG946	MOBILE, AL
3000925001	O'CONNOR; JOHN D ET UX	MOBIL OIL EXPLORATION & PRODUCING SOUTHEAST INC	6/19/89	BK3446 PG948	MOBILE, AL
3000926001	MILLER; FAYE G	MOBIL OIL EXPLORATION & PRODUCING SOUTHEAST INC	6/20/89	BK3446 PG952	MOBILE, AL
3000926002	MUTHS; FRED M ET	MOBIL OIL	12/19/89	BK3545 PG300	MOBILE, AL

	UX	EXPLORATION & PRODUCING SOUTHEAST INC			
3000926003	WILCOX; BOB LEROY ET UX	MOBIL OIL EXPLORATION & PRODUCING SOUTHEAST INC	9/14/89	BK3492 PG480	MOBILE, AL
3000927001	KEMP; HUGH D JR ET UX	MOBIL OIL EXPLORATION & PRODUCING SOUTHEAST INC	6/20/89	BK3446 PG961	MOBILE, AL
3000928001	DECUIR; HENRY A ET UX	MOBIL OIL EXPLORATION & PRODUCING SOUTHEAST INC	6/17/89	BK3446 PG967	MOBILE, AL
3000929001	CHANDLER; MARIE B	MOBIL OIL EXPLORATION & PRODUCING SOUTHEAST INC	6/16/89	BK3446 PG969	MOBILE, AL
3000930001	HUDGENS; A NEIL ET UX	MOBIL OIL EXPLORATION & PRODUCING SOUTHEAST INC	6/16/89	BK3446 PG971	MOBILE, AL
3000931001	ADAMS; LAURA	MOBIL OIL EXPLORATION & PRODUCING SOUTHEAST INC	6/17/89	BK3446 PG973	MOBILE, AL
3000932001	PARKER; CECILE DONNA BYAN	MOBIL OIL EXPLORATION & PRODUCING SOUTHEAST INC	6/21/89	BK3446 PG975	MOBILE, AL
3000933001	ARMISTEAD; SUE H	MOBIL OIL EXPLORATION & PRODUCING SOUTHEAST INC	6/21/89	BK3446 PG979	MOBILE, AL
3000934001	WOOD; BENJAMIN C ET UX	MOBIL OIL EXPLORATION & PRODUCING SOUTHEAST INC	6/24/89	BK3446 PG981	MOBILE, AL
3000935001	HACKMEYER; HERBERT O	MOBIL OIL EXPLORATION & PRODUCING SOUTHEAST INC	6/26/89	BK3446 PG986	MOBILE, AL
3000935002	WOELFEL; MYRNA H, EXR/CHARLES E HACKMEYER EST	MOBIL OIL EXPLORATION & PRODUCING SOUTHEAST INC	7/7/89	BK3462 PG754	MOBILE, AL
3000935003	GEARY; LEA H ET AL	MOBIL OIL	9/1/89	BK3523 PG515	MOBILE, AL

		EXPLORATION & PRODUCING SOUTHEAST INC		
3000936001	BRANYON; EDWYNA WALKER ET AL	MOBIL OIL EXPLORATION & PRODUCING SOUTHEAST INC	6/13/89	BK3446 PG988 MOBILE, AL
3000937001	THALLER; FRANCIS J JR ET UX	MOBIL OIL EXPLORATION & PRODUCING SOUTHEAST INC	6/27/89	BK3446 PG995 MOBILE, AL
3000938001	GRIFFIN; LARRY S ET UX	MOBIL OIL EXPLORATION & PRODUCING SOUTHEAST INC	6/19/89	BK3447 PG001 MOBILE, AL
3000939001	CECIL; CARL E ET UX	MOBIL OIL EXPLORATION & PRODUCING SOUTHEAST INC	6/21/89	BK3447 PG008 MOBILE, AL
3000940001	COONER; RUTH VINEYARD	MOBIL OIL EXPLORATION & PRODUCING SOUTHEAST INC	6/22/89	BK3447 PG011 MOBILE, AL
3000941001	SAUCER; L O ET UX	MOBIL OIL EXPLORATION & PRODUCING SOUTHEAST INC	6/22/89	BK3447 PG015 MOBILE, AL
3000942001	ESFELLER; MICHAEL W ET UX	MOBIL OIL EXPLORATION & PRODUCING SOUTHEAST INC	6/23/89	BK3447 PG017 MOBILE, AL
3000943001	MITCHELL; B R ET UX	MOBIL OIL EXPLORATION & PRODUCING SOUTHEAST INC	6/23/89	BK3347 PG022 MOBILE, AL
3000944001	HAWKINS; THEO THOMAS	MOBIL OIL EXPLORATION & PRODUCING SOUTHEAST INC	6/27/89	BK3447 PG030 MOBILE, AL
3000945001	WARD; ALBERTA P ESTATE OF	MOBIL OIL EXPLORATION & PRODUCING SOUTHEAST INC	6/28/89	BK3447 PG034 MOBILE, AL
3000946001	TOLER; DESMOND B ET AL	MOBIL OIL EXPLORATION & PRODUCING SOUTHEAST INC	6/19/89	BK3462 PG856 MOBILE, AL
3000947001	WILKINS; A ELLIS ET	MOBIL OIL	6/22/89	BK3462 PG858 MOBILE, AL

	UX	EXPLORATION & PRODUCING SOUTHEAST INC		
3000948001	CHESTNUT; CARL W ET UX	MOBIL OIL EXPLORATION & PRODUCING SOUTHEAST INC	6/20/89	BK3462 PG860 MOBILE, AL
3000949001	BIGLANE; MARIE S	MOBIL OIL EXPLORATION & PRODUCING SOUTHEAST INC	6/19/89	BK3462 PG862 MOBILE, AL
3000950001	O'BRIEN; MAURICE T	MOBIL OIL EXPLORATION & PRODUCING SOUTHEAST INC	6/23/89	BK3462 PG864 MOBILE, AL
3000951001	CAREY; JAMES D	MOBIL OIL EXPLORATION & PRODUCING SOUTHEAST INC	6/23/89	BK3462 PG866 MOBILE, AL
3000952001	MONNINGER; LAWRENCE V	MOBIL OIL EXPLORATION & PRODUCING SOUTHEAST INC	6/26/89	BK3462 PG868 MOBILE, AL
3000953001	HIXSON; PHIL R ET UX	MOBIL OIL EXPLORATION & PRODUCING SOUTHEAST INC	6/24/89	BK3462 PG870 MOBILE, AL
3000954001	ST PAULS EPISCOPAL SCHOOL	MOBIL OIL EXPLORATION & PRODUCING SOUTHEAST INC	6/26/89	BK3462 PG872 MOBILE, AL
3000955001	CLARK; JOY C	MOBIL OIL EXPLORATION & PRODUCING SOUTHEAST INC	6/7/89	BK3462 PG874 MOBILE, AL
3000956001	CRUCE; W MACK ET UX	MOBIL OIL EXPLORATION & PRODUCING SOUTHEAST INC	6/21/89	BK3462 PG876 MOBILE, AL
3000957001	FELLOWES; SARAH SHARPE	MOBIL OIL EXPLORATION & PRODUCING SOUTHEAST INC	6/23/89	BK3462 PG878 MOBILE, AL
3000958001	LEE; J DAVID ET UX	MOBIL OIL EXPLORATION & PRODUCING SOUTHEAST INC	6/23/89	BK3462 PG882 MOBILE, AL
3000959001	STINSON; JOHN L ET	MOBIL OIL	6/21/89	BK3462 PG888 MOBILE, AL

	AL	EXPLORATION & PRODUCING SOUTHEAST INC			
3000960001	MEACHAM; MARY S	MOBIL OIL EXPLORATION & PRODUCING SOUTHEAST INC	6/29/89	BK3462 PG890	MOBILE, AL
3000960002	DILREE; EVELYN CLAYTON ET AL	MOBIL OIL EXPLORATION & PRODUCING SOUTHEAST INC	2/20/90	BK3593 PG812	MOBILE, AL
3000961001	DORGAN; CLARA M	MOBIL OIL EXPLORATION & PRODUCING SOUTHEAST INC	6/21/89	BK3462 PG933	MOBILE, AL
3000962001	BAGGETT; BARBARA B	MOBIL OIL EXPLORATION & PRODUCING SOUTHEAST INC	6/22/89	BK3462 PG939	MOBILE, AL
3000963001	CALHOUN; ANN L	MOBIL OIL EXPLORATION & PRODUCING SOUTHEAST INC	6/26/89	BK3462 PG945	MOBILE, AL
3000964001	GRANADE; RUTH	MOBIL OIL EXPLORATION & PRODUCING SOUTHEAST INC	6/22/89	BK3462 PG947	MOBILE, AL
3000965001	PAYNE; SIDNEY A ET UX	MOBIL OIL EXPLORATION & PRODUCING SOUTHEAST INC	6/23/89	BK3462 PG956	MOBILE, AL
3000966001	GRAY; JOSEPHINE W	MOBIL OIL EXPLORATION & PRODUCING SOUTHEAST INC	6/29/89	BK3462 PG976	MOBILE, AL
3000967001	ANKERSON; MARIE L ET AL	MOBIL OIL EXPLORATION & PRODUCING SOUTHEAST INC	6/23/89	BK3462 PG986	MOBILE, AL
3000968001	WHITE; EDWARD R	MOBIL OIL EXPLORATION & PRODUCING SOUTHEAST INC	6/27/89	BK3462 PG990	MOBILE, AL
3000968002	WHITE; KENNETH M	MOBIL OIL EXPLORATION & PRODUCING SOUTHEAST INC	6/27/89	BK3463 PG015	MOBILE, AL
3000968003	WHITE; CHARLES W	MOBIL OIL	6/27/89	BK3462 PG768	MOBILE, AL

		EXPLORATION & PRODUCING SOUTHEAST INC			
3000968004	WHITE; DONALD J	MOBIL OIL EXPLORATION & PRODUCING SOUTHEAST INC	11/7/89	BK3511 PG935	MOBILE, AL
3000969001	POWELL; MAURICE E ET UX	MOBIL OIL EXPLORATION & PRODUCING SOUTHEAST INC	6/30/89	BK3462 PG992	MOBILE, AL
3000970001	O'NEILL; JOHN M JR ET UX	MOBIL OIL EXPLORATION & PRODUCING SOUTHEAST INC	7/7/89	BK3463 PG005	MOBILE, AL
3000971001	SCHAEFER; HELEN	MOBIL OIL EXPLORATION & PRODUCING SOUTHEAST INC	6/30/89	BK3463 PG021	MOBILE, AL
3000972001	NORVILLE; LILLIAN A ESTATE OF	MOBIL OIL EXPLORATION & PRODUCING SOUTHEAST INC	7/5/89	BK3463 PG033	MOBILE, AL
3000973001	CASKEY; GEORGE ET UX	MOBIL OIL EXPLORATION & PRODUCING SOUTHEAST INC	6/27/89	BK3463 PG047	MOBILE, AL
3000974001	ATCHISON; LEON W ET UX	MOBIL OIL EXPLORATION & PRODUCING SOUTHEAST INC	6/29/89	BK3462 PG739	MOBILE, AL
3000975001	MEAD; GUY B ET UX	MOBIL OIL EXPLORATION & PRODUCING SOUTHEAST INC	6/16/89	BK3462 PG741	MOBILE, AL
3000976001	SAVAGE; ROBERT E	MOBIL OIL EXPLORATION & PRODUCING SOUTHEAST INC	6/29/89	BK3462 PG743	MOBILE, AL
3000977001	NESTER; ROBERT G ET UX	MOBIL OIL EXPLORATION & PRODUCING SOUTHEAST INC	7/7/89	BK3462 PG748	MOBILE, AL
3000978001	MILTENBERGER; ADELINE RUSH	MOBIL OIL EXPLORATION & PRODUCING SOUTHEAST INC	6/23/89	BK3462 PG750	MOBILE, AL
3000979001	TAFRA; ANTHONY	MOBIL OIL	6/22/89	BK3462 PG752	MOBILE, AL

	ET UX	EXPLORATION & PRODUCING SOUTHEAST INC			
3000980001	MCDONOUGH; PATRICIA CROW	MOBIL OIL EXPLORATION & PRODUCING SOUTHEAST INC	6/29/89	BK3462 PG756	MOBILE, AL
3000981001	MEGGINSON ERNEST JR EXR U/W OF THEODOSIA MEGGINSON	MOBIL OIL EXPLORATION & PRODUCING SOUTHEAST INC	7/12/89	BK3462 PG758	MOBILE, AL
3000982001	GRAVES; DAVID W ET UX	MOBIL OIL EXPLORATION & PRODUCING SOUTHEAST INC	7/8/89	BK3462 PG760	MOBILE, AL
3000983001	CRANCE; GREGORY H	MOBIL OIL EXPLORATION & PRODUCING SOUTHEAST INC	6/30/89	BK3462 PG762	MOBILE, AL
3000984001	SIMON; OTTO E ET AL	MOBIL OIL EXPLORATION & PRODUCING SOUTHEAST INC	6/22/89	BK3462 PG764	MOBILE, AL
3000985001	ALS BROOKS; BETTY ET AL	MOBIL OIL EXPLORATION & PRODUCING SOUTHEAST INC	7/8/89	BK3462 PG766	MOBILE, AL
3000986001	BODDEN; MATHILDE ET AL	MOBIL OIL EXPLORATION & PRODUCING SOUTHEAST INC	6/20/89	BK3462 PG772	MOBILE, AL
3000987001	POLLMAN; JOHN	MOBIL OIL EXPLORATION & PRODUCING SOUTHEAST INC	7/13/89	BK3462 PG778	MOBILE, AL
3000987002	POLLMAN; BERNARD J	MOBIL OIL EXPLORATION & PRODUCING SOUTHEAST INC	7/13/89	BK3462 PG789	MOBILE, AL
3000987003	FERANDELL; MICHELE	MOBIL OIL EXPLORATION & PRODUCING SOUTHEAST INC	7/13/89	BK3475 PG989	MOBILE, AL
3000987004	POLLMAN; TERRILL	MOBIL OIL EXPLORATION & PRODUCING SOUTHEAST INC	7/13/89	BK3476 PG022	MOBILE, AL
3000988001	EDWARDS; AMELIA	MOBIL OIL	7/12/89	BK3462 PG780	MOBILE, AL

	ALLEAN	EXPLORATION & PRODUCING SOUTHEAST INC			
3000989001	HAWKINS; JACQUELINE S	MOBIL OIL EXPLORATION & PRODUCING SOUTHEAST INC	7/17/89	BK3462 PG782	MOBILE, AL
3000990001	PLANK; HIDEKO H; TR U/W OF JOHN R PLANK	MOBIL OIL EXPLORATION & PRODUCING SOUTHEAST INC	6/29/89	BK3462 PG785	MOBILE, AL
3000991001	PAYNE; HULON E	MOBIL OIL EXPLORATION & PRODUCING SOUTHEAST INC	7/11/89	BK3462 PG787	MOBILE, AL
3000992001	ARNOLD; GERTRUDE	MOBIL OIL EXPLORATION & PRODUCING SOUTHEAST INC	7/12/89	BK3462 PG791	MOBILE, AL
3000993001	SHEEHY; WILLIAM C ET UX	MOBIL OIL EXPLORATION & PRODUCING SOUTHEAST INC	7/8/89	BK3475 PG993	MOBILE, AL
3000994001	SHEEHY; SHIRLEY RUSSELL ET VIR	MOBIL OIL EXPLORATION & PRODUCING SOUTHEAST INC	7/7/89	BK3475 PG996	MOBILE, AL
3000994002	MCINNIS; MARGARET F RUSSELL	MOBIL OIL EXPLORATION & PRODUCING SOUTHEAST INC	7/7/89	BK3476 PG001	MOBILE, AL
3000995001	DOUVILLE; ROY A	MOBIL OIL EXPLORATION & PRODUCING SOUTHEAST INC	6/28/89	BK3476 PG004	MOBILE, AL
3000995002	KAISER; JEAN DOUVILLE	MOBIL OIL EXPLORATION & PRODUCING SOUTHEAST INC	10/31/89	BK3523 PG474	MOBILE, AL
3000995003	CRESPY; DALE DOUVILLE	MOBIL OIL EXPLORATION & PRODUCING SOUTHEAST INC	3/19/90	BK3599 PG396	MOBILE, AL
3000996001	HAGER; RUSSELL C ET UX	MOBIL OIL EXPLORATION & PRODUCING SOUTHEAST INC	7/19/89	BK3476 PG007	MOBILE, AL
3000997001	DODD; HAROLD M	MOBIL OIL	7/20/89	BK3476 PG010	MOBILE, AL

		EXPLORATION & PRODUCING SOUTHEAST INC		
3000998001	MORROW; BILLY R ET UX	MOBIL OIL EXPLORATION & PRODUCING SOUTHEAST INC	7/21/89	BK3476 PG013 MOBILE, AL
3000998002	DEES; FRANK MICHAEL ET UX	MOBIL OIL EXPLORATION & PRODUCING SOUTHEAST INC	7/21/89	BK3476 PG095 MOBILE, AL
3000999001	WOOD; JOHN R JR ET UX	MOBIL OIL EXPLORATION & PRODUCING SOUTHEAST INC	6/26/89	BK3476 PG016 MOBILE, AL
3001000001	CARROLL; WAYNE A ET UX	MOBIL OIL EXPLORATION & PRODUCING SOUTHEAST INC	7/26/89	BK3476 PG019 MOBILE, AL
3001001001	LAYDEN; LIONEL L	MOBIL OIL EXPLORATION & PRODUCING SOUTHEAST INC	7/21/89	BK3476 PG027 MOBILE, AL
3001002001	HICKEY; HOWARD F ET UX	MOBIL OIL EXPLORATION & PRODUCING SOUTHEAST INC	7/5/89	BK3476 PG030 MOBILE, AL
3001003001	CLEMENTS; PERCY C JR	MOBIL OIL EXPLORATION & PRODUCING SOUTHEAST INC	7/11/89	BK3476 PG033 MOBILE, AL
3001004001	STEPHENS; BELTON S ET UX	MOBIL OIL EXPLORATION & PRODUCING SOUTHEAST INC	7/1/89	BK3476 PG038 MOBILE, AL
3001005001	ZOGHBY; JOSEPH ET UX	MOBIL OIL EXPLORATION & PRODUCING SOUTHEAST INC	7/20/89	BK3476 PG047 MOBILE, AL
3001006001	TOM DODD NURSERIES; INC	MOBIL OIL EXPLORATION & PRODUCING SOUTHEAST INC	7/28/89	BK3476 PG050 MOBILE, AL
3001007001	DESPORTE; JOSEPH L ET UX	MOBIL OIL EXPLORATION & PRODUCING SOUTHEAST INC	8/2/89	BK3476 PG056 MOBILE, AL
3001008001	STIMPSON; WM H	MOBIL OIL	7/21/89	BK3476 PG059 MOBILE, AL

	TRUST OF 1960/GS STIMPSON ET AL TRS	EXPLORATION & PRODUCING SOUTHEAST INC			
3001008002	STIMPSON; BEN C TR OF 1962/WM H STIMPSON ET AL TR	MOBIL OIL EXPLORATION & PRODUCING SOUTHEAST INC	7/21/89	BK3476 PG084	MOBILE, AL
3001008003	STIMPSON;GORDON S TR OF 1964/W H STIMPSON ET AL TR	MOBIL OIL EXPLORATION & PRODUCING SOUTHEAST INC	7/21/89	BK3476 PG088	MOBILE, AL
3001009001	TULLY; ALBERT J	MOBIL OIL EXPLORATION & PRODUCING SOUTHEAST INC	8/3/89	BK3476 PG092	MOBILE, AL
3001010001	GLAZE; C D ET AL	MOBIL OIL EXPLORATION & PRODUCING SOUTHEAST INC	8/7/89	BK3476 PG098	MOBILE, AL
3001010002	ROHMER; F J JR	MOBIL OIL EXPLORATION & PRODUCING SOUTHEAST INC	8/4/89	BK3476 PG101	MOBILE, AL
3001011001	GRAY; IRMA THELMA	MOBIL OIL EXPLORATION & PRODUCING SOUTHEAST INC	5/18/89	BK3476 PG104	MOBILE, AL
3001012001	BALDWIN; HOMER L ET UX	MOBIL OIL EXPLORATION & PRODUCING SOUTHEAST INC	6/14/89	BK3476 PG109	MOBILE, AL
3001013001	SOUTHERN DEVELOPMENT CO; INC	MOBIL OIL EXPLORATION & PRODUCING SOUTHEAST INC	8/7/89	BK3476 PG112	MOBILE, AL
3001014001	TROTTER; THAXTER J ET UX	MOBIL OIL EXPLORATION & PRODUCING SOUTHEAST INC	8/9/89	BK3476 PG120	MOBILE, AL
3001015001	GLOVER; NOEL ET UX	MOBIL OIL EXPLORATION & PRODUCING SOUTHEAST INC	8/3/89	BK3476 PG125	MOBILE, AL
3001016001	CANNIZZARO; SALVATORE ET UX	MOBIL OIL EXPLORATION & PRODUCING SOUTHEAST INC	7/5/89	BK3476 PG128	MOBILE, AL
3001017001	BAILEY; STEPHEN J	MOBIL OIL	7/31/89	BK3476 PG132	MOBILE, AL

	ET UX	EXPLORATION & PRODUCING SOUTHEAST INC			
3001018001	FOWLER; E A JR	MOBIL OIL EXPLORATION & PRODUCING SOUTHEAST INC	7/7/89	BK3476 PG139	MOBILE, AL
3001019001	DAUPHIN ISLAND APARTMENTS; INC	MOBIL OIL EXPLORATION & PRODUCING SOUTHEAST INC	8/8/89	BK3476 PG148	MOBILE, AL
3001020001	OSWALT; LAMAR D	MOBIL OIL EXPLORATION & PRODUCING SOUTHEAST INC	8/15/89	BK3476 PG153	MOBILE, AL
3001021001	MCPHERSON; JOHN W ET UX	MOBIL OIL EXPLORATION & PRODUCING SOUTHEAST INC	8/3/89	BK3476 PG156	MOBILE, AL
3001022001	PRATT; RYLAND D ET UX	MOBIL OIL EXPLORATION & PRODUCING SOUTHEAST INC	5/22/89	BK3476 PG163	MOBILE, AL
3001023001	LADNIER; KARL RAYMOND ET UX	MOBIL OIL EXPLORATION & PRODUCING SOUTHEAST INC	8/14/89	BK3476 PG166	MOBILE, AL
3001024001	BEST; M H ET UX	MOBIL OIL EXPLORATION & PRODUCING SOUTHEAST INC	8/22/89	BK3492 PG405	MOBILE, AL
3001025001	MORRISON; J L	MOBIL OIL EXPLORATION & PRODUCING SOUTHEAST INC	8/23/89	BK3492 PG408	MOBILE, AL
3001026001	LILLIAN C MCGOWIN TIMBER COMPANY	MOBIL OIL EXPLORATION & PRODUCING SOUTHEAST INC	7/25/89	BK3492 PG411	MOBILE, AL
3001027001	MCGOWIN; LILLIAN C	MOBIL OIL EXPLORATION & PRODUCING SOUTHEAST INC	7/25/89	BK3492 PG414	MOBILE, AL
3001029001	MCLEMORE; IMELDA ANN	MOBIL OIL EXPLORATION & PRODUCING SOUTHEAST INC	7/24/89	BK3492 PG423	MOBILE, AL
3001030001	JACKSON; IRMA	MOBIL OIL	8/15/89	BK3492 PG426	MOBILE, AL

	CARAWAY	EXPLORATION & PRODUCING SOUTHEAST INC			
3001031001	NEWMAN; ANNA BELL L TRUSTEE/MARIE K MAGRUDER EST	MOBIL OIL EXPLORATION & PRODUCING SOUTHEAST INC	8/25/89	BK3492 PG429	MOBILE, AL
3001032001	SMITH; JEAN MARIE TURPEN NEESE	MOBIL OIL EXPLORATION & PRODUCING SOUTHEAST INC	8/30/89	BK3492 PG432	MOBILE, AL
3001033001	ALABAMA POWER COMPANY	MOBIL OIL EXPLORATION & PRODUCING SOUTHEAST INC	8/1/89	BK3492 PG435	MOBILE, AL
3001034001	WESSON; JOHN C ET UX	MOBIL OIL EXPLORATION & PRODUCING SOUTHEAST INC	8/31/89	BK3492 PG444	MOBILE, AL
3001035001	WESSON; JOHN C ET UX	MOBIL OIL EXPLORATION & PRODUCING SOUTHEAST INC	8/31/89	BK3492 PG453	MOBILE, AL
3001036001	OLSEN; WILLIAM EDWARD	MOBIL OIL EXPLORATION & PRODUCING SOUTHEAST INC	8/31/89	BK3492 PG456	MOBILE, AL
3001037001	ARCHER; HARRY BRADFORD EXR/JON C ARCHER ESTATE	MOBIL OIL EXPLORATION & PRODUCING SOUTHEAST INC	9/9/89	BK3492 PG459	MOBILE, AL
3001038001	FLOWERS; CECIL EARL ET UX	MOBIL OIL EXPLORATION & PRODUCING SOUTHEAST INC	7/6/89	BK3492 PG462	MOBILE, AL
3001039001	BUERGER; CLAUDE L	MOBIL OIL EXPLORATION & PRODUCING SOUTHEAST INC	8/12/89	BK3492 PG465	MOBILE, AL
3001040001	W K P WILSON & SON	MOBIL OIL EXPLORATION & PRODUCING SOUTHEAST INC	8/2/89	BK3492 PG468	MOBILE, AL
3001041001	WEBB; CATHERINE ANN TURPEN	MOBIL OIL EXPLORATION & PRODUCING SOUTHEAST INC	8/30/89	BK3492 PG471	MOBILE, AL
3001042001	STRAUSS; DIANE E	MOBIL OIL	8/16/89	BK3492 PG474	MOBILE, AL

	BEAR	EXPLORATION & PRODUCING SOUTHEAST INC			
3001043001	MARTIN; EUGENE S ET UX	MOBIL OIL EXPLORATION & PRODUCING SOUTHEAST INC	9/15/89	BK3492 PG477	MOBILE, AL
3001044001	O'FLINN; ETHEL W ESTATE	MOBIL OIL EXPLORATION & PRODUCING SOUTHEAST INC	8/23/89	BK3492 PG483	MOBILE, AL
3001050001	BAILEY; JAMES C ET UX	MOBIL OIL EXPLORATION & PRODUCING SOUTHEAST INC	9/18/89	BK3492 PG488	MOBILE, AL
3001051001	CONDI; ALBERT A ET UX	MOBIL OIL EXPLORATION & PRODUCING SOUTHEAST INC	9/13/89	BK3492 PG491	MOBILE, AL
3001052001	PICKETT; DOROTHY H	MOBIL OIL EXPLORATION & PRODUCING SOUTHEAST INC	10/16/89	BK3511 PG806	MOBILE, AL
3001053001	PIITZ; JOHN F ET UX	MOBIL OIL EXPLORATION & PRODUCING SOUTHEAST INC	10/23/89	BK3511 PG809	MOBILE, AL
3001054001	HEFFERNAN; ANNE M WOODARD	MOBIL OIL EXPLORATION & PRODUCING SOUTHEAST INC	7/12/89	BK3511 PG817	MOBILE, AL
3001055001	MCCLELLAND; JOHN S ET UX	MOBIL OIL EXPLORATION & PRODUCING SOUTHEAST INC	9/26/89	BK3511 PG822	MOBILE, AL
3001055002	MCCLURE; ROBINSON C ET UX	MOBIL OIL EXPLORATION & PRODUCING SOUTHEAST INC	10/26/89	BK3511 PG868	MOBILE, AL
3001056001	MORO-LAND VENTURE	MOBIL OIL EXPLORATION & PRODUCING SOUTHEAST INC	10/21/89	BK3511 PG825	MOBILE, AL
3001057001	CARTER; CHRISTINE N	MOBIL OIL EXPLORATION & PRODUCING SOUTHEAST INC	9/21/89	BK3511 PG830	MOBILE, AL
3001058001	CROSS; JOHN	MOBIL OIL	10/21/89	BK3511 PG833	MOBILE, AL

	RONALD ET UX	EXPLORATION & PRODUCING SOUTHEAST INC			
3001059001	DAUPHIN SURF CLUB	MOBIL OIL EXPLORATION & PRODUCING SOUTHEAST INC	4/29/89	BK3511 PG837	MOBILE, AL
3001060001	PAUST; LUCILLE DAVIDSON	MOBIL OIL EXPLORATION & PRODUCING SOUTHEAST INC	10/18/89	BK3511 PG843	MOBILE, AL
3001061001	HAMILTON; EDWARD C ET UX	MOBIL OIL EXPLORATION & PRODUCING SOUTHEAST INC	6/30/89	BK3511 PG856	MOBILE, AL
3001062001	MCPHEARSON; ROLAND MERRILL ET UX	MOBIL OIL EXPLORATION & PRODUCING SOUTHEAST INC	10/23/89	BK3511 PG862	MOBILE, AL
3001063001	FINLEY; JANE HARDESTY	MOBIL OIL EXPLORATION & PRODUCING SOUTHEAST INC	10/23/89	BK3511 PG865	MOBILE, AL
3001064001	NEAL; R D	MOBIL OIL EXPLORATION & PRODUCING SOUTHEAST INC	8/4/89	BK3511 PG873	MOBILE, AL
3001065001	MCLEAN; CHARLES W	MOBIL OIL EXPLORATION & PRODUCING SOUTHEAST INC	10/26/89	BK3511 PG880	MOBILE, AL
3001066001	THIGPEN; WESLEY A ET UX	MOBIL OIL EXPLORATION & PRODUCING SOUTHEAST INC	10/25/89	BK3511 PG887	MOBILE, AL
3001067001	BROWNING; DOROTHY Y	MOBIL OIL EXPLORATION & PRODUCING SOUTHEAST INC	6/26/89	BK3511 PG890	MOBILE, AL
3001067002	REEVES; KAREN ANN YONKER	MOBIL OIL EXPLORATION & PRODUCING SOUTHEAST INC	6/26/89	BK3511 PG954	MOBILE, AL
3001068001	HILL; AUBREY W ET UX	MOBIL OIL EXPLORATION & PRODUCING SOUTHEAST INC	10/31/89	BK3511 PG897	MOBILE, AL
3001069001	SILLINGER; DANIEL E	MOBIL OIL	10/17/89	BK3511 PG904	MOBILE, AL

		EXPLORATION & PRODUCING SOUTHEAST INC			
3001070001	HOGAN; PAUL G ET UX	MOBIL OIL EXPLORATION & PRODUCING SOUTHEAST INC	10/31/89	BK3511 PG909	MOBILE, AL
3001071001	GOLDMAN; ROSA MARGARET	MOBIL OIL EXPLORATION & PRODUCING SOUTHEAST INC	11/3/89	BK3511 PG914	MOBILE, AL
3001072001	PARKER; CHARLES W ET UX	MOBIL OIL EXPLORATION & PRODUCING SOUTHEAST INC	10/29/89	BK3511 PG919	MOBILE, AL
3001073001	LAKE; BETTY H	MOBIL OIL EXPLORATION & PRODUCING SOUTHEAST INC	9/18/89	BK3511 PG924	MOBILE, AL
3001074001	BENSON; E A JR ET UX	MOBIL OIL EXPLORATION & PRODUCING SOUTHEAST INC	10/30/89	BK3511 PG951	MOBILE, AL
3001075001	PATRICK; MINNIE LEE	MOBIL OIL EXPLORATION & PRODUCING SOUTHEAST INC	10/26/89	BK3511 PG957	MOBILE, AL
3001076001	MYERS; TONI J	MOBIL OIL EXPLORATION & PRODUCING SOUTHEAST INC	11/7/89	BK3511 PG960	MOBILE, AL
3001077001	MCCALLA; BETTY L	MOBIL OIL EXPLORATION & PRODUCING SOUTHEAST INC	10/31/89	BK3523 PG461	MOBILE, AL
3001078001	SHEEHY; RONALD EMMETT	MOBIL OIL EXPLORATION & PRODUCING SOUTHEAST INC	7/12/89	BK3523 PG465	MOBILE, AL
3001079001	MCKIBBON; DIANA J	MOBIL OIL EXPLORATION & PRODUCING SOUTHEAST INC	11/2/89	BK3523 PG468	MOBILE, AL
3001080001	KELLEY; CHARLES V	MOBIL OIL EXPLORATION & PRODUCING SOUTHEAST INC	11/6/89	BK3523 PG471	MOBILE, AL
3001081001	SHELLEY; ALICE N	MOBIL OIL	11/16/89	BK3523 PG477	MOBILE, AL

		EXPLORATION & PRODUCING SOUTHEAST INC			
3001082001	CUSHING; FREDERICK JR ET UX	MOBIL OIL EXPLORATION & PRODUCING SOUTHEAST INC	11/16/89	BK3523 PG485	MOBILE, AL
3001083001	BERG & CO; INC	MOBIL OIL EXPLORATION & PRODUCING SOUTHEAST INC	11/16/89	BK3523 PG488	MOBILE, AL
3001084001	MARIS; GEORGE N ET UX	MOBIL OIL EXPLORATION & PRODUCING SOUTHEAST INC	9/12/89	BK3523 PG491	MOBILE, AL
3001085001	GARDBERG; SUSAN B	MOBIL OIL EXPLORATION & PRODUCING SOUTHEAST INC	11/27/89	BK3523 PG496	MOBILE, AL
3001086001	WILLIAMS; THOMAS O III	MOBIL OIL EXPLORATION & PRODUCING SOUTHEAST INC	11/15/89	BK3253 PG500	MOBILE, AL
3001087001	ATKINS; RALPH L JR	MOBIL OIL EXPLORATION & PRODUCING SOUTHEAST INC	10/31/89	BK3523 PG508	MOBILE, AL
3001088001	MORROW; WILLIAM L ET UX	MOBIL OIL EXPLORATION & PRODUCING SOUTHEAST INC	10/24/89	BK3523 PG512	MOBILE, AL
3001089001	MILLER; OLIVIA W	MOBIL OIL EXPLORATION & PRODUCING SOUTHEAST INC	12/14/89	BK3523 PG521	MOBILE, AL
3001090001	CECCHI; LOUIS F ET UX	MOBIL OIL EXPLORATION & PRODUCING SOUTHEAST INC	12/7/89	BK3523 PG523	MOBILE, AL
3001091001	BURNHAM; LUCY J BY A-I-F	MOBIL OIL EXPLORATION & PRODUCING SOUTHEAST INC	12/7/89	BK3523 PG528	MOBILE, AL
3001092001	MURDOCK; VELMA B	MOBIL OIL EXPLORATION & PRODUCING SOUTHEAST INC	10/26/89	BK3523 PG530	MOBILE, AL
3001093001	CANTRELLE; EDWIN	MOBIL OIL	12/7/89	BK3523 PG533	MOBILE, AL

	W ET UX	EXPLORATION & PRODUCING SOUTHEAST INC			
3001094001	MARTIN; JOHN C ET UX	MOBIL OIL EXPLORATION & PRODUCING SOUTHEAST INC	12/8/89	BK3523 PG536	MOBILE, AL
3001096001	CRUM; JOHN M ET UX	MOBIL OIL EXPLORATION & PRODUCING SOUTHEAST INC	12/7/89	BK3523 PG543	MOBILE, AL
3001097001	GOODWIN; ALICE S	MOBIL OIL EXPLORATION & PRODUCING SOUTHEAST INC	12/18/89	BK3523 PG546	MOBILE, AL
3001098001	PRICE; MILTON T	MOBIL OIL EXPLORATION & PRODUCING SOUTHEAST INC	12/18/89	BK3523 PG553	MOBILE, AL
3001099001	ANDREWS; LILLIAN P	MOBIL OIL EXPLORATION & PRODUCING SOUTHEAST INC	12/12/89	BK3523 PG558	MOBILE, AL
3001100001	SHELBY; NEVA S	MOBIL OIL EXPLORATION & PRODUCING SOUTHEAST INC	12/18/89	BK3523 PG561	MOBILE, AL
3001101001	SUFFICH; WILLIAM J ET UX	MOBIL OIL EXPLORATION & PRODUCING SOUTHEAST INC	12/18/89	BK3523 PG563	MOBILE, AL
3001102001	ELIZABETH W MCGEHEE, EXRX U/W/O MARGARET M WELDON	MOBIL OIL EXPLORATION & PRODUCING SOUTHEAST INC	12/12/89	BK3523 PG566	MOBILE, AL
3001103001	SHOPE; FARRIS H	MOBIL OIL EXPLORATION & PRODUCING SOUTHEAST INC	12/11/89	BK3523 PG571	MOBILE, AL
3001104001	ROWELL; ELIZABETH D	MOBIL OIL EXPLORATION & PRODUCING SOUTHEAST INC	12/18/89	BK3523 PG578	MOBILE, AL
3001105001	O'DONNELL; PATRICIA ANN	MOBIL OIL EXPLORATION & PRODUCING SOUTHEAST INC	12/11/89	BK3523 PG586	MOBILE, AL
3001106001	KING; CHARLES R ET	MOBIL OIL	12/8/89	BK3523 PG592	MOBILE, AL

	UX	EXPLORATION & PRODUCING SOUTHEAST INC			
3001107001	EVANS; CURTIS A ET UX	MOBIL OIL EXPLORATION & PRODUCING SOUTHEAST INC	12/7/89	BK3523 PG599	MOBILE, AL
3001108001	MCNEIL; MILDRED	MOBIL OIL EXPLORATION & PRODUCING SOUTHEAST INC	12/14/89	BK3535 PG730	MOBILE, AL
3001109001	DRAKE; ELIZABETH C	MOBIL OIL EXPLORATION & PRODUCING SOUTHEAST INC	12/18/89	BK3535 PG733	MOBILE, AL
3001110001	MOORE; DONALD K	MOBIL OIL EXPLORATION & PRODUCING SOUTHEAST INC	12/8/89	BK3535 PG736	MOBILE, AL
3001111001	SHELBY; NEVA S	MOBIL OIL EXPLORATION & PRODUCING SOUTHEAST INC	12/20/89	BK3535 PG739	MOBILE, AL
3001112001	SMITH; CHARLES M ET UX	MOBIL OIL EXPLORATION & PRODUCING SOUTHEAST INC	12/11/89	BK3535 PG742	MOBILE, AL
3001113001	BACHAR; JAMES H ET UX	MOBIL OIL EXPLORATION & PRODUCING SOUTHEAST INC	12/15/89	BK3535 PG745	MOBILE, AL
3001114001	OLIVE; WILDS WILLIAMSON ET UX	MOBIL OIL EXPLORATION & PRODUCING SOUTHEAST INC	12/11/89	BK3535 PG748	MOBILE, AL
3001115001	KIRKPATRICK; ERVIN ET UX	MOBIL OIL EXPLORATION & PRODUCING SOUTHEAST INC	12/8/89	BK3535 PG751	MOBILE, AL
3001116001	ABELL; R E JR	MOBIL OIL EXPLORATION & PRODUCING SOUTHEAST INC	12/27/89	BK3535 PG754	MOBILE, AL
3001117001	BOGGS; GLENN D ET UX	MOBIL OIL EXPLORATION & PRODUCING SOUTHEAST INC	12/7/89	BK3535 PG760	MOBILE, AL
3001118001	TERRY; JESSIE D	MOBIL OIL	12/18/89	BK3535 PG763	MOBILE, AL

		EXPLORATION & PRODUCING SOUTHEAST INC			
300119001	PLOVANICH; JOHN A ET UX	MOBIL OIL EXPLORATION & PRODUCING SOUTHEAST INC	12/28/89	BK3535 PG766	MOBILE, AL
300120001	HILEY; KENNETH C ET UX	MOBIL OIL EXPLORATION & PRODUCING SOUTHEAST INC	12/8/89	BK3535 PG769	MOBILE, AL
300121001	TRAVIS; BRENDA JOYCE ET VIR	MOBIL OIL EXPLORATION & PRODUCING SOUTHEAST INC	1/16/90	BK3535 PG772	MOBILE, AL
300122001	GILBERT; MARGARET A ET AL	MOBIL OIL EXPLORATION & PRODUCING SOUTHEAST INC	12/27/89	BK3535 PG775	MOBILE, AL
300123001	GILBERT; MARGARET A ET AL	MOBIL OIL EXPLORATION & PRODUCING SOUTHEAST INC	12/27/89	BK3535 PG778	MOBILE, AL
300124001	BENTON; LEROY H ET UX	MOBIL OIL EXPLORATION & PRODUCING SOUTHEAST INC	12/19/89	BK3535 PG781	MOBILE, AL
300125001	STEPPE; LOUISE J	MOBIL OIL EXPLORATION & PRODUCING SOUTHEAST INC	12/11/89	BK3535 PG784	MOBILE, AL
300126001	BAKER; JOYCE J	MOBIL OIL EXPLORATION & PRODUCING SOUTHEAST INC	1/9/90	BK3535 PG787	MOBILE, AL
300127001	BROOKS; BENJAMIN H ET UX	MOBIL OIL EXPLORATION & PRODUCING SOUTHEAST INC	12/27/89	BK3535 PG790	MOBILE, AL
300128001	HAROLD; RALPH A ET UX	MOBIL OIL EXPLORATION & PRODUCING SOUTHEAST INC	1/15/90	BK3535 PG793	MOBILE, AL
300129001	WALKER; ALISON EVERSOLE	MOBIL OIL EXPLORATION & PRODUCING SOUTHEAST INC	1/4/90	BK3535 PG796	MOBILE, AL
300130001	GILBERT; A C JR	MOBIL OIL	1/10/90	BK3535 PG799	MOBILE, AL

		EXPLORATION & PRODUCING SOUTHEAST INC			
3001131001	TOTH; EMRICK W ET UX	MOBIL OIL EXPLORATION & PRODUCING SOUTHEAST INC	12/11/89	BK3535 PG802	MOBILE, AL
3001132001	AUBREY; DARRYL C ET UX	MOBIL OIL EXPLORATION & PRODUCING SOUTHEAST INC	12/7/89	BK3535 PG805	MOBILE, AL
3001133001	RHINEHART; LINDA GREEN	MOBIL OIL EXPLORATION & PRODUCING SOUTHEAST INC	1/10/90	BK3535 PG810	MOBILE, AL
3001134001	OLEYER; G LOUIS ET UX	MOBIL OIL EXPLORATION & PRODUCING SOUTHEAST INC	12/27/89	BK3535 PG813	MOBILE, AL
3001134002	BRELAND BUILDERS; INC	MOBIL OIL EXPLORATION & PRODUCING SOUTHEAST INC	8/5/91	BK3809 PG344	MOBILE, AL
3001135001	MOBLEY; MILDRED H	MOBIL OIL EXPLORATION & PRODUCING SOUTHEAST INC	1/11/90	BK3535 PG816	MOBILE, AL
3001136001	GARTMAN; JOHN D ET UX	MOBIL OIL EXPLORATION & PRODUCING SOUTHEAST INC	12/8/89	BK3535 PG819	MOBILE, AL
3001137001	MCCUTCHEON; CLAUDE C ET UX	MOBIL OIL EXPLORATION & PRODUCING SOUTHEAST INC	12/7/89	BK3535 PG822	MOBILE, AL
3001138001	FOSTER; ALICE R ET VIR	MOBIL OIL EXPLORATION & PRODUCING SOUTHEAST INC	1/17/90	BK3535 PG825	MOBILE, AL
3001139001	MORTON; JIMMIE ANN ET VIR	MOBIL OIL EXPLORATION & PRODUCING SOUTHEAST INC	1/18/90	BK3535 PG828	MOBILE, AL
3001140001	FRANZ; ALICE R	MOBIL OIL EXPLORATION & PRODUCING SOUTHEAST INC	1/10/90	BK3535 PG832	MOBILE, AL
3001141001	WARNEKE; ROBERT E	MOBIL OIL	12/12/89	BK3535 PG835	MOBILE, AL

	ET UX	EXPLORATION & PRODUCING SOUTHEAST INC			
3001142001	WILLIAMS; JAMES L ET UX	MOBIL OIL EXPLORATION & PRODUCING SOUTHEAST INC	1/17/90	BK3535 PG838	MOBILE, AL
3001142002	DREXLER; CHARLES H ET UX	MOBIL OIL EXPLORATION & PRODUCING SOUTHEAST INC	1/29/90	BK3545 PG332	MOBILE, AL
3001142003	HORNE; HILDA B ET VIR	MOBIL OIL EXPLORATION & PRODUCING SOUTHEAST INC	1/29/90	BK3545 PG335	MOBILE, AL
3001142004	LILLARD; LARRY D ET UX	MOBIL OIL EXPLORATION & PRODUCING SOUTHEAST INC	1/29/90	BK3545 PG543	MOBILE, AL
3001142005	CAMERON; MARLENE MARION	MOBIL OIL EXPLORATION & PRODUCING SOUTHEAST INC	3/30/90	BK3574 PG780	MOBILE, AL
3001143001	ADDICKS; VICTOR R ET UX	MOBIL OIL EXPLORATION & PRODUCING SOUTHEAST INC	12/19/89	BK3535 PG842	MOBILE, AL
3001144001	REYNOLDS; WILLIAM E ET UX	MOBIL OIL EXPLORATION & PRODUCING SOUTHEAST INC	12/11/89	BK3535 PG845	MOBILE, AL
3001145001	MEYER; KAROLYN B HARRIS	MOBIL OIL EXPLORATION & PRODUCING SOUTHEAST INC	12/27/89	BK3545 PG285	MOBILE, AL
3001146001	AMOS; FRED M ET AL	MOBIL OIL EXPLORATION & PRODUCING SOUTHEAST INC	12/19/89	BK3545 PG288	MOBILE, AL
3001147001	GIBBS; THOMAS C ET UX	MOBIL OIL EXPLORATION & PRODUCING SOUTHEAST INC	1/26/90	BK3545 PG293	MOBILE, AL
3001148001	MANNING; JACK P ET UX	MOBIL OIL EXPLORATION & PRODUCING SOUTHEAST INC	1/26/90	BK3545 PG297	MOBILE, AL
3001149001	YOUNG; HENDERSON	MOBIL OIL	1/23/90	BK3545 PG303	MOBILE, AL

	B ET AL	EXPLORATION & PRODUCING SOUTHEAST INC			
3001150001	HOLLOMAN; MARY ALICE J	MOBIL OIL EXPLORATION & PRODUCING SOUTHEAST INC	1/22/90	BK3545 PG308	MOBILE, AL
3001151001	DAVENPORT; EMMA C	MOBIL OIL EXPLORATION & PRODUCING SOUTHEAST INC	12/7/89	BK3545 PG311	MOBILE, AL
3001152001	LADNIER; ADLENA	MOBIL OIL EXPLORATION & PRODUCING SOUTHEAST INC	1/30/90	BK3545 PG317	MOBILE, AL
3001153001	MCCRARY; WILLIAM ET UX	MOBIL OIL EXPLORATION & PRODUCING SOUTHEAST INC	12/7/89	BK3545 PG323	MOBILE, AL
3001154001	VOISIN; RUSSELL L ET UX	MOBIL OIL EXPLORATION & PRODUCING SOUTHEAST INC	1/9/90	BK3545 PG326	MOBILE, AL
3001155001	ZIRLOTT; ROSALIE ET VIR	MOBIL OIL EXPLORATION & PRODUCING SOUTHEAST INC	1/22/90	BK3545 PG329	MOBILE, AL
3001156001	BEAUVAIS; MAURICE F ET UX	MOBIL OIL EXPLORATION & PRODUCING SOUTHEAST INC	12/7/89	BK3545 PG450	MOBILE, AL
3001157001	BERNEY; ROBERT S ET UX	MOBIL OIL EXPLORATION & PRODUCING SOUTHEAST INC	12/27/89	BK3545 PG453	MOBILE, AL
3001158001	CORNELIUS; WARREN ET UX	MOBIL OIL EXPLORATION & PRODUCING SOUTHEAST INC	1/25/90	BK3545 PG456	MOBILE, AL
3001159001	NEAL; HELEN	MOBIL OIL EXPLORATION & PRODUCING SOUTHEAST INC	1/30/90	BK3545 PG459	MOBILE, AL
3001160001	GOOCHER; VEVA JEAN	MOBIL OIL EXPLORATION & PRODUCING SOUTHEAST INC	2/7/90	BK3545 PG462	MOBILE, AL
3001161001	BARBER; JAMES W	MOBIL OIL	2/7/90	BK3545 PG465	MOBILE, AL

		EXPLORATION & PRODUCING SOUTHEAST INC			
3001162001	DELCAMBRE; CARROLL A ET UX	MOBIL OIL EXPLORATION & PRODUCING SOUTHEAST INC	2/7/90	BK3545 PG468	MOBILE, AL
3001163001	SMYTH; HOWARD W ET UX	MOBIL OIL EXPLORATION & PRODUCING SOUTHEAST INC	2/8/90	BK3545 PG471	MOBILE, AL
3001164001	HAAS; CLYDE M ET UX	MOBIL OIL EXPLORATION & PRODUCING SOUTHEAST INC	1/22/90	BK3545 PG474	MOBILE, AL
3001165001	LOCKLER; JOAN S ET AL	MOBIL OIL EXPLORATION & PRODUCING SOUTHEAST INC	12/27/89	BK3545 PG477	MOBILE, AL
3001166001	CRAWFORD; TROY L ET UX	MOBIL OIL EXPLORATION & PRODUCING SOUTHEAST INC	1/31/90	BK3545 PG547	MOBILE, AL
3001167001	PAUL; ROBERT ET UX	MOBIL OIL EXPLORATION & PRODUCING SOUTHEAST INC	2/1/90	BK3545 PG550	MOBILE, AL
3001168001	VEREEN; WILLIAM P JR ET UX	MOBIL OIL EXPLORATION & PRODUCING SOUTHEAST INC	2/8/90	BK3545 PG558	MOBILE, AL
3001169001	SHOLA; ELIZABETH C	MOBIL OIL EXPLORATION & PRODUCING SOUTHEAST INC	1/22/90	BK3545 PG561	MOBILE, AL
3001170001	LANFORD; ALEXANDER F III ET UX	MOBIL OIL EXPLORATION & PRODUCING SOUTHEAST INC	2/16/90	BK3545 PG564	MOBILE, AL
3001171001	OLIVER; JAMES R ET UX	MOBIL OIL EXPLORATION & PRODUCING SOUTHEAST INC	12/11/89	BK3545 PG567	MOBILE, AL
3001172001	GOFF; GEORGE L ET UX	MOBIL OIL EXPLORATION & PRODUCING SOUTHEAST INC	2/13/90	BK3545 PG580	MOBILE, AL
3001173001	BEAN; RICHARD S ET	MOBIL OIL	2/13/90	BK3545 PG583	MOBILE, AL

	UX	EXPLORATION & PRODUCING SOUTHEAST INC			
3001174001	POND; DR HARRY S ET UX	MOBIL OIL EXPLORATION & PRODUCING SOUTHEAST INC	2/15/90	BK3545 PG587	MOBILE, AL
3001175001	FINLEY; JAMES E ET UX	MOBIL OIL EXPLORATION & PRODUCING SOUTHEAST INC	2/14/90	BK3545 PG590	MOBILE, AL
3001176001	MORRIS; MERRENDIA W	MOBIL OIL EXPLORATION & PRODUCING SOUTHEAST INC	2/14/90	BK3545 PG593	MOBILE, AL
3001177001	ALLEN; WILLIAM C ET UX	MOBIL OIL EXPLORATION & PRODUCING SOUTHEAST INC	2/15/90	BK3545 PG603	MOBILE, AL
3001178001	SLAUGHTER; JUNE W	MOBIL OIL EXPLORATION & PRODUCING SOUTHEAST INC	2/15/90	BK3545 PG686	MOBILE, AL
3001179001	EMERSON; SUZANNE D	MOBIL OIL EXPLORATION & PRODUCING SOUTHEAST INC	12/6/89	BK3545 PG693	MOBILE, AL
3001180001	MCGOUGH; DELLA S	MOBIL OIL EXPLORATION & PRODUCING SOUTHEAST INC	2/14/90	BK3545 PG711	MOBILE, AL
3001181001	COCHRAN; H L JR ET UX	MOBIL OIL EXPLORATION & PRODUCING SOUTHEAST INC	2/13/90	BK3545 PG714	MOBILE, AL
3001182001	ENGLAND; HELEN O ET AL	MOBIL OIL EXPLORATION & PRODUCING SOUTHEAST INC	2/9/90	BK3559 PG808	MOBILE, AL
3001182002	ENGLAND; EDWARD VASSER	MOBIL OIL EXPLORATION & PRODUCING SOUTHEAST INC	2/15/90	BK3571 PG478	MOBILE, AL
3001183001	PARKER; J LAKE	MOBIL OIL EXPLORATION & PRODUCING SOUTHEAST INC	3/2/90	BK3559 PG861	MOBILE, AL
3001184001	MCNELLAGE;	MOBIL OIL	2/15/90	BK3559 PG783	MOBILE, AL

	WALTER S JR ET UX	EXPLORATION & PRODUCING SOUTHEAST INC			
3001184002	GOLDMAN; ROSA MARGARET	MOBIL OIL EXPLORATION & PRODUCING SOUTHEAST INC	3/7/90	BK3559 PG884	MOBILE, AL
3001185001	MCMULLEN; HARRY C	MOBIL OIL EXPLORATION & PRODUCING SOUTHEAST INC	3/5/90	BK3559 PG895	MOBILE, AL
3001186001	DRINKARD; D MAX ET UX	MOBIL OIL EXPLORATION & PRODUCING SOUTHEAST INC	2/13/90	BK3559 PG757	MOBILE, AL
3001187001	TANNER HOUSE INC	MOBIL OIL EXPLORATION & PRODUCING SOUTHEAST INC	2/19/90	BK3559 PG762	MOBILE, AL
3001188001	NELSON; ELMER WICKLUND ET UX	MOBIL OIL EXPLORATION & PRODUCING SOUTHEAST INC	2/13/90	BK3559 PG773	MOBILE, AL
3001189001	KRAVER; JOSEPHINE M ET AL	MOBIL OIL EXPLORATION & PRODUCING SOUTHEAST INC	2/21/90	BK3559 PG780	MOBILE, AL
3001190001	STOUDENMIRE; GEORGE C ET UX	MOBIL OIL EXPLORATION & PRODUCING SOUTHEAST INC	2/15/90	BK3559 PG787	MOBILE, AL
3001191001	THOMPSON; BRUCE W ET UX	MOBIL OIL EXPLORATION & PRODUCING SOUTHEAST INC	2/19/90	BK3559 PG795	MOBILE, AL
3001192001	TRAYLOR; THOMAS H ET UX	MOBIL OIL EXPLORATION & PRODUCING SOUTHEAST INC	2/19/90	BK3559 PG801	MOBILE, AL
3001193001	DELOACH; FANNY K	MOBIL OIL EXPLORATION & PRODUCING SOUTHEAST INC	2/13/90	BK3559 PG813	MOBILE, AL
3001194001	BAGGETT; ROBERT L ET UX	MOBIL OIL EXPLORATION & PRODUCING SOUTHEAST INC	2/9/90	BK3559 PG820	MOBILE, AL
3001195001	MILLER; BERTRAND	MOBIL OIL	2/23/90	BK3559 PG831	MOBILE, AL

	A JR ET UX	EXPLORATION & PRODUCING SOUTHEAST INC			
3001196001	MILLER; BERTRAND A JR ET UX	MOBIL OIL EXPLORATION & PRODUCING SOUTHEAST INC	2/23/90	BK3559 PG834	MOBILE, AL
3001197001	TYREE; MARGARET K	MOBIL OIL EXPLORATION & PRODUCING SOUTHEAST INC	2/16/90	BK3559 PG837	MOBILE, AL
3001198001	GOFF; GEORGE L ET UX	MOBIL OIL EXPLORATION & PRODUCING SOUTHEAST INC	2/15/90	BK3559 PG840	MOBILE, AL
3001199001	CROW; EULA H	MOBIL OIL EXPLORATION & PRODUCING SOUTHEAST INC	2/14/90	BK3559 PG843	MOBILE, AL
3001200001	MOONEY; ROY J ET UX	MOBIL OIL EXPLORATION & PRODUCING SOUTHEAST INC	3/1/90	BK3559 PG846	MOBILE, AL
3001201001	ADAMS; CECIL C ET UX	MOBIL OIL EXPLORATION & PRODUCING SOUTHEAST INC	12/19/89	BK3559 PG849	MOBILE, AL
3001202001	PICKETT; DOROTHY H, INDV & EXRX-SD PICKETT SR EST	MOBIL OIL EXPLORATION & PRODUCING SOUTHEAST INC	3/2/90	BK3559 PG854	MOBILE, AL
3001203001	KROUTTER; FRANCIS X, EXR U/W/O CHARLES L KROUTTER	MOBIL OIL EXPLORATION & PRODUCING SOUTHEAST INC	3/1/90	BK3559 PG857	MOBILE, AL
3001204001	NEESE; RITA P ET AL	MOBIL OIL EXPLORATION & PRODUCING SOUTHEAST INC	3/2/90	BK3559 PG864	MOBILE, AL
3001205001	MYERS; HARRY E SR	MOBIL OIL EXPLORATION & PRODUCING SOUTHEAST INC	2/20/90	BK3559 PG867	MOBILE, AL
3001206001	SAVAGE; J T ET UX	MOBIL OIL EXPLORATION & PRODUCING SOUTHEAST INC	3/8/90	BK3559 PG876	MOBILE, AL
3001207001	SNYDER; ROGER D ET	MOBIL OIL	2/21/90	BK3559 PG890	MOBILE, AL

	UX	EXPLORATION & PRODUCING SOUTHEAST INC			
3001208001	GREENE; BETTY S	MOBIL OIL EXPLORATION & PRODUCING SOUTHEAST INC	3/8/90	BK3559 PG907	MOBILE, AL
3001209001	SUTTON; ARDIS C	MOBIL OIL EXPLORATION & PRODUCING SOUTHEAST INC	2/26/90	BK3559 PG915	MOBILE, AL
3001210001	MCMILLIAN; LAWRENCE JAMES ET UX	MOBIL OIL EXPLORATION & PRODUCING SOUTHEAST INC	3/2/90	BK3559 PG922	MOBILE, AL
3001211001	PATRICK; LLOYD B JR ET AL	MOBIL OIL EXPLORATION & PRODUCING SOUTHEAST INC	3/6/90	BK3559 PG927	MOBILE, AL
3001212001	CROW; CHARLES H ET UX	MOBIL OIL EXPLORATION & PRODUCING SOUTHEAST INC	2/14/90	BK3559 PG930	MOBILE, AL
3001213001	RIEMER; JOSEPH C ET UX	MOBIL OIL EXPLORATION & PRODUCING SOUTHEAST INC	2/21/90	BK3559 PG933	MOBILE, AL
3001214001	PARRY; LINCOLN V ET UX	MOBIL OIL EXPLORATION & PRODUCING SOUTHEAST INC	3/7/90	BK3559 PG961	MOBILE, AL
3001215001	TIDMORE; SUE I	MOBIL OIL EXPLORATION & PRODUCING SOUTHEAST INC	2/13/90	BK3559 PG967	MOBILE, AL
3001216001	MORRISON J L ET AL	MOBIL OIL EXPLORATION & PRODUCING SOUTHEAST INC	2/28/90	BK3559 PG970	MOBILE, AL
3001217001	GARRARD; EDWARD J ET UX	MOBIL OIL EXPLORATION & PRODUCING SOUTHEAST INC	3/2/90	BK3559 PG973	MOBILE, AL
3001218001	PORTER; GARY D	MOBIL OIL EXPLORATION & PRODUCING SOUTHEAST INC	3/6/90	BK3559 PG976	MOBILE, AL
3001219001	NEWBURN; GEORGE	MOBIL OIL	2/28/90	BK3559 PG979	MOBILE, AL

	W JR ET UX	EXPLORATION & PRODUCING SOUTHEAST INC			
3001221001	MCWILLIAMS; DONALD C ET UX	MOBIL OIL EXPLORATION & PRODUCING SOUTHEAST INC	3/14/90	BK3571 PG521	MOBILE, AL
3001222001	WILLIAMS; EDGAR W	MOBIL OIL EXPLORATION & PRODUCING SOUTHEAST INC	3/7/90	BK3571 PG524	MOBILE, AL
3001222002	BRUMMITT; LEMOINE W	MOBIL OIL EXPLORATION & PRODUCING SOUTHEAST INC	3/12/90	BK3571 PG539	MOBILE, AL
3001223001	DIRICO; ARTHUR P ET UX	MOBIL OIL EXPLORATION & PRODUCING SOUTHEAST INC	3/7/90	BK3571 PG527	MOBILE, AL
3001224001	WERNETH; STEPHEN M ET UX	MOBIL OIL EXPLORATION & PRODUCING SOUTHEAST INC	3/13/90	BK3571 PG550	MOBILE, AL
3001224002	HAAS; HARRY TOXEY ET AL TRS OF ANNA REICK HAAS TR	MOBIL OIL EXPLORATION & PRODUCING SOUTHEAST INC	3/13/90	BK3571 PG697	MOBILE, AL
3001225001	MCCARN; HARRY E ET UX	MOBIL OIL EXPLORATION & PRODUCING SOUTHEAST INC	2/23/90	BK3571 PG574	MOBILE, AL
3001226001	PARKER; FRANK L ET UX	MOBIL OIL EXPLORATION & PRODUCING SOUTHEAST INC	3/12/90	BK3571 PG580	MOBILE, AL
3001227001	SMITH; WARREN C	MOBIL OIL EXPLORATION & PRODUCING SOUTHEAST INC	3/14/90	BK3571 PG596	MOBILE, AL
3001227002	SNIDER; VIRGINIA C SMITH ET AL	MOBIL OIL EXPLORATION & PRODUCING SOUTHEAST INC	3/14/90	BK3574 PG712	MOBILE, AL
3001228001	LADNIER; NOLAN A ET UX	MOBIL OIL EXPLORATION & PRODUCING SOUTHEAST INC	3/21/90	BK3571 PG628	MOBILE, AL
3001229001	DAVERIN; BARBARA	MOBIL OIL	3/27/90	BK3571 PG658	MOBILE, AL

		EXPLORATION & PRODUCING SOUTHEAST INC			
3001229002	DUGGER; RUSSELL E	MOBIL OIL EXPLORATION & PRODUCING SOUTHEAST INC	4/9/90	BK3574 PG676	MOBILE, AL
3001230001	CONNER; RICHARD E	MOBIL OIL EXPLORATION & PRODUCING SOUTHEAST INC	3/6/90	BK3571 PG391	MOBILE, AL
3001231001	LOCKE; JOSEPH H	MOBIL OIL EXPLORATION & PRODUCING SOUTHEAST INC	3/7/90	BK3571 PG394	MOBILE, AL
3001232001	TATE; JAMES L ET UX	MOBIL OIL EXPLORATION & PRODUCING SOUTHEAST INC	2/19/90	BK3571 PG397	MOBILE, AL
3001233001	MCCONNELL; ELIZABETH A	MOBIL OIL EXPLORATION & PRODUCING SOUTHEAST INC	2/21/90	BK3571 PG402	MOBILE, AL
3001234001	KIMBROUGH; DR BENJAMIN B ET UX	MOBIL OIL EXPLORATION & PRODUCING SOUTHEAST INC	3/8/90	BK3571 PG475	MOBILE, AL
3001235001	CALHOUN; DOLORES E	MOBIL OIL EXPLORATION & PRODUCING SOUTHEAST INC	3/14/90	BK3571 PG481	MOBILE, AL
3001236001	MCELHANEY; JOHN O ET UX	MOBIL OIL EXPLORATION & PRODUCING SOUTHEAST INC	2/23/90	BK3571 PG484	MOBILE, AL
3001237001	USHER; HERBERT A ET UX	MOBIL OIL EXPLORATION & PRODUCING SOUTHEAST INC	12/12/89	BK3571 PG487	MOBILE, AL
3001238001	WADDLE; LOIS C	MOBIL OIL EXPLORATION & PRODUCING SOUTHEAST INC	3/8/90	BK3571 PG494	MOBILE, AL
3001239001	WAITKUS; THELMA K	MOBIL OIL EXPLORATION & PRODUCING SOUTHEAST INC	3/1/90	BK3571 PG497	MOBILE, AL
3001240001	FAGERSTROM;	MOBIL OIL	3/6/90	BK3571 PG500	MOBILE, AL

	WAYNE SR	EXPLORATION & PRODUCING SOUTHEAST INC			
3001241001	KERR; J WENDELL ET UX	MOBIL OIL EXPLORATION & PRODUCING SOUTHEAST INC	2/22/90	BK3571 PG503	MOBILE, AL
3001242001	LITCHFIELD; MARY M	MOBIL OIL EXPLORATION & PRODUCING SOUTHEAST INC	3/13/90	BK3571 PG506	MOBILE, AL
3001243001	CLEMENT; WILLIAM M ET UX	MOBIL OIL EXPLORATION & PRODUCING SOUTHEAST INC	3/7/90	BK3571 PG512	MOBILE, AL
3001244001	KERR; WENDALL J ET UX	MOBIL OIL EXPLORATION & PRODUCING SOUTHEAST INC	2/21/90	BK3571 PG515	MOBILE, AL
3001245001	RUSSO; FREDERICK ET UX	MOBIL OIL EXPLORATION & PRODUCING SOUTHEAST INC	2/13/90	BK3571 PG530	MOBILE, AL
3001246001	MCKEAN; VIRGINIA S	MOBIL OIL EXPLORATION & PRODUCING SOUTHEAST INC	3/6/90	BK3571 PG533	MOBILE, AL
3001247001	HOWELL; DORLAND R ET UX	MOBIL OIL EXPLORATION & PRODUCING SOUTHEAST INC	3/2/90	BK3571 PG536	MOBILE, AL
3001248001	WHITE; JAMES PAUL	MOBIL OIL EXPLORATION & PRODUCING SOUTHEAST INC	3/13/90	BK3571 PG542	MOBILE, AL
3001249001	EVERSOLE; THOMAS M	MOBIL OIL EXPLORATION & PRODUCING SOUTHEAST INC	1/4/90	BK3571 PG547	MOBILE, AL
3001250001	GORDON; WILLIAM ET UX	MOBIL OIL EXPLORATION & PRODUCING SOUTHEAST INC	2/14/90	BK3571 PG553	MOBILE, AL
3001251001	WILSON; ORA COVINGTON	MOBIL OIL EXPLORATION & PRODUCING SOUTHEAST INC	3/19/90	BK3571 PG559	MOBILE, AL
3001252001	WALLER; JERALD K	MOBIL OIL	3/14/90	BK3571 PG562	MOBILE, AL

	ET UX	EXPLORATION & PRODUCING SOUTHEAST INC			
3001253001	BREWER; FERN L	MOBIL OIL EXPLORATION & PRODUCING SOUTHEAST INC	3/1/90	BK3571 PG565	MOBILE, AL
3001254001	DAVID; ALDEN E JR ET UX	MOBIL OIL EXPLORATION & PRODUCING SOUTHEAST INC	2/22/90	BK3571 PG568	MOBILE, AL
3001255001	PERRY; MARY ELIZABETH	MOBIL OIL EXPLORATION & PRODUCING SOUTHEAST INC	3/15/90	BK3571 PG571	MOBILE, AL
3001256001	MARTIN; JOANNE	MOBIL OIL EXPLORATION & PRODUCING SOUTHEAST INC	3/14/90	BK3571 PG577	MOBILE, AL
3001257001	DAVIS; JAMES C JR ET UX	MOBIL OIL EXPLORATION & PRODUCING SOUTHEAST INC	3/19/90	BK3571 PG584	MOBILE, AL
3001258001	THIERRY; FRANK M ET UX	MOBIL OIL EXPLORATION & PRODUCING SOUTHEAST INC	3/14/90	BK3571 PG587	MOBILE, AL
3001259001	RHODES; DONALD R ET UX	MOBIL OIL EXPLORATION & PRODUCING SOUTHEAST INC	3/14/90	BK3571 PG592	MOBILE, AL
3001260001	ADAMS; DOROTHY LEE	MOBIL OIL EXPLORATION & PRODUCING SOUTHEAST INC	2/26/90	BK3571 PG599	MOBILE, AL
3001261001	KOOKEN; RAYMOND W ET UX	MOBIL OIL EXPLORATION & PRODUCING SOUTHEAST INC	12/7/89	BK3571 PG603	MOBILE, AL
3001262001	CALOGRIDES; JOHN A ET UX	MOBIL OIL EXPLORATION & PRODUCING SOUTHEAST INC	2/28/90	BK3571 PG608	MOBILE, AL
3001263001	COMPTON; HAZEL	MOBIL OIL EXPLORATION & PRODUCING SOUTHEAST INC	3/8/90	BK3571 PG612	MOBILE, AL
3001264001	POIROUX; THOMAS	MOBIL OIL	3/14/90	BK3571 PG616	MOBILE, AL

	ANTHONY ET UX	EXPLORATION & PRODUCING SOUTHEAST INC			
3001265001	MILLER; DAVID W ET AL	MOBIL OIL EXPLORATION & PRODUCING SOUTHEAST INC	3/1/90	BK3571 PG619	MOBILE, AL
3001266001	SULLIVAN; S EUGENE	MOBIL OIL EXPLORATION & PRODUCING SOUTHEAST INC	3/14/90	BK3571 PG622	MOBILE, AL
3001267001	BRENNAN; BESSIE G	MOBIL OIL EXPLORATION & PRODUCING SOUTHEAST INC	3/22/90	BK3571 PG625	MOBILE, AL
3001268001	HENRY; JOHN C JR ET AL	MOBIL OIL EXPLORATION & PRODUCING SOUTHEAST INC	3/5/90	BK3571 PG631	MOBILE, AL
3001269001	HANCOCK; JAMES P ET UX	MOBIL OIL EXPLORATION & PRODUCING SOUTHEAST INC	3/5/90	BK3571 PG634	MOBILE, AL
3001270001	MOCK; EUGENE T	MOBIL OIL EXPLORATION & PRODUCING SOUTHEAST INC	3/6/90	BK3571 PG637	MOBILE, AL
3001271001	BRIERLY; EST OF JOHN W BY WM F BRIERLY, EXR	MOBIL OIL EXPLORATION & PRODUCING SOUTHEAST INC	3/22/90	BK3571 PG640	MOBILE, AL
3001272001	REHWINKEL; ROSE A	MOBIL OIL EXPLORATION & PRODUCING SOUTHEAST INC	2/19/90	BK3571 PG643	MOBILE, AL
3001273001	BAYNES; JOYCE D	MOBIL OIL EXPLORATION & PRODUCING SOUTHEAST INC	3/6/90	BK3571 PG646	MOBILE, AL
3001274001	EVERETT; WOODROW W ET UX	MOBIL OIL EXPLORATION & PRODUCING SOUTHEAST INC	3/19/90	BK3571 PG649	MOBILE, AL
3001275001	MARLAR; JEAN H	MOBIL OIL EXPLORATION & PRODUCING SOUTHEAST INC	3/26/90	BK3571 PG653	MOBILE, AL
3001276001	MORRISON; J L	MOBIL OIL	3/26/90	BK3571 PG661	MOBILE, AL

		EXPLORATION & PRODUCING SOUTHEAST INC			
3001278001	WALVIS; JOE	MOBIL OIL EXPLORATION & PRODUCING SOUTHEAST INC	3/7/90	BK3571 PG671	MOBILE, AL
3001279001	MARTIN; JOHN H	MOBIL OIL EXPLORATION & PRODUCING SOUTHEAST INC	3/15/90	BK3571 PG681	MOBILE, AL
3001280001	HINDELANG; ALVIN F ET UX	MOBIL OIL EXPLORATION & PRODUCING SOUTHEAST INC	2/14/90	BK3571 PG686	MOBILE, AL
3001281001	VALENTINO; JOHN J ET AL	MOBIL OIL EXPLORATION & PRODUCING SOUTHEAST INC	3/13/90	BK3571 PG691	MOBILE, AL
3001282001	ANDREWS; JOSEPH D JR ET UX	MOBIL OIL EXPLORATION & PRODUCING SOUTHEAST INC	2/20/90	BK3571 PG694	MOBILE, AL
3001283001	HAZEL; LAWRENCE I	MOBIL OIL EXPLORATION & PRODUCING SOUTHEAST INC	3/27/90	BK3593 PG818	MOBILE, AL
3001284001	BYRD; ANGELA LOUISE ET AL	MOBIL OIL EXPLORATION & PRODUCING SOUTHEAST INC	3/27/90	BK3574 PG588	MOBILE, AL
3001285001	CLARK; WILLIAM A ET UX	MOBIL OIL EXPLORATION & PRODUCING SOUTHEAST INC	3/27/90	BK3574 PG591	MOBILE, AL
3001286001	MALLETTE; CHARLES A ET UX	MOBIL OIL EXPLORATION & PRODUCING SOUTHEAST INC	2/20/90	BK3574 PG594	MOBILE, AL
3001287001	MCCORMICK; AGNES	MOBIL OIL EXPLORATION & PRODUCING SOUTHEAST INC	3/27/90	BK3574 PG597	MOBILE, AL
3001288001	GODWIN; JOHN L JR ET UX	MOBIL OIL EXPLORATION & PRODUCING SOUTHEAST INC	3/29/90	BK3574 PG603	MOBILE, AL
3001289001	SCUNZIANO; ALFRED	MOBIL OIL	2/28/90	BK3574 PG606	MOBILE, AL

	J ET UX	EXPLORATION & PRODUCING SOUTHEAST INC			
3001290001	SHARPE; OSBORN W ET UX	MOBIL OIL EXPLORATION & PRODUCING SOUTHEAST INC	3/27/90	BK3574 PG612	MOBILE, AL
3001291001	PUGH; DUANE W ET UX	MOBIL OIL EXPLORATION & PRODUCING SOUTHEAST INC	3/28/90	BK3574 PG617	MOBILE, AL
3001292001	JORDAN; JOHNE V ET UX	MOBIL OIL EXPLORATION & PRODUCING SOUTHEAST INC	2/15/90	BK3574 PG620	MOBILE, AL
3001293001	BROWN; THOMAS H ET UX	MOBIL OIL EXPLORATION & PRODUCING SOUTHEAST INC	4/3/90	BK3574 PG623	MOBILE, AL
3001294001	BLACKSHER; D W; JR ET UX	MOBIL OIL EXPLORATION & PRODUCING SOUTHEAST INC	4/5/90	BK3574 PG626	MOBILE, AL
3001295001	BURTT; MARJORIE D	MOBIL OIL EXPLORATION & PRODUCING SOUTHEAST INC	4/2/90	BK3574 PG634	MOBILE, AL
3001296001	BAKER; GARY D ET UX	MOBIL OIL EXPLORATION & PRODUCING SOUTHEAST INC	3/29/90	BK3574 PG637	MOBILE, AL
3001297001	ADAMS; DAVID IV	MOBIL OIL EXPLORATION & PRODUCING SOUTHEAST INC	3/15/90	BK3574 PG646	MOBILE, AL
3001298001	LACKLAND; MERCE W	MOBIL OIL EXPLORATION & PRODUCING SOUTHEAST INC	3/28/90	BK3574 PG649	MOBILE, AL
3001299001	SHORKLEY; JAY T ET UX	MOBIL OIL EXPLORATION & PRODUCING SOUTHEAST INC	3/28/90	BK3574 PG652	MOBILE, AL
3001300001	HARTMANN; JACK L ET UX	MOBIL OIL EXPLORATION & PRODUCING SOUTHEAST INC	4/3/90	BK3574 PG655	MOBILE, AL
3001301001	LOCKLIER; JOHN M	MOBIL OIL	4/11/90	BK3574 PG663	MOBILE, AL

	ET UX	EXPLORATION & PRODUCING SOUTHEAST INC			
3001302001	MORRISON; LEMUEL	MOBIL OIL EXPLORATION & PRODUCING SOUTHEAST INC	3/3/90	BK3574 PG666	MOBILE, AL
3001303001	WATSON; WARDLAW M	MOBIL OIL EXPLORATION & PRODUCING SOUTHEAST INC	3/15/90	BK3574 PG669	MOBILE, AL
3001304001	TEMPLE; JAMES F ET UX	MOBIL OIL EXPLORATION & PRODUCING SOUTHEAST INC	3/14/90	BK3574 PG673	MOBILE, AL
3001305001	CRAFT; CHARLES C ET UX	MOBIL OIL EXPLORATION & PRODUCING SOUTHEAST INC	3/27/90	BK3574 PG680	MOBILE, AL
3001306001	HANSEN-DREIJER; MARGARET ET VIR	MOBIL OIL EXPLORATION & PRODUCING SOUTHEAST INC	3/26/90	BK3574 PG687	MOBILE, AL
3001307001	DEWBERRY; JAMES W; JR	MOBIL OIL EXPLORATION & PRODUCING SOUTHEAST INC	4/9/90	BK3574 PG690	MOBILE, AL
3001308001	ABRUSCATO; JOSEPH W ET UX	MOBIL OIL EXPLORATION & PRODUCING SOUTHEAST INC	2/19/90	BK3574 PG693	MOBILE, AL
3001309001	BRETTEL; THOMAS TOOLEN ET UX	MOBIL OIL EXPLORATION & PRODUCING SOUTHEAST INC	2/19/90	BK3574 PG697	MOBILE, AL
3001310001	OVERBY; RICHARD W ET UX	MOBIL OIL EXPLORATION & PRODUCING SOUTHEAST INC	3/23/90	BK3574 PG700	MOBILE, AL
3001311001	HIRE; ROBERT E ET UX	MOBIL OIL EXPLORATION & PRODUCING SOUTHEAST INC	3/22/90	BK3574 PG703	MOBILE, AL
3001312001	CASHION; PHILLIP D ET UX	MOBIL OIL EXPLORATION & PRODUCING SOUTHEAST INC	2/21/90	BK3574 PG706	MOBILE, AL
3001313001	WILLISSON; JANICE J	MOBIL OIL	4/10/90	BK3574 PG709	MOBILE, AL

		EXPLORATION & PRODUCING SOUTHEAST INC			
3001314001	JOHNSON; MARY PRISCILLA	MOBIL OIL EXPLORATION & PRODUCING SOUTHEAST INC	4/11/90	BK3574 PG715	MOBILE, AL
3001315001	JOHNSON; MAX W ET UX	MOBIL OIL EXPLORATION & PRODUCING SOUTHEAST INC	4/11/90	BK3574 PG718	MOBILE, AL
3001316001	ANDA; RICHARD	MOBIL OIL EXPLORATION & PRODUCING SOUTHEAST INC	3/7/90	BK3574 PG721	MOBILE, AL
3001317001	HARVEY; ALICE G BY A-I-F	MOBIL OIL EXPLORATION & PRODUCING SOUTHEAST INC	8/14/89	BK3574 PG736	MOBILE, AL
3001318001	HARVEY; ALICE G BY A-I-F	MOBIL OIL EXPLORATION & PRODUCING SOUTHEAST INC	4/11/90	BK3574 PG739	MOBILE, AL
3001319001	SIMMS; EVELYN P	MOBIL OIL EXPLORATION & PRODUCING SOUTHEAST INC	3/29/90	BK3574 PG742	MOBILE, AL
3001320001	MCKEITHEN; O M ET UX	MOBIL OIL EXPLORATION & PRODUCING SOUTHEAST INC	4/5/90	BK3574 PG745	MOBILE, AL
3001321001	WESTFALL; DALE D ET UX	MOBIL OIL EXPLORATION & PRODUCING SOUTHEAST INC	4/18/90	BK3574 PG748	MOBILE, AL
3001322001	HAMRICK; STEPHEN O ET UX	MOBIL OIL EXPLORATION & PRODUCING SOUTHEAST INC	4/3/90	BK3574 PG751	MOBILE, AL
3001323001	GAILLARD; THOMAS O ET UX	MOBIL OIL EXPLORATION & PRODUCING SOUTHEAST INC	4/12/90	BK3574 PG754	MOBILE, AL
3001325001	WARHURST; ROBERT J JR	MOBIL OIL EXPLORATION & PRODUCING SOUTHEAST INC	2/14/90	BK3574 PG763	MOBILE, AL
3001326001	ANDERSON; LEWIS D	MOBIL OIL	2/19/90	BK3574 PG766	MOBILE, AL

	ET UX		EXPLORATION & PRODUCING SOUTHEAST INC			
3001328001	CARPENTER; WILLIAM B JR ET UX		MOBIL OIL EXPLORATION & PRODUCING SOUTHEAST INC	4/3/90	BK3574 PG769	MOBILE, AL
3001329001	JORDAN; EVELYN T ET VIR		MOBIL OIL EXPLORATION & PRODUCING SOUTHEAST INC	4/2/90	BK3574 PG775	MOBILE, AL
3001330001	LEWIS; JAMES L ET UX		MOBIL OIL EXPLORATION & PRODUCING SOUTHEAST INC	4/18/90	BK3574 PG786	MOBILE, AL
3001331001	ARBIZZANI; JOHN L ET UX		MOBIL OIL EXPLORATION & PRODUCING SOUTHEAST INC	4/10/90	BK3574 PG789	MOBILE, AL
3001332001	MALLON; JOSEPH D ET UX		MOBIL OIL EXPLORATION & PRODUCING SOUTHEAST INC	4/16/90	BK3574 PG794	MOBILE, AL
3001333001	BOND; D DEAN ET UX		MOBIL OIL EXPLORATION & PRODUCING SOUTHEAST INC	4/3/90	BK3574 PG799	MOBILE, AL
3001334001	WILSON; LOUIE F JR		MOBIL OIL EXPLORATION & PRODUCING SOUTHEAST INC	4/19/90	BK3574 PG802	MOBILE, AL
3001335001	FIBBE; JAMES E ET UX		MOBIL OIL EXPLORATION & PRODUCING SOUTHEAST INC	4/5/90	BK3574 PG806	MOBILE, AL
3001336001	LIEDER; MAUREEN D		MOBIL OIL EXPLORATION & PRODUCING SOUTHEAST INC	4/6/90	BK3574 PG809	MOBILE, AL
3001337001	HUGHES; JAMES W ET UX		MOBIL OIL EXPLORATION & PRODUCING SOUTHEAST INC	3/28/90	BK3574 PG812	MOBILE, AL
3001338001	SZYMANSKI; JAMES W ET UX		MOBIL OIL EXPLORATION & PRODUCING SOUTHEAST INC	3/26/90	BK3574 PG815	MOBILE, AL
3001339001	KENNEDY; MARCUS		MOBIL OIL	4/11/90	BK3589 PG330	MOBILE, AL

	R	EXPLORATION & PRODUCING SOUTHEAST INC			
3001339002	TONSMEIRE; ELAINE H	MOBIL OIL EXPLORATION & PRODUCING SOUTHEAST INC	5/9/90	BK3599 PG117	MOBILE, AL
3001340001	FILLINGIM; PERRY R	MOBIL OIL EXPLORATION & PRODUCING SOUTHEAST INC	4/30/90	BK3589 PG361	MOBILE, AL
3001340002	STAFFORD; JESSIE R	MOBIL OIL EXPLORATION & PRODUCING SOUTHEAST INC	5/7/90	BK3599 PG016	MOBILE, AL
3001341001	CARLEY; CHARLES T JR ET AL	MOBIL OIL EXPLORATION & PRODUCING SOUTHEAST INC	3/16/90	BK3589 PG379	MOBILE, AL
3001342001	NORVILLE; WARREN R ET UX	MOBIL OIL EXPLORATION & PRODUCING SOUTHEAST INC	4/12/90	BK3589 PG382	MOBILE, AL
3001342002	NORVILLE; RICHARD G ET UX	MOBIL OIL EXPLORATION & PRODUCING SOUTHEAST INC	4/12/90	BK3589 PG392	MOBILE, AL
3001342003	MORSE; MIRIAM NORVILLE	MOBIL OIL EXPLORATION & PRODUCING SOUTHEAST INC	4/12/90	BK3599 PG076	MOBILE, AL
3001343001	CURTIS; DAVID V ET UX	MOBIL OIL EXPLORATION & PRODUCING SOUTHEAST INC	4/24/90	BK3589 PG407	MOBILE, AL
3001345001	SHERWOOD; VIRGINIA T EST BY VIRGINIA S MARTIN, EXR	MOBIL OIL EXPLORATION & PRODUCING SOUTHEAST INC	4/11/90	BK3589 PG315	MOBILE, AL
3001346001	WALTMAN; JAMES ET UX	MOBIL OIL EXPLORATION & PRODUCING SOUTHEAST INC	3/14/90	BK3589 PG318	MOBILE, AL
3001347001	NEESE; OTTO ET UX	MOBIL OIL EXPLORATION & PRODUCING SOUTHEAST INC	4/4/90	BK3589 PG321	MOBILE, AL
3001349001	COOKSON; POLLY	MOBIL OIL	4/24/90	BK3589 PG333	MOBILE, AL

		EXPLORATION & PRODUCING SOUTHEAST INC			
3001350001	GRIM; DONNA L HAYES	MOBIL OIL EXPLORATION & PRODUCING SOUTHEAST INC	4/11/90	BK3589 PG339	MOBILE, AL
3001351001	YARBOROUGH; G W SR ET UX	MOBIL OIL EXPLORATION & PRODUCING SOUTHEAST INC	4/12/90	BK3589 PG342	MOBILE, AL
3001352001	LAMON; KATE B	MOBIL OIL EXPLORATION & PRODUCING SOUTHEAST INC	4/16/90	BK3589 PG345	MOBILE, AL
3001353001	LARTIGUE; A Z ET AL	MOBIL OIL EXPLORATION & PRODUCING SOUTHEAST INC	4/6/90	BK3589 PG348	MOBILE, AL
3001354001	URQUHART; D A ET UX	MOBIL OIL EXPLORATION & PRODUCING SOUTHEAST INC	5/2/90	BK3589 PG351	MOBILE, AL
3001355001	WALTON; ROYCE WADE ET UX	MOBIL OIL EXPLORATION & PRODUCING SOUTHEAST INC	4/11/90	BK3589 PG356	MOBILE, AL
3001356001	COOK; WALTER M EST BY NORMA R COOK ET AL CO-EX	MOBIL OIL EXPLORATION & PRODUCING SOUTHEAST INC	4/23/90	BK3589 PG364	MOBILE, AL
3001357001	MCCONNELL; JOHN W JR	MOBIL OIL EXPLORATION & PRODUCING SOUTHEAST INC	4/18/90	BK3589 PG367	MOBILE, AL
3001358001	TUTTLE; ELLA BY POA SUE ANN ARTHUR	MOBIL OIL EXPLORATION & PRODUCING SOUTHEAST INC	2/22/90	BK3589 PG370	MOBILE, AL
3001359001	DUNN; LINDA E	MOBIL OIL EXPLORATION & PRODUCING SOUTHEAST INC	4/16/90	BK3589 PG373	MOBILE, AL
3001360001	JONES; ROBERT I	MOBIL OIL EXPLORATION & PRODUCING SOUTHEAST INC	4/26/90	BK3589 PG376	MOBILE, AL
3001361001	KUS; THOMAS J	MOBIL OIL	5/2/90	BK3589 PG387	MOBILE, AL

		EXPLORATION & PRODUCING SOUTHEAST INC			
3001362001	MCCONNELL; BURKETT D	MOBIL OIL EXPLORATION & PRODUCING SOUTHEAST INC	3/28/90	BK3589 PG395	MOBILE, AL
3001363001	FREW; HOWARD D ET UX	MOBIL OIL EXPLORATION & PRODUCING SOUTHEAST INC	12/19/89	BK3589 PG398	MOBILE, AL
3001364001	EARLY; JAMES L ET UX	MOBIL OIL EXPLORATION & PRODUCING SOUTHEAST INC	5/2/90	BK3589 PG404	MOBILE, AL
3001365001	CURTIS; ROBERT T ET UX	MOBIL OIL EXPLORATION & PRODUCING SOUTHEAST INC	4/24/90	BK3589 PG410	MOBILE, AL
3001366001	WINTER; HELEN S	MOBIL OIL EXPLORATION & PRODUCING SOUTHEAST INC	4/10/90	BK3589 PG413	MOBILE, AL
3001367001	MCALEER; JOHN C III	MOBIL OIL EXPLORATION & PRODUCING SOUTHEAST INC	5/2/90	BK3589 PG419	MOBILE, AL
3001368001	WALTON; WILLIAM R	MOBIL OIL EXPLORATION & PRODUCING SOUTHEAST INC	5/1/90	BK3589 PG425	MOBILE, AL
3001369001	YOUNG; JOHN B ET AL	MOBIL OIL EXPLORATION & PRODUCING SOUTHEAST INC	4/18/90	BK3589 PG428	MOBILE, AL
3001370001	YOUNG; FRANCES M ET VIR	MOBIL OIL EXPLORATION & PRODUCING SOUTHEAST INC	4/18/90	BK3589 PG431	MOBILE, AL
3001585001	HARTMAN; JAMES W	MOBIL OIL EXPLORATION & PRODUCING SOUTHEAST INC	8/3/90	BK3624 PG282	MOBILE, AL
3001585002	HARTMAN; DENISE M	MOBIL OIL EXPLORATION & PRODUCING SOUTHEAST INC	8/3/90	BK3624 PG439	MOBILE, AL
3001586001	HARTMAN; JAMES W	MOBIL OIL	8/6/90	BK3624 PG285	MOBILE, AL

		EXPLORATION & PRODUCING SOUTHEAST INC			
3001609001	OGBURN; R WALTER JR ET UX	MOBIL OIL EXPLORATION & PRODUCING SOUTHEAST INC	7/17/90	BK3624 PG453	MOBILE, AL
3001610001	WERTHER; FRANCIS R ET UX	MOBIL OIL EXPLORATION & PRODUCING SOUTHEAST INC	6/8/90	BK3624 PG456	MOBILE, AL
3001611001	MALLON; SALVADOR	MOBIL OIL EXPLORATION & PRODUCING SOUTHEAST INC	8/9/90	BK3624 PG459	MOBILE, AL
3001612001	SOKOLOSKY; JACK J ET UX	MOBIL OIL EXPLORATION & PRODUCING SOUTHEAST INC	7/30/90	BK3624 PG462	MOBILE, AL
3001613001	STAPLETON; J MARTIN	MOBIL OIL EXPLORATION & PRODUCING SOUTHEAST INC	7/18/90	BK3624 PG465	MOBILE, AL
3001614001	QUARLES; RUTH BROOKINS; BY WRIT G QUARLES, POA	MOBIL OIL EXPLORATION & PRODUCING SOUTHEAST INC	7/31/90	BK3624 PG468	MOBILE, AL
3001616001	THOMPSON; JAMES J ET UX	MOBIL OIL EXPLORATION & PRODUCING SOUTHEAST INC	7/26/90	BK3624 PG474	MOBILE, AL
3001617001	MCCURDY; KEITH A	MOBIL OIL EXPLORATION & PRODUCING SOUTHEAST INC	8/1/90	BK3624 PG477	MOBILE, AL
3001617002	MCCURDY; JOHN D	MOBIL OIL EXPLORATION & PRODUCING SOUTHEAST INC	8/1/90	BK3628 PG997	MOBILE, AL
3001617003	MCCURDY; LAWRENCE T III	MOBIL OIL EXPLORATION & PRODUCING SOUTHEAST INC	8/1/90	BK3640 PG101	MOBILE, AL
3001620001	THOMPSON; RUTH A	MOBIL OIL EXPLORATION & PRODUCING SOUTHEAST INC	8/2/90	BK3624 PG497	MOBILE, AL
3001621001	WOFFORD; CHARLES	MOBIL OIL	8/6/90	BK3624 PG499	MOBILE, AL

	E SR	EXPLORATION & PRODUCING SOUTHEAST INC			
3001623001	WILD; W H ET UX	MOBIL OIL EXPLORATION & PRODUCING SOUTHEAST INC	8/9/90	BK3624 PG534	MOBILE, AL
3001624001	MCRAE; JAMES H ET UX	MOBIL OIL EXPLORATION & PRODUCING SOUTHEAST INC	7/25/90	BK3624 PG536	MOBILE, AL
3001625001	HARPER; MARGARET O ET AL	MOBIL OIL EXPLORATION & PRODUCING SOUTHEAST INC	7/27/90	BK3624 PG539	MOBILE, AL
3001626001	ANDERS; LENA Z	MOBIL OIL EXPLORATION & PRODUCING SOUTHEAST INC	8/10/90	BK3624 PG542	MOBILE, AL
3001627001	GORLOTT; GLADYS R	MOBIL OIL EXPLORATION & PRODUCING SOUTHEAST INC	8/10/90	BK3624 PG544	MOBILE, AL
3001628001	BREWTON; AILENE G SITTERLEE	MOBIL OIL EXPLORATION & PRODUCING SOUTHEAST INC	8/7/90	BK3624 PG546	MOBILE, AL
3001629001	MCDOWELL; JEANETTE T ET VIR	MOBIL OIL EXPLORATION & PRODUCING SOUTHEAST INC	7/24/90	BK3624 PG548	MOBILE, AL
3001630001	RIPPS; IRVING ET UX	MOBIL OIL EXPLORATION & PRODUCING SOUTHEAST INC	7/30/90	BK3624 PG554	MOBILE, AL
3001668001	MCGEE; LAWRENCE S ET UX	MOBIL OIL EXPLORATION & PRODUCING SOUTHEAST INC	8/29/90	BK3629 PG160	MOBILE, AL
3001670001	STEFFAN; JOHN L ET UX	MOBIL OIL EXPLORATION & PRODUCING SOUTHEAST INC	8/24/90	BK3629 PG165	MOBILE, AL
3001671001	BORMAN; PATTY L	MOBIL OIL EXPLORATION & PRODUCING SOUTHEAST INC	8/29/90	BK3629 PG167	MOBILE, AL
3001674001	WALLACE; GAIL	MOBIL OIL	8/7/90	BK3640 PG107	MOBILE, AL

	FARRIS	EXPLORATION & PRODUCING SOUTHEAST INC			
3001676001	SMITH; ROBERT M ET UX	MOBIL OIL EXPLORATION & PRODUCING SOUTHEAST INC	9/10/90	BK3640 PG115	MOBILE, AL
3001677001	HOUSTON; STANLEY H ET UX	MOBIL OIL EXPLORATION & PRODUCING SOUTHEAST INC	9/10/90	BK3640 PG118	MOBILE, AL
3001679004	TIGARD; LILLIAN FOOTE	MOBIL OIL EXPLORATION & PRODUCING SOUTHEAST INC	8/28/90	BK3679 PG516	MOBILE, AL
3001680001	CAIN; LAURIE ELIZABETH CASH ET AL	MOBIL OIL EXPLORATION & PRODUCING SOUTHEAST INC	8/15/90	BK3640 PG129	MOBILE, AL
3001688002	TAYLOR; SAMUEL WAYNE ET UX	MOBIL OIL EXPLORATION & PRODUCING SOUTHEAST INC	9/25/90	BK3646 PG873	MOBILE, AL
3001691001	HOLMES; NICHOLS H ET UX	MOBIL OIL EXPLORATION & PRODUCING SOUTHEAST INC	9/7/90	BK3640 PG173	MOBILE, AL
3001700001	PANAYOTOFF; WESSEL T ET UX	MOBIL OIL EXPLORATION & PRODUCING SOUTHEAST INC	9/26/90	BK3646 PG811	MOBILE, AL
3001701001	TISDALE; FLOIS B BY NELL B MURPHY POA	MOBIL OIL EXPLORATION & PRODUCING SOUTHEAST INC	9/26/90	BK3646 PG819	MOBILE, AL
3001702001	MOLONEY; WILLIAM M ET UX	MOBIL OIL EXPLORATION & PRODUCING SOUTHEAST INC	9/27/90	BK3646 PG831	MOBILE, AL
3001703001	MULLIS; WALLACE T ET UX	MOBIL OIL EXPLORATION & PRODUCING SOUTHEAST INC	9/26/90	BK3646 PG833	MOBILE, AL
3001704001	CRAWFORD; CHARLES P ET UX	MOBIL OIL EXPLORATION & PRODUCING SOUTHEAST INC	7/30/90	BK3646 PG835	MOBILE, AL
3001705001	HEAD; HALLIE	MOBIL OIL	10/1/90	BK3646 PG839	MOBILE, AL

	FULLER ET VIR	EXPLORATION & PRODUCING SOUTHEAST INC			
3001706001	BLACKMAN; WILLIS O ET UX	MOBIL OIL EXPLORATION & PRODUCING SOUTHEAST INC	9/21/90	BK3646 PG841	MOBILE, AL
3001707001	WOLFE; EDWARD J JR ET UX	MOBIL OIL EXPLORATION & PRODUCING SOUTHEAST INC	10/1/90	BK3646 PG843	MOBILE, AL
3001708001	WALKER; EILEEN MCDONALD	MOBIL OIL EXPLORATION & PRODUCING SOUTHEAST INC	9/26/90	BK3646 PG845	MOBILE, AL
3001710001	CAMPBELL; JULIAN W ET UX	MOBIL OIL EXPLORATION & PRODUCING SOUTHEAST INC	10/1/90	BK3646 PG869	MOBILE, AL
3001711001	BROWN; NELSON L ET UX	MOBIL OIL EXPLORATION & PRODUCING SOUTHEAST INC	9/27/90	BK3646 PG871	MOBILE, AL
3001712001	FOSHEE; JOHN DAVID JR	MOBIL OIL EXPLORATION & PRODUCING SOUTHEAST INC	9/28/90	BK3646 PG875	MOBILE, AL
3001712002	LEBARON; JEAN FOSHEE	MOBIL OIL EXPLORATION & PRODUCING SOUTHEAST INC	9/28/90	BK3657 PG928	MOBILE, AL
3001713001	THOMPSON; DONALD E ET UX	MOBIL OIL EXPLORATION & PRODUCING SOUTHEAST INC	8/10/90	BK3646 PG877	MOBILE, AL
3001714001	BIGGERSTAFF; NEIL B ET UX	MOBIL OIL EXPLORATION & PRODUCING SOUTHEAST INC	9/24/90	BK3646 PG879	MOBILE, AL
3001715001	BUSH; J CURTIS	MOBIL OIL EXPLORATION & PRODUCING SOUTHEAST INC	10/15/90	BK3646 PG881	MOBILE, AL
3001716001	WINSTANLEY; CHARLES S JR ET UX	MOBIL OIL EXPLORATION & PRODUCING SOUTHEAST INC	10/2/90	BK3646 PG883	MOBILE, AL
3001717001	KAHN; ORA	MOBIL OIL	10/10/90	BK3646 PG885	MOBILE, AL

	MARZELLE		EXPLORATION & PRODUCING SOUTHEAST INC			
3001718001	BECKETT; JOHN K ET AL		MOBIL OIL EXPLORATION & PRODUCING SOUTHEAST INC	10/2/90	BK3646 PG889	MOBILE, AL
3001719001	LEWIS; JOHN W AL	ET	MOBIL OIL EXPLORATION & PRODUCING SOUTHEAST INC	10/2/90	BK3646 PG895	MOBILE, AL
3001720001	COX; WILLIAM F UX	ET	MOBIL OIL EXPLORATION & PRODUCING SOUTHEAST INC	10/17/90	BK3646 PG901	MOBILE, AL
3001721001	CLEMENT; WILLIAM M ET UX		MOBIL OIL EXPLORATION & PRODUCING SOUTHEAST INC	9/27/90	BK3646 PG907	MOBILE, AL
3001722001	WINSTANLEY; CHARLES E SR ET UX		MOBIL OIL EXPLORATION & PRODUCING SOUTHEAST INC	10/12/90	BK3646 PG909	MOBILE, AL
3001723001	MARTIN; ELIZABETH A F		MOBIL OIL EXPLORATION & PRODUCING SOUTHEAST INC	9/24/90	BK3646 PG915	MOBILE, AL
3001724001	PAULETTE; JOHN R ET UX		MOBIL OIL EXPLORATION & PRODUCING SOUTHEAST INC	10/18/90	BK3646 PG926	MOBILE, AL
3001725001	MAISEL; JAY M		MOBIL OIL EXPLORATION & PRODUCING SOUTHEAST INC	10/23/90	BK3646 PG932	MOBILE, AL
3001725002	MAISEL; OFFIR M BY BETTY GARTMAN, AIF		MOBIL OIL EXPLORATION & PRODUCING SOUTHEAST INC	10/24/90	BK3657 PG921	MOBILE, AL
3001726001	CHMIELEWSKI; TERESA S		MOBIL OIL EXPLORATION & PRODUCING SOUTHEAST INC	9/24/90	BK3646 PG937	MOBILE, AL
3001728001	MALLETTE; JAMES R ET UX		MOBIL OIL EXPLORATION & PRODUCING SOUTHEAST INC	9/27/90	BK3657 PG926	MOBILE, AL
3001729001	WICH; FERDINAND J		MOBIL OIL	9/10/90	BK3657 PG931	MOBILE, AL

	ET UX	EXPLORATION & PRODUCING SOUTHEAST INC			
3001731001	CARRIGAN; PATRICK G ET UX	MOBIL OIL EXPLORATION & PRODUCING SOUTHEAST INC	9/6/90	BK3657 PG935	MOBILE, AL
3001732001	KIRKPATRICK; BOYD H ET UX	MOBIL OIL EXPLORATION & PRODUCING SOUTHEAST INC	6/15/90	BK3657 PG941	MOBILE, AL
3001733001	MALLON; RAPHAEL L ET UX	MOBIL OIL EXPLORATION & PRODUCING SOUTHEAST INC	10/23/90	BK3657 PG944	MOBILE, AL
3001734001	COLLIER; ARNOLD L JR ET UX	MOBIL OIL EXPLORATION & PRODUCING SOUTHEAST INC	9/26/90	BK3657 PG946	MOBILE, AL
3001735001	SUMMERALL; W N III ET UX	MOBIL OIL EXPLORATION & PRODUCING SOUTHEAST INC	10/15/90	BK3657 PG949	MOBILE, AL
3001736001	GERHARDT; PAUL J ET UX	MOBIL OIL EXPLORATION & PRODUCING SOUTHEAST INC	10/26/90	BK3657 PG952	MOBILE, AL
3001737001	DEMOPULOS; GEORGE S ET AL	MOBIL OIL EXPLORATION & PRODUCING SOUTHEAST INC	9/12/90	BK3657 PG954	MOBILE, AL
3001738001	OLLINGER; MARY WINSLOW PARTRIDGE	MOBIL OIL EXPLORATION & PRODUCING SOUTHEAST INC	9/20/90	BK3657 PG957	MOBILE, AL
3001738002	PARTRIDGE; C VEARN JR	MOBIL OIL EXPLORATION & PRODUCING SOUTHEAST INC	9/20/90	BK3657 PG972	MOBILE, AL
3001738003	PARTRIDGE; PRITCHARD	MOBIL OIL EXPLORATION & PRODUCING SOUTHEAST INC	9/20/90	BK3669 PG725	MOBILE, AL
3001739001	IVY; JAMES E ET UX	MOBIL OIL EXPLORATION & PRODUCING SOUTHEAST INC	7/11/90	BK3657 PG962	MOBILE, AL
3001740001	OWENS; LUCILLE S	MOBIL OIL	10/16/90	BK3657 PG965	MOBILE, AL

		EXPLORATION & PRODUCING SOUTHEAST INC			
3001741001	KELLEY; ELMER G ET UX	MOBIL OIL EXPLORATION & PRODUCING SOUTHEAST INC	10/23/90	BK3657 PG974	MOBILE, AL
3001742001	MALONE; GROVER D ET UX	MOBIL OIL EXPLORATION & PRODUCING SOUTHEAST INC	10/23/90	BK3657 PG980	MOBILE, AL
3001743001	ATKINS; ETHEL L ET VIR	MOBIL OIL EXPLORATION & PRODUCING SOUTHEAST INC	10/16/90	BK3657 PG982	MOBILE, AL
3001744001	ATKINS; ETHEL L ET VIR	MOBIL OIL EXPLORATION & PRODUCING SOUTHEAST INC	10/15/90	BK3657 PG984	MOBILE, AL
3001745001	DOPP; MARJORIE H ET VIR	MOBIL OIL EXPLORATION & PRODUCING SOUTHEAST INC	10/30/90	BK3657 PG990	MOBILE, AL
3001746001	EUBANKS; JUANITA S	MOBIL OIL EXPLORATION & PRODUCING SOUTHEAST INC	10/18/90	BK3657 PG992	MOBILE, AL
3001747001	LIGHTSEY; LEON EDWARD ET UX	MOBIL OIL EXPLORATION & PRODUCING SOUTHEAST INC	11/1/90	BK3657 PG994	MOBILE, AL
3001747002	LIGHTSEY; LEON GERALD ET UX	MOBIL OIL EXPLORATION & PRODUCING SOUTHEAST INC	11/1/90	BK3657 PG997	MOBILE, AL
3001748001	RICHARDS; DAVID A	MOBIL OIL EXPLORATION & PRODUCING SOUTHEAST INC	10/18/90	BK3658 PGI	MOBILE, AL
3001749001	KOOKEN; RAYMOND W ET UX	MOBIL OIL EXPLORATION & PRODUCING SOUTHEAST INC	10/17/90	BK3658 PG3	MOBILE, AL
3001750001	NELSON; MARGUERITE HALL	MOBIL OIL EXPLORATION & PRODUCING SOUTHEAST INC	10/17/90	BK3658 PG5	MOBILE, AL
3001751001	HARGETT; DERWARD	MOBIL OIL	9/21/90	BK3658 PG12	MOBILE, AL

	MITCHELL ET UX	EXPLORATION & PRODUCING SOUTHEAST INC			
3001752001	EDGE; HUBERT H	MOBIL OIL EXPLORATION & PRODUCING SOUTHEAST INC	9/11/90	BK3658 PG34	MOBILE, AL
3001755001	MCLEMORE; JAMES B ET UX	MOBIL OIL EXPLORATION & PRODUCING SOUTHEAST INC	12/11/90	BK3669 PG734	MOBILE, AL
3001756001	HARRISON; SPENCER T JR ET UX	MOBIL OIL EXPLORATION & PRODUCING SOUTHEAST INC	12/10/90	BK3669 PG736	MOBILE, AL
3001757001	HARFORD; SUE S	MOBIL OIL EXPLORATION & PRODUCING SOUTHEAST INC	11/26/90	BK3669 PG759	MOBILE, AL
3001758001	HORNADAY; MARTHA JEAN	MOBIL OIL EXPLORATION & PRODUCING SOUTHEAST INC	12/5/90	BK3669 PG763	MOBILE, AL
3001759001	MCDONOUGH; PATRICIA CROW	MOBIL OIL EXPLORATION & PRODUCING SOUTHEAST INC	11/26/90	BK3669 PG765	MOBILE, AL
3001760001	HAMAKER; CHARLES L ET UX	MOBIL OIL EXPLORATION & PRODUCING SOUTHEAST INC	12/7/90	BK3669 PG768	MOBILE, AL
3001761001	SCOTT; M JEANNINE	MOBIL OIL EXPLORATION & PRODUCING SOUTHEAST INC	12/17/90	BK3669 PG776	MOBILE, AL
3001762001	MULVEY; EMMETT J JR ET UX	MOBIL OIL EXPLORATION & PRODUCING SOUTHEAST INC	12/7/90	BK3669 PG780	MOBILE, AL
3001763001	JONES; CONNIE ET UX	MOBIL OIL EXPLORATION & PRODUCING SOUTHEAST INC	12/11/90	BK3669 PG782	MOBILE, AL
3001764001	TAYLOR; WILLIAM BUCK ET UX	MOBIL OIL EXPLORATION & PRODUCING SOUTHEAST INC	12/7/90	BK3679 PG459	MOBILE, AL
3001765001	JONES; JOE L ET UX	MOBIL OIL	12/20/90	BK3679 PG461	MOBILE, AL

		EXPLORATION & PRODUCING SOUTHEAST INC			
3001766001	ALABAMA DEEP SEA FISHING RODEO INC	MOBIL OIL EXPLORATION & PRODUCING SOUTHEAST INC	11/16/90	BK3679 PG463	MOBILE, AL
3001767001	SCARCLIFF; DANIEL H ET UX	MOBIL OIL EXPLORATION & PRODUCING SOUTHEAST INC	12/6/90	BK3679 PG469	MOBILE, AL
3001768001	CRAIS; THOMAS F ET UX	MOBIL OIL EXPLORATION & PRODUCING SOUTHEAST INC	6/25/90	BK3679 PG471	MOBILE, AL
3001769001	KIRK; CARLTON K ET UX	MOBIL OIL EXPLORATION & PRODUCING SOUTHEAST INC	11/16/90	BK3679 PG474	MOBILE, AL
3001770001	RATLIFF; MAMIE L	MOBIL OIL EXPLORATION & PRODUCING SOUTHEAST INC	12/10/90	BK3679 PG476	MOBILE, AL
3001771001	LATHAN; ALLEN ET UX	MOBIL OIL EXPLORATION & PRODUCING SOUTHEAST INC	12/10/90	BK3679 PG480	MOBILE, AL
3001772001	COPE; PATRICIA B	MOBIL OIL EXPLORATION & PRODUCING SOUTHEAST INC	12/12/90	BK3679 PG485	MOBILE, AL
3001773001	TAYLOR; RAYMOND J ET UX	MOBIL OIL EXPLORATION & PRODUCING SOUTHEAST INC	11/12/90	BK3679 PG488	MOBILE, AL
3001774001	IRBY; JAMES V ET UX	MOBIL OIL EXPLORATION & PRODUCING SOUTHEAST INC	12/10/90	BK3679 PG490	MOBILE, AL
3001775001	BROWN; C LAMAR JR ET AL	MOBIL OIL EXPLORATION & PRODUCING SOUTHEAST INC	12/20/90	BK3679 PG492	MOBILE, AL
3001776001	CURTIN; LEO A ET UX	MOBIL OIL EXPLORATION & PRODUCING SOUTHEAST INC	12/18/90	BK3679 PG494	MOBILE, AL
3001777001	ADAMS; LINDA JANE	MOBIL OIL	12/11/90	BK3679 PG496	MOBILE, AL

		EXPLORATION & PRODUCING SOUTHEAST INC			
3001028001	GOODWIN; DORA	MOBIL OIL EXPLORATION & PRODUCING SOUTHEAST INC	8/17/89	BK3492 PG420	MOBILE, AL
3001095001	MATTHEWS; OSCAR ET UX	MOBIL OIL EXPLORATION & PRODUCING SOUTHEAST INC	12/8/89	BK3523 PG540	MOBILE, AL
3001374001	VITTOR; KATHRYN KREBS	MOBIL OIL EXPLORATION & PRODUCING SOUTHEAST INC	5/1/90	BK3589 PG451	MOBILE, AL
3001375001	ROUNSAVILLE; ROBERT W ET UX	MOBIL OIL EXPLORATION & PRODUCING SOUTHEAST INC	3/29/90	BK3589 PG454	MOBILE, AL
3001376001	HARRISON; W J SR ET AL	MOBIL OIL EXPLORATION & PRODUCING SOUTHEAST INC	4/27/90	BK3589 PG457	MOBILE, AL
3001377001	GUIN; GAIL W	MOBIL OIL EXPLORATION & PRODUCING SOUTHEAST INC	4/24/90	BK3589 PG460	MOBILE, AL
3001378001	CURTIS; JOHN W	MOBIL OIL EXPLORATION & PRODUCING SOUTHEAST INC	4/24/90	BK3589 PG463	MOBILE, AL
3001379001	WOOLEY; FLOYD E ET UX	MOBIL OIL EXPLORATION & PRODUCING SOUTHEAST INC	4/6/90	BK3593 PG851	MOBILE, AL
3001379002	HAMPSHIRE; LEON N ET UX	MOBIL OIL EXPLORATION & PRODUCING SOUTHEAST INC	4/6/90	BK3599 PG367	MOBILE, AL
3001380001	KEMP; CAROLYN J ET VIR	MOBIL OIL EXPLORATION & PRODUCING SOUTHEAST INC	4/25/90	BK3593 PG795	MOBILE, AL
3001381001	KUNZ; ESTHER J	MOBIL OIL EXPLORATION & PRODUCING SOUTHEAST INC	4/26/90	BK3593 PG798	MOBILE, AL
3001382001	JENNINGS; JOSEPH A	MOBIL OIL	12/19/89	BK3593 PG802	MOBILE, AL

		EXPLORATION & PRODUCING SOUTHEAST INC			
3001383001	SHARP; JAMES F ET UX	MOBIL OIL EXPLORATION & PRODUCING SOUTHEAST INC	4/11/90	BK3593 PG805	MOBILE, AL
3001384001	GERHARDT; PAUL J ET UX	MOBIL OIL EXPLORATION & PRODUCING SOUTHEAST INC	4/24/90	BK3593 PG809	MOBILE, AL
3001393001	ADKISON; JERRY MICHAEL	MOBIL OIL EXPLORATION & PRODUCING SOUTHEAST INC	4/12/90	BK3593 PG843	MOBILE, AL
3001394001	STERN; LEON ET UX	MOBIL OIL EXPLORATION & PRODUCING SOUTHEAST INC	5/1/90	BK3593 PG848	MOBILE, AL
3001395001	BORMAN; PATTY L	MOBIL OIL EXPLORATION & PRODUCING SOUTHEAST INC	4/18/90	BK3593 PG854	MOBILE, AL
3001396001	JUDGE; SARAH N ET AL	MOBIL OIL EXPLORATION & PRODUCING SOUTHEAST INC	3/28/90	BK3593 PG857	MOBILE, AL
3001397001	MASON PLAN COMPANY; INC	MOBIL OIL EXPLORATION & PRODUCING SOUTHEAST INC	5/11/90	BK3593 PG865	MOBILE, AL
3001400001	MCCARTHY; RICHARD F	MOBIL OIL EXPLORATION & PRODUCING SOUTHEAST INC	5/2/90	BK3593 PG874	MOBILE, AL
3001401001	DINDO; JOHN J ET UX	MOBIL OIL EXPLORATION & PRODUCING SOUTHEAST INC	5/7/90	BK3593 PG877	MOBILE, AL
3001402001	MALLON; PAUL V ET UX	MOBIL OIL EXPLORATION & PRODUCING SOUTHEAST INC	4/27/90	BK3593 PG880	MOBILE, AL
3001403001	BUER; SHIRLEY	MOBIL OIL EXPLORATION & PRODUCING SOUTHEAST INC	5/21/90	BK3593 PG883	MOBILE, AL
3001404001	WILSON; THOMAS D	MOBIL OIL	5/14/90	BK3593 PG886	MOBILE, AL

		EXPLORATION & PRODUCING SOUTHEAST INC			
3001405001	LOFTIN; GORDY E ET UX	MOBIL OIL EXPLORATION & PRODUCING SOUTHEAST INC	5/16/90	BK3593 PG889	MOBILE, AL
3001406001	KOHN; WILLIAM R ET UX	MOBIL OIL EXPLORATION & PRODUCING SOUTHEAST INC	4/26/90	BK3593 PG892	MOBILE, AL
3001407001	IMSAND; TALLEY DAY	MOBIL OIL EXPLORATION & PRODUCING SOUTHEAST INC	5/9/90	BK3593 PG895	MOBILE, AL
3001408001	ANDREADES; GEORGE J ET UX	MOBIL OIL EXPLORATION & PRODUCING SOUTHEAST INC	5/11/90	BK3593 PG898	MOBILE, AL
3001409001	LAIER; JAMES E ET UX	MOBIL OIL EXPLORATION & PRODUCING SOUTHEAST INC	5/11/90	BK3593 PG901	MOBILE, AL
3001410001	WILSON; LOUIE F III ET UX	MOBIL OIL EXPLORATION & PRODUCING SOUTHEAST INC	5/2/90	BK3593 PG904	MOBILE, AL
3001411001	CARPENTER; CHARLES W ET AL	MOBIL OIL EXPLORATION & PRODUCING SOUTHEAST INC	5/16/90	BK3593 PG907	MOBILE, AL
3001412001	BEMIS; MICHAEL J ET UX	MOBIL OIL EXPLORATION & PRODUCING SOUTHEAST INC	3/29/90	BK3593 PG910	MOBILE, AL
3001413001	SAVAGE; CHARLES H; JR ET UX	MOBIL OIL EXPLORATION & PRODUCING SOUTHEAST INC	6/7/90	BK3599 PG070	MOBILE, AL
3001413002	COOPER; ADEN ET UX	MOBIL OIL EXPLORATION & PRODUCING SOUTHEAST INC	5/29/90	BK3599 PG399	MOBILE, AL
3001413003	SHERLOCK; BETTY W ET AL	MOBIL OIL EXPLORATION & PRODUCING SOUTHEAST INC	5/29/90	BK3599 PG094	MOBILE, AL
3001414001	RIGNEY; S N; SR ET	MOBIL OIL	5/30/90	BK3599 PG085	MOBILE, AL

	UX	EXPLORATION & PRODUCING SOUTHEAST INC			
3001415001	DARBY; WILLIS C; JR	MOBIL OIL EXPLORATION & PRODUCING SOUTHEAST INC	6/7/90	BK3599 PG091	MOBILE, AL
3001415002	GIBNEY; ROBERT E; TR OF BENJAMIN H KILBORN EST	MOBIL OIL EXPLORATION & PRODUCING SOUTHEAST INC	6/7/90	BK3599 PG288	MOBILE, AL
3001416001	HANNA; RICHARD W	MOBIL OIL EXPLORATION & PRODUCING SOUTHEAST INC	6/6/90	BK3599 PG164	MOBILE, AL
3001417001	HAVARD; RALPH W; JR ET UX	MOBIL OIL EXPLORATION & PRODUCING SOUTHEAST INC	6/25/90	BK3599 PG313	MOBILE, AL
3001418001	WOJOHN; FRED C ET UX	MOBIL OIL EXPLORATION & PRODUCING SOUTHEAST INC	6/25/90	BK3599 PG319	MOBILE, AL
3001418002	WOJOHN; CHARLES E ET UX	MOBIL OIL EXPLORATION & PRODUCING SOUTHEAST INC	6/25/90	BK3599 PG376	MOBILE, AL
3001419001	WILLIAMS; RUFUS D ET AL	MOBIL OIL EXPLORATION & PRODUCING SOUTHEAST INC	6/19/90	BK3599 PG346	MOBILE, AL
3001420001	BOWEN-HAUGHTON TRUST EST BY AMSOUTH BANK ET AL, TRS	MOBIL OIL EXPLORATION & PRODUCING SOUTHEAST INC	6/26/90	BK3599 PG424	MOBILE, AL
3001420002	HAUGHTON; RUTH B	MOBIL OIL EXPLORATION & PRODUCING SOUTHEAST INC	3/6/91	BK3697 PG856	MOBILE, AL
3001423001	WHEELER; FRANKIE MAE D	MOBIL OIL EXPLORATION & PRODUCING SOUTHEAST INC	5/21/90	BK3598 PG992	MOBILE, AL
3001424001	HARDING; MARTHA ET VIR	MOBIL OIL EXPLORATION & PRODUCING SOUTHEAST INC	5/23/90	BK3598 PG995	MOBILE, AL
3001425001	BURKHOLDER; PAUL	MOBIL OIL	5/15/90	BK3598 PG998	MOBILE, AL

	H JR ET UX	EXPLORATION & PRODUCING SOUTHEAST INC			
3001426001	BATCHELOR; PAM M ET AL	MOBIL OIL EXPLORATION & PRODUCING SOUTHEAST INC	5/7/90	BK3599 PG001	MOBILE, AL
3001427001	WILES; DR G WILLIAM ET UX	MOBIL OIL EXPLORATION & PRODUCING SOUTHEAST INC	3/28/90	BK3599 PG004	MOBILE, AL
3001428001	MACKINNON; THOMAS B	MOBIL OIL EXPLORATION & PRODUCING SOUTHEAST INC	4/5/90	BK3599 PG007	MOBILE, AL
3001429001	PADEN; JACK G; TRUSTEE U//T FBO HENRY W SWEET	MOBIL OIL EXPLORATION & PRODUCING SOUTHEAST INC	5/21/90	BK3599 PG010	MOBILE, AL
3001430001	DAUPHIN ISLAND ENTERPRISES	MOBIL OIL EXPLORATION & PRODUCING SOUTHEAST INC	5/14/90	BK3599 PG031	MOBILE, AL
3001431001	MOSLEY; RUSH G ET UX	MOBIL OIL EXPLORATION & PRODUCING SOUTHEAST INC	5/14/90	BK3599 PG019	MOBILE, AL
3001432001	STOUDENMIRE; GEORGE C ET UX	MOBIL OIL EXPLORATION & PRODUCING SOUTHEAST INC	5/21/90	BK3599 PG022	MOBILE, AL
3001433001	THOMPSON; JAMES D SR	MOBIL OIL EXPLORATION & PRODUCING SOUTHEAST INC	5/16/90	BK3599 PG025	MOBILE, AL
3001434001	BLEVINS; GLEN D ET UX	MOBIL OIL EXPLORATION & PRODUCING SOUTHEAST INC	5/7/90	BK3599 PG028	MOBILE, AL
3001435001	DAVIDSON; MATTY C	MOBIL OIL EXPLORATION & PRODUCING SOUTHEAST INC	5/21/90	BK3599 PG034	MOBILE, AL
3001436001	SHARP; JAMES F ET UX	MOBIL OIL EXPLORATION & PRODUCING SOUTHEAST INC	5/14/90	BK3599 PG037	MOBILE, AL
3001437001	LAURENDINE; JOHN	MOBIL OIL	5/30/90	BK3599 PG040	MOBILE, AL

	MORRILL III ET AL	EXPLORATION & PRODUCING SOUTHEAST INC			
3001438001	REES; FRED	MOBIL OIL EXPLORATION & PRODUCING SOUTHEAST INC	3/16/90	BK3599 PG043	MOBILE, AL
3001439001	TUCKER; ODIE K ET UX	MOBIL OIL EXPLORATION & PRODUCING SOUTHEAST INC	5/30/90	BK3599 PG046	MOBILE, AL
3001440001	COWAN; JOHN C ET UX	MOBIL OIL EXPLORATION & PRODUCING SOUTHEAST INC	5/30/90	BK3599 PG049	MOBILE, AL
3001441001	JORDAN; ELBERT E ET UX	MOBIL OIL EXPLORATION & PRODUCING SOUTHEAST INC	5/31/90	BK3599 PG052	MOBILE, AL
3001442001	SHELTON; ROBERT W; SR ET UX	MOBIL OIL EXPLORATION & PRODUCING SOUTHEAST INC	4/30/90	BK3599 PG055	MOBILE, AL
3001443001	ROBERTSON; EDWARD ET UX	MOBIL OIL EXPLORATION & PRODUCING SOUTHEAST INC	5/30/90	BK3599 PG058	MOBILE, AL
3001444001	OLMSTEAD; LAURA B	MOBIL OIL EXPLORATION & PRODUCING SOUTHEAST INC	5/31/90	BK3599 PG064	MOBILE, AL
3001445001	ROBISON; HENRY ALLEN; JR	MOBIL OIL EXPLORATION & PRODUCING SOUTHEAST INC	4/30/90	BK3599 PG067	MOBILE, AL
3001446001	REBER; TED ET UX	MOBIL OIL EXPLORATION & PRODUCING SOUTHEAST INC	5/21/90	BK3599 PG073	MOBILE, AL
3001447001	GUNN; GEORGE JR ET UX	MOBIL OIL EXPLORATION & PRODUCING SOUTHEAST INC	5/18/90	BK3599 PG079	MOBILE, AL
3001448001	NOLAN; LORETTA; F	MOBIL OIL EXPLORATION & PRODUCING SOUTHEAST INC	6/4/90	BK3599 PG082	MOBILE, AL
3001449001	LITTLE; JACK ET UX	MOBIL OIL	5/21/90	BK3599 PG088	MOBILE, AL

		EXPLORATION & PRODUCING SOUTHEAST INC			
3001450001	SPRINGHILL INSURANCE CO; INC	MOBIL OIL EXPLORATION & PRODUCING SOUTHEAST INC	6/4/90	BK3599 PG100	MOBILE, AL
3001451001	REEVES; H A; JR ET UX	MOBIL OIL EXPLORATION & PRODUCING SOUTHEAST INC	6/6/90	BK3599 PG103	MOBILE, AL
3001452001	LEWIS; JACK H ET UX	MOBIL OIL EXPLORATION & PRODUCING SOUTHEAST INC	4/27/90	BK3599 PG108	MOBILE, AL
3001453001	SIMMS; DAVID E; SR ET UX	MOBIL OIL EXPLORATION & PRODUCING SOUTHEAST INC	6/8/90	BK3599 PG111	MOBILE, AL
3001454001	CONSTANTINE; ELIZABETH G	MOBIL OIL EXPLORATION & PRODUCING SOUTHEAST INC	4/24/90	BK3599 PG114	MOBILE, AL
3001455001	ROBERTS; RALPH M ET UX	MOBIL OIL EXPLORATION & PRODUCING SOUTHEAST INC	6/8/90	BK3599 PG123	MOBILE, AL
3001456001	BROACH; MARGARET H	MOBIL OIL EXPLORATION & PRODUCING SOUTHEAST INC	6/11/90	BK3599 PG130	MOBILE, AL
3001457001	SCHROEDER; WILLIAM W ET UX	MOBIL OIL EXPLORATION & PRODUCING SOUTHEAST INC	4/12/90	BK3599 PG133	MOBILE, AL
3001458001	LEE; WILLIAM J	MOBIL OIL EXPLORATION & PRODUCING SOUTHEAST INC	5/29/90	BK3599 PG136	MOBILE, AL
3001459001	PAULETTE; JOHN R ET UX	MOBIL OIL EXPLORATION & PRODUCING SOUTHEAST INC	6/11/90	BK3599 PG139	MOBILE, AL
3001460001	BLACKBURN; ROBERT K ET UX	MOBIL OIL EXPLORATION & PRODUCING SOUTHEAST INC	6/8/90	BK3599 PG142	MOBILE, AL
3001461001	BURK; WILDEN P ET	MOBIL OIL	3/16/90	BK3599 PG145	MOBILE, AL

	UX	EXPLORATION & PRODUCING SOUTHEAST INC			
3001462001	HAVEN; C R ET UX	MOBIL OIL EXPLORATION & PRODUCING SOUTHEAST INC	6/7/90	BK3599 PG148	MOBILE, AL
3001463001	LEE; LUCILLE T	MOBIL OIL EXPLORATION & PRODUCING SOUTHEAST INC	6/13/90	BK3599 PG151	MOBILE, AL
3001464001	DAVERIN; LUCILLE M	MOBIL OIL EXPLORATION & PRODUCING SOUTHEAST INC	6/14/90	BK3599 PG154	MOBILE, AL
3001465001	DAVERIN; LUCILLE M	MOBIL OIL EXPLORATION & PRODUCING SOUTHEAST INC	6/14/90	BK3599 PG157	MOBILE, AL
3001466001	BEARDEN; W DOUGLAS SR; ET UX	MOBIL OIL EXPLORATION & PRODUCING SOUTHEAST INC	5/21/90	BK3599 PG160	MOBILE, AL
3001467001	HOWELL; JOHN E ET UX	MOBIL OIL EXPLORATION & PRODUCING SOUTHEAST INC	6/8/90	BK3599 PG167	MOBILE, AL
3001471001	MCPHEARSON; MARY D	MOBIL OIL EXPLORATION & PRODUCING SOUTHEAST INC	6/11/90	BK3599 PG181	MOBILE, AL
3001473001	RICHARDSON; JOHN D	MOBIL OIL EXPLORATION & PRODUCING SOUTHEAST INC	5/31/90	BK3599 PG187	MOBILE, AL
3001474001	MUNDAY; VERA D	MOBIL OIL EXPLORATION & PRODUCING SOUTHEAST INC	6/13/90	BK3599 PG190	MOBILE, AL
3001475001	JUDGE; JOHN R ET UX	MOBIL OIL EXPLORATION & PRODUCING SOUTHEAST INC	5/31/90	BK3599 PG246	MOBILE, AL
3001476001	GOLFOS; GEORGE ET UX	MOBIL OIL EXPLORATION & PRODUCING SOUTHEAST INC	6/15/90	BK3599 PG249	MOBILE, AL
3001477001	MAURIELLO;	MOBIL OIL	6/13/90	BK3599 PG252	MOBILE, AL

	ANDREW ET UX	EXPLORATION & PRODUCING SOUTHEAST INC			
3001478001	FONDREN; JAMES C ET UX	MOBIL OIL EXPLORATION & PRODUCING SOUTHEAST INC	6/15/90	BK3599 PG258	MOBILE, AL
3001479001	BARRY; JAMES E ET UX	MOBIL OIL EXPLORATION & PRODUCING SOUTHEAST INC	6/18/90	BK3599 PG261	MOBILE, AL
3001480001	LESLIE; G T ET UX	MOBIL OIL EXPLORATION & PRODUCING SOUTHEAST INC	5/21/90	BK3599 PG264	MOBILE, AL
3001481001	RHODES; DONALD R; SR ET UX	MOBIL OIL EXPLORATION & PRODUCING SOUTHEAST INC	6/11/90	BK3599 PG267	MOBILE, AL
3001482001	LEGAL RESEARCH SERVICES; INC	MOBIL OIL EXPLORATION & PRODUCING SOUTHEAST INC	6/11/90	BK3599 PG270	MOBILE, AL
3001483001	B & H REALTY CORP	MOBIL OIL EXPLORATION & PRODUCING SOUTHEAST INC	6/14/90	BK3599 PG273	MOBILE, AL
3001484001	GEORGE; IRA F	MOBIL OIL EXPLORATION & PRODUCING SOUTHEAST INC	6/21/90	BK3599 PG278	MOBILE, AL
3001485001	THE SPRINGER PARTNERSHIP #2	MOBIL OIL EXPLORATION & PRODUCING SOUTHEAST INC	6/18/90	BK3599 PG295	MOBILE, AL
3001486001	COX; GREGORY VAN ET UX	MOBIL OIL EXPLORATION & PRODUCING SOUTHEAST INC	6/15/90	BK3599 PG298	MOBILE, AL
3001487001	WALKER; CALVIN B ET UX	MOBIL OIL EXPLORATION & PRODUCING SOUTHEAST INC	6/6/90	BK3599 PG301	MOBILE, AL
3001488001	AMOURY; RAYMOND A ET UX	MOBIL OIL EXPLORATION & PRODUCING SOUTHEAST INC	6/18/90	BK3599 PG304	MOBILE, AL
3001489001	BEVILLE; PHARES D	MOBIL OIL	6/21/90	BK3599 PG307	MOBILE, AL

	ET UX	EXPLORATION & PRODUCING SOUTHEAST INC			
3001490001	DARBY; GRETA R	MOBIL OIL EXPLORATION & PRODUCING SOUTHEAST INC	5/21/90	BK3599 PG310	MOBILE, AL
3001491001	HUDOFF; GEORGIA G	MOBIL OIL EXPLORATION & PRODUCING SOUTHEAST INC	6/19/90	BK3599 PG316	MOBILE, AL
3001492001	ROWELL; HAROLD R ET UX	MOBIL OIL EXPLORATION & PRODUCING SOUTHEAST INC	6/18/90	BK3599 PG322	MOBILE, AL
3001493001	TRUSTMARK NATL BANK OF HATTIESBURG MS	MOBIL OIL EXPLORATION & PRODUCING SOUTHEAST INC	6/19/90	BK3599 PG325	MOBILE, AL
3001501001	WOODWARD; HERMAN J	MOBIL OIL EXPLORATION & PRODUCING SOUTHEAST INC	6/21/90	BK3599 PG361	MOBILE, AL
3001502001	LASSETT; GEORGE W ET UX	MOBIL OIL EXPLORATION & PRODUCING SOUTHEAST INC	6/21/90	BK3599 PG364	MOBILE, AL
3001503001	AGNEW; NELL SPAFFORD	MOBIL OIL EXPLORATION & PRODUCING SOUTHEAST INC	6/27/90	BK3599 PG370	MOBILE, AL
3001504001	LOWE; FRANCES JEANETTE ET VIR	MOBIL OIL EXPLORATION & PRODUCING SOUTHEAST INC	6/20/90	BK3599 PG373	MOBILE, AL
3001505001	CHESBROUGH; T TATE ET UX	MOBIL OIL EXPLORATION & PRODUCING SOUTHEAST INC	7/2/90	BK3599 PG384	MOBILE, AL
3001506001	YEAGER; OPHELIA S	MOBIL OIL EXPLORATION & PRODUCING SOUTHEAST INC	6/29/90	BK3599 PG387	MOBILE, AL
3001507001	PREVOST; CHARLES THOMAS ET UX	MOBIL OIL EXPLORATION & PRODUCING SOUTHEAST INC	6/12/90	BK3599 PG390	MOBILE, AL
3001508001	RHODES; SILAS G ET	MOBIL OIL	6/26/90	BK3599 PG393	MOBILE, AL

	UX	EXPLORATION & PRODUCING SOUTHEAST INC			
3001509001	MCMURPHY; MARION B ET UX	MOBIL OIL EXPLORATION & PRODUCING SOUTHEAST INC	6/12/90	BK3599 PG402	MOBILE, AL
3001510001	MCFARLAND; FRED ET UX	MOBIL OIL EXPLORATION & PRODUCING SOUTHEAST INC	6/26/90	BK3599 PG407	MOBILE, AL
3001511001	ABERNETHY; MARGARET K	MOBIL OIL EXPLORATION & PRODUCING SOUTHEAST INC	6/6/90	BK3599 PG414	MOBILE, AL
3001512001	BILLS; ROBERT E ET UX	MOBIL OIL EXPLORATION & PRODUCING SOUTHEAST INC	6/11/90	BK3599 PG419	MOBILE, AL
3001513001	KLEINPETER; GUION H ET UX	MOBIL OIL EXPLORATION & PRODUCING SOUTHEAST INC	6/25/90	BK3611 PG667	MOBILE, AL
3001514001	KUPPERSMITH; CHARLES B; JR ET UX	MOBIL OIL EXPLORATION & PRODUCING SOUTHEAST INC	6/21/90	BK3611 PG670	MOBILE, AL
3001515001	MYERS; HARRY E; SR	MOBIL OIL EXPLORATION & PRODUCING SOUTHEAST INC	6/25/90	BK3611 PG673	MOBILE, AL
3001516001	BERMAN; IRWIN M	MOBIL OIL EXPLORATION & PRODUCING SOUTHEAST INC	6/20/90	BK3611 PG676	MOBILE, AL
3001517001	GAMOTIS; LAWRENCE O ET UX	MOBIL OIL EXPLORATION & PRODUCING SOUTHEAST INC	6/22/90	BK3611 PG679	MOBILE, AL
3001518001	PATRONAS; OSCEOLA	MOBIL OIL EXPLORATION & PRODUCING SOUTHEAST INC	7/2/90	BK3611 PG682	MOBILE, AL
3001519001	SANDAGGER; PAUL H ET UX	MOBIL OIL EXPLORATION & PRODUCING SOUTHEAST INC	6/18/90	BK3611 PG685	MOBILE, AL
3001520001	SMITH; M GLEN ET	MOBIL OIL	6/11/90	BK3611 PG688	MOBILE, AL

	UX	EXPLORATION & PRODUCING SOUTHEAST INC			
3001521001	DAUPHIN ISLAND PARK & BEACH BOARD	MOBIL OIL EXPLORATION & PRODUCING SOUTHEAST INC	5/23/90	BK3611 PG691	MOBILE, AL
3001523001	FLEMING; HOWARD E ET UX	MOBIL OIL EXPLORATION & PRODUCING SOUTHEAST INC	5/18/90	BK3611 PG699	MOBILE, AL
3001524001	VELLA; JOSEPH E ET UX	MOBIL OIL EXPLORATION & PRODUCING SOUTHEAST INC	3/19/90	BK3611 PG702	MOBILE, AL
3001525001	GOLEMBIEWSKI; JOHN W ET UX	MOBIL OIL EXPLORATION & PRODUCING SOUTHEAST INC	6/14/90	BK3611 PG705	MOBILE, AL
3001526001	BARNES; WALLACE S ET UX	MOBIL OIL EXPLORATION & PRODUCING SOUTHEAST INC	6/11/90	BK3611 PG708	MOBILE, AL
3001527001	ADAMS; APRIL A	MOBIL OIL EXPLORATION & PRODUCING SOUTHEAST INC	6/12/90	BK3611 PG711	MOBILE, AL
3001528001	ROBINSON; SHELDON E ET UX	MOBIL OIL EXPLORATION & PRODUCING SOUTHEAST INC	6/4/90	BK3611 PG714	MOBILE, AL
3001529001	LUNN; CRAIG D ET UX	MOBIL OIL EXPLORATION & PRODUCING SOUTHEAST INC	6/6/90	BK3611 PG717	MOBILE, AL
3001530001	BEAUDRY; RICHARD J ET UX	MOBIL OIL EXPLORATION & PRODUCING SOUTHEAST INC	6/22/90	BK3611 PG720	MOBILE, AL
3001531001	TRAYLOR; DONALD E ET UX	MOBIL OIL EXPLORATION & PRODUCING SOUTHEAST INC	7/10/90	BK3611 PG723	MOBILE, AL
3001532001	CLARK; SHIRLEY M	MOBIL OIL EXPLORATION & PRODUCING SOUTHEAST INC	7/5/90	BK3611 PG728	MOBILE, AL
3001532002	FABER; ROBERT F	MOBIL OIL	7/5/90	BK3611 PG766	MOBILE, AL

		EXPLORATION & PRODUCING SOUTHEAST INC			
3001533001	COOPER; JOHN J ET UX	MOBIL OIL EXPLORATION & PRODUCING SOUTHEAST INC	5/29/90	BK3611 PG731	MOBILE, AL
3001534001	MCCARY; ETTA BELL D	MOBIL OIL EXPLORATION & PRODUCING SOUTHEAST INC	7/2/90	BK3611 PG734	MOBILE, AL
3001535001	MILLER; MAX E ET UX	MOBIL OIL EXPLORATION & PRODUCING SOUTHEAST INC	7/11/90	BK3611 PG737	MOBILE, AL
3001536001	ZIEMAN; A HAYS	MOBIL OIL EXPLORATION & PRODUCING SOUTHEAST INC	7/11/90	BK3611 PG740	MOBILE, AL
3001537001	GROSS; W DAVID ET UX	MOBIL OIL EXPLORATION & PRODUCING SOUTHEAST INC	7/12/90	BK3611 PG743	MOBILE, AL
3001538001	MEYER; LEWIS A ET UX	MOBIL OIL EXPLORATION & PRODUCING SOUTHEAST INC	7/12/90	BK3611 PG746	MOBILE, AL
3001539001	JORDAN; ELBERT E ET UX	MOBIL OIL EXPLORATION & PRODUCING SOUTHEAST INC	7/6/90	BK3611 PG749	MOBILE, AL
3001540001	TENHUNDFELD; MARGARET	MOBIL OIL EXPLORATION & PRODUCING SOUTHEAST INC	7/12/90	BK3611 PG752	MOBILE, AL
3001541001	COX; WILLIAM F ET UX	MOBIL OIL EXPLORATION & PRODUCING SOUTHEAST INC	6/26/90	BK3611 PG755	MOBILE, AL
3001542001	JOSEPH; ETHEL L	MOBIL OIL EXPLORATION & PRODUCING SOUTHEAST INC	6/14/90	BK3611 PG762	MOBILE, AL
3001543001	CAMPBELL; VIRGINIA M	MOBIL OIL EXPLORATION & PRODUCING SOUTHEAST INC	7/18/90	BK3611 PG773	MOBILE, AL
3001544001	WIKSTROM;	MOBIL OIL	7/16/90	BK3611 PG776	MOBILE, AL

	KATHERINE B	EXPLORATION & PRODUCING SOUTHEAST INC			
3001545001	HINGLE; CHARLOTTE S ET VIR	MOBIL OIL EXPLORATION & PRODUCING SOUTHEAST INC	7/13/90	BK3611 PG779	MOBILE, AL
3001546001	CUTSHAW; SALLY S	MOBIL OIL EXPLORATION & PRODUCING SOUTHEAST INC	6/29/90	BK3611 PG782	MOBILE, AL
3001546002	SMITH; DONALD L; JR ET UX	MOBIL OIL EXPLORATION & PRODUCING SOUTHEAST INC	6/29/90	BK3611 PG833	MOBILE, AL
3001547001	CHILDREE; RONALD M	MOBIL OIL EXPLORATION & PRODUCING SOUTHEAST INC	6/18/90	BK3611 PG785	MOBILE, AL
3001548001	GORE; WILLIAM A ET UX	MOBIL OIL EXPLORATION & PRODUCING SOUTHEAST INC	5/9/90	BK3611 PG788	MOBILE, AL
3001549001	GORE; WARREN K	MOBIL OIL EXPLORATION & PRODUCING SOUTHEAST INC	5/8/90	BK3611 PG796	MOBILE, AL
3001550001	WALKER; JAMES EDWARD; JR ET UX	MOBIL OIL EXPLORATION & PRODUCING SOUTHEAST INC	6/27/90	BK3611 PG799	MOBILE, AL
3001551001	WHEELER; JOHNNY W ET UX	MOBIL OIL EXPLORATION & PRODUCING SOUTHEAST INC	7/17/90	BK3611 PG802	MOBILE, AL
3001552001	BARRY; JAMES E ET UX	MOBIL OIL EXPLORATION & PRODUCING SOUTHEAST INC	7/17/90	BK3611 PG805	MOBILE, AL
3001553001	MULHERIN; WILLIAM FRANCIS	MOBIL OIL EXPLORATION & PRODUCING SOUTHEAST INC	6/8/90	BK3611 PG808	MOBILE, AL
3001554001	GRAHAM; JOHN CLARK; JR	MOBIL OIL EXPLORATION & PRODUCING SOUTHEAST INC	7/20/90	BK3611 PG811	MOBILE, AL
3001555001	FAULKENBERRY;	MOBIL OIL	7/13/90	BK3611 PG814	MOBILE, AL

	CLAUDE E ET UX	EXPLORATION & PRODUCING SOUTHEAST INC		
3001556001	CHAPMAN; HAROLD A; SR	MOBIL OIL EXPLORATION & PRODUCING SOUTHEAST INC	7/25/90	BK3611 PG821 MOBILE, AL
3001558001	ENGLAND; GERALDINE R	MOBIL OIL EXPLORATION & PRODUCING SOUTHEAST INC	7/20/90	BK3611 PG827 MOBILE, AL
3001559001	ABRAMS; JEFF ET AL	MOBIL OIL EXPLORATION & PRODUCING SOUTHEAST INC	6/21/90	BK3611 PG830 MOBILE, AL
3001560001	BRADLEY; NORMAN A ET UX	MOBIL OIL EXPLORATION & PRODUCING SOUTHEAST INC	7/20/90	BK3624 PG157 MOBILE, AL
3001561001	RUMPANOS; S N ET AL	MOBIL OIL EXPLORATION & PRODUCING SOUTHEAST INC	7/23/90	BK3624 PG165 MOBILE, AL
3001562001	STOKES; WINSTON M ET UX	MOBIL OIL EXPLORATION & PRODUCING SOUTHEAST INC	7/13/90	BK3624 PG169 MOBILE, AL
3001563001	BOONE; JAMES P JR ET UX	MOBIL OIL EXPLORATION & PRODUCING SOUTHEAST INC	7/26/90	BK3624 PG172 MOBILE, AL
3001564001	MCKINSTRY; THOMAS INGERSOLL ET UX	MOBIL OIL EXPLORATION & PRODUCING SOUTHEAST INC	7/20/90	BK3624 PG178 MOBILE, AL
3001565001	CLARKE; JULIUS A ET UX	MOBIL OIL EXPLORATION & PRODUCING SOUTHEAST INC	7/13/90	BK3624 PG181 MOBILE, AL
3001566001	LUNDY; HUGH C ET UX	MOBIL OIL EXPLORATION & PRODUCING SOUTHEAST INC	7/25/90	BK3624 PG187 MOBILE, AL
3001567001	BENTON; C R	MOBIL OIL EXPLORATION & PRODUCING SOUTHEAST INC	7/12/90	BK3624 PG206 MOBILE, AL
3001568001	DANSBY; R D ET UX	MOBIL OIL	7/20/90	BK3624 PG212 MOBILE, AL

		EXPLORATION & PRODUCING SOUTHEAST INC			
3001569001	MATHEWS; RALPH E	MOBIL OIL EXPLORATION & PRODUCING SOUTHEAST INC	7/11/90	BK3624 PG215	MOBILE, AL
3001570001	JOHNSON; HARVEY D	MOBIL OIL EXPLORATION & PRODUCING SOUTHEAST INC	6/6/90	BK3624 PG218	MOBILE, AL
3001571001	JORDAN; ELBERT E ET AL	MOBIL OIL EXPLORATION & PRODUCING SOUTHEAST INC	7/17/90	BK3624 PG223	MOBILE, AL
3001572001	TILLMAN; MAY F	MOBIL OIL EXPLORATION & PRODUCING SOUTHEAST INC	7/10/90	BK3624 PG231	MOBILE, AL
3001573001	TUCKER; ODIE K ET UX	MOBIL OIL EXPLORATION & PRODUCING SOUTHEAST INC	7/25/90	BK3624 PG236	MOBILE, AL
3001574001	MCGEE; ANN M	MOBIL OIL EXPLORATION & PRODUCING SOUTHEAST INC	7/26/90	BK3624 PG241	MOBILE, AL
3001575001	FARNELL; BEVERLY MALLON ET AL	MOBIL OIL EXPLORATION & PRODUCING SOUTHEAST INC	6/28/90	BK3624 PG245	MOBILE, AL
3001577001	WIGGINS; JOSEPH M ET UX	MOBIL OIL EXPLORATION & PRODUCING SOUTHEAST INC	7/17/90	BK3624 PG253	MOBILE, AL
3001578001	MENK; PHILIP A ET UX	MOBIL OIL EXPLORATION & PRODUCING SOUTHEAST INC	7/17/90	BK3624 PG258	MOBILE, AL
3001579001	SNEDEKER; LUTRELLE J	MOBIL OIL EXPLORATION & PRODUCING SOUTHEAST INC	8/1/90	BK3624 PG261	MOBILE, AL
3001580001	GRUENEWALD; CHRISTOPHER I ET UX	MOBIL OIL EXPLORATION & PRODUCING SOUTHEAST INC	7/19/90	BK3624 PG264	MOBILE, AL
3001581001	CORRIGAN; ROBERT	MOBIL OIL	6/22/90	BK3624 PG267	MOBILE, AL

	EUGENE JR ET AL	EXPLORATION & PRODUCING SOUTHEAST INC			
3001582001	WRIGHT; MARVIN T ET UX	MOBIL OIL EXPLORATION & PRODUCING SOUTHEAST INC	7/30/90	BK3624 PG270	MOBILE, AL
3001583001	WAGGONER; HILDA B, INDV/EXR OF WADDELLE S BOYD EST	MOBIL OIL EXPLORATION & PRODUCING SOUTHEAST INC	5/3/90	BK3624 PG276	MOBILE, AL
3001584001	ROWELL; ROY E ET UX	MOBIL OIL EXPLORATION & PRODUCING SOUTHEAST INC	7/10/90	BK3624 PG279	MOBILE, AL
3001586002	WILLARD; GAYLARD P ET UX	MOBIL OIL EXPLORATION & PRODUCING SOUTHEAST INC	8/6/90	BK3624 PG488	MOBILE, AL
3001586003	HARTMAN; DENISE M	MOBIL OIL EXPLORATION & PRODUCING SOUTHEAST INC	8/6/90	BK3624 PG491	MOBILE, AL
3001586004	FIBBE; JAMES E ET UX	MOBIL OIL EXPLORATION & PRODUCING SOUTHEAST INC	4/2/90	BK3574 PG783	MOBILE, AL
3001587001	FINIZOLA; ANTONIO P ET UX	MOBIL OIL EXPLORATION & PRODUCING SOUTHEAST INC	5/23/90	BK3624 PG288	MOBILE, AL
3001588001	VOISIN; RUSSELL L ET UX	MOBIL OIL EXPLORATION & PRODUCING SOUTHEAST INC	7/25/90	BK3624 PG291	MOBILE, AL
3001589001	LANG; CHARLOTTE W	MOBIL OIL EXPLORATION & PRODUCING SOUTHEAST INC	7/31/90	BK3624 PG294	MOBILE, AL
3001591001	BUNCH; ROBERT E ET UX	MOBIL OIL EXPLORATION & PRODUCING SOUTHEAST INC	7/25/90	BK3624 PG297	MOBILE, AL
3001592001	AUBREY; DARRYL C ET UX	MOBIL OIL EXPLORATION & PRODUCING SOUTHEAST INC	7/12/90	BK3624 PG300	MOBILE, AL
3001593001	HENDERSON; JOE B	MOBIL OIL	7/16/90	BK3624 PG303	MOBILE, AL

	ET UX	EXPLORATION & PRODUCING SOUTHEAST INC			
3001595001	BARHAM; W OLEN ET UX	MOBIL OIL EXPLORATION & PRODUCING SOUTHEAST INC	7/11/90	BK3624 PG309	MOBILE, AL
3001596001	MOORE; HERMAN C ET UX	MOBIL OIL EXPLORATION & PRODUCING SOUTHEAST INC	8/1/90	BK3624 PG312	MOBILE, AL
3001597001	ST CLAIR; ALBERT R ET UX	MOBIL OIL EXPLORATION & PRODUCING SOUTHEAST INC	7/25/90	BK3624 PG315	MOBILE, AL
3001597002	ST CLAIR; MARTHA M	MOBIL OIL EXPLORATION & PRODUCING SOUTHEAST INC	7/25/90	BK3624 PG447	MOBILE, AL
3001598001	POPE; MARY TAYLOR	MOBIL OIL EXPLORATION & PRODUCING SOUTHEAST INC	7/30/90	BK3624 PG320	MOBILE, AL
3001599001	HAYES; BERT	MOBIL OIL EXPLORATION & PRODUCING SOUTHEAST INC	8/2/90	BK3624 PG324	MOBILE, AL
3001600001	SEALY; KAY W	MOBIL OIL EXPLORATION & PRODUCING SOUTHEAST INC	6/13/90	BK3624 PG328	MOBILE, AL
3001602001	QUARLES; SANDRA L	MOBIL OIL EXPLORATION & PRODUCING SOUTHEAST INC	7/27/90	BK3624 PG337	MOBILE, AL
3001603001	QUARLES; SANDRA L	MOBIL OIL EXPLORATION & PRODUCING SOUTHEAST INC	7/31/90	BK3624 PG340	MOBILE, AL
3001604001	TAFRA; MICHAEL ANTHONY	MOBIL OIL EXPLORATION & PRODUCING SOUTHEAST INC	7/27/90	BK3624 PG343	MOBILE, AL
3001604002	TAFRA; KATHRYN LEE	MOBIL OIL EXPLORATION & PRODUCING SOUTHEAST INC	7/27/90	BK3624 PG444	MOBILE, AL
3001606001	WILLARD; GAYLARD	MOBIL OIL	6/22/90	BK3624 PG433	MOBILE, AL

	P ET UX	EXPLORATION & PRODUCING SOUTHEAST INC			
3001607001	CUCCO; JOHN R ET UX	MOBIL OIL EXPLORATION & PRODUCING SOUTHEAST INC	7/12/90	BK3624 PG436	MOBILE, AL
3001608001	HAUGHTON; RUTH B	MOBIL OIL EXPLORATION & PRODUCING SOUTHEAST INC	6/20/90	BK3624 PG450	MOBILE, AL
3001619001	GEER; VASCO R III ET UX	MOBIL OIL EXPLORATION & PRODUCING SOUTHEAST INC	5/14/90	BK3624 PG494	MOBILE, AL
3001619002	GEER; VASCO R ET AL	MOBIL OIL EXPLORATION & PRODUCING SOUTHEAST INC	4/2/90	BK3599 PG013	MOBILE, AL
3001632001	HOLBEIN; RICHARD E	MOBIL OIL EXPLORATION & PRODUCING SOUTHEAST INC	8/7/90	BK3624 PG560	MOBILE, AL
3001634001	EDWARDS; JOHN F ET UX	MOBIL OIL EXPLORATION & PRODUCING SOUTHEAST INC	8/7/90	BK3624 PG565	MOBILE, AL
3001635001	SANDERS; WILLIAM L ET UX	MOBIL OIL EXPLORATION & PRODUCING SOUTHEAST INC	8/10/90	BK3624 PG569	MOBILE, AL
3001637001	LEWIS; KATHRYN W	MOBIL OIL EXPLORATION & PRODUCING SOUTHEAST INC	8/7/90	BK3624 PG580	MOBILE, AL
3001642001	SCOTT; WILLIE REE ET VIR	MOBIL OIL EXPLORATION & PRODUCING SOUTHEAST INC	8/7/90	BK3628 PG925	MOBILE, AL
3001643001	TURNER; MARIE L B ET VIR	MOBIL OIL EXPLORATION & PRODUCING SOUTHEAST INC	8/10/90	BK3628 PG937	MOBILE, AL
3001645001	KING; JIMMY ET UX	MOBIL OIL EXPLORATION & PRODUCING SOUTHEAST INC	8/10/90	BK3628 PG985	MOBILE, AL
3001646001	SMITH; ROBERT M ET	MOBIL OIL	8/7/90	BK3629 PG005	MOBILE, AL

	UX	EXPLORATION & PRODUCING SOUTHEAST INC			
3001647001	KELLEHER; NANCY M	MOBIL OIL EXPLORATION & PRODUCING SOUTHEAST INC	8/7/90	BK3629 PG007	MOBILE, AL
3001648001	WORRALL; SAEKO K	MOBIL OIL EXPLORATION & PRODUCING SOUTHEAST INC	8/9/90	BK3629 PG009	MOBILE, AL
3001649001	ZIEMAN; A HAYS	MOBIL OIL EXPLORATION & PRODUCING SOUTHEAST INC	8/13/90	BK3629 PG011	MOBILE, AL
3001655001	BOLTON; LILLIAN M	MOBIL OIL EXPLORATION & PRODUCING SOUTHEAST INC	8/1/90	BK3629 PG038	MOBILE, AL
3001656001	DALTON; CLARABEL T	MOBIL OIL EXPLORATION & PRODUCING SOUTHEAST INC	8/7/90	BK3629 PG041	MOBILE, AL
3001659001	MCARTHUR; HARRY JR ET UX	MOBIL OIL EXPLORATION & PRODUCING SOUTHEAST INC	8/14/90	BK3629 PG055	MOBILE, AL
3001659002	VINCENT-MORROW CONTRACTORS; INC	MOBIL OIL EXPLORATION & PRODUCING SOUTHEAST INC	8/18/88	BK3339 PG980	MOBILE, AL
3001660001	MCFARLAND; STEVEN M	MOBIL OIL EXPLORATION & PRODUCING SOUTHEAST INC	8/15/90	BK3629 PG066	MOBILE, AL
3001661001	PIERCE; WARREN V ET UX	MOBIL OIL EXPLORATION & PRODUCING SOUTHEAST INC	8/10/90	BK3629 PG068	MOBILE, AL
3001662001	LITTON; DONALD D ET UX	MOBIL OIL EXPLORATION & PRODUCING SOUTHEAST INC	8/7/90	BK3629 PG072	MOBILE, AL
3001663001	ROBERTSON; JAMES J ET UX	MOBIL OIL EXPLORATION & PRODUCING SOUTHEAST INC	8/2/90	BK3629 PG147	MOBILE, AL
3001664001	COIL; JAMES H JR	MOBIL OIL	8/21/90	BK3629 PG149	MOBILE, AL

		EXPLORATION & PRODUCING SOUTHEAST INC			
3001665001	ENGLERT; ETHEL W	MOBIL OIL EXPLORATION & PRODUCING SOUTHEAST INC	8/13/90	BK3629 PG151	MOBILE, AL
3001666001	BULLOCK; SUSAN BETH	MOBIL OIL EXPLORATION & PRODUCING SOUTHEAST INC	8/22/90	BK3629 PG155	MOBILE, AL
3001669001	FORD; CLYDE G ET UX	MOBIL OIL EXPLORATION & PRODUCING SOUTHEAST INC	7/25/90	BK3629 PG162	MOBILE, AL
3001673001	ESFELLER; J L JR ET UX	MOBIL OIL EXPLORATION & PRODUCING SOUTHEAST INC	8/24/90	BK3640 PG104	MOBILE, AL
3001675001	OLDEMOPPEN; BERNADETTE G	MOBIL OIL EXPLORATION & PRODUCING SOUTHEAST INC	8/2/90	BK3640 PG109	MOBILE, AL
3001677002	SAVAGE; CHARLES H; JR ET UX	MOBIL OIL EXPLORATION & PRODUCING SOUTHEAST INC	6/12/90	BK3599 PG097	MOBILE, AL
3001678001	SMITH; BILLY F ET UX	MOBIL OIL EXPLORATION & PRODUCING SOUTHEAST INC	9/6/90	BK3640 PG123	MOBILE, AL
3001679001	MCKINSTRY; LUCY FOOTE	MOBIL OIL EXPLORATION & PRODUCING SOUTHEAST INC	8/28/90	BK3640 PG125	MOBILE, AL
3001679002	STEPHEN A FOOTE JR FAMILY TRUST	MOBIL OIL EXPLORATION & PRODUCING SOUTHEAST INC	8/28/90	BK3640 PG121	MOBILE, AL
3001679003	FOOTE; JOSEPH GARRETT	MOBIL OIL EXPLORATION & PRODUCING SOUTHEAST INC	8/24/90	BK3640 PG127	MOBILE, AL
3001681001	ROUSSOS; PETRO J ET UX	MOBIL OIL EXPLORATION & PRODUCING SOUTHEAST INC	7/19/90	BK3640 PG132	MOBILE, AL
3001682001	RHODES; DONALD R	MOBIL OIL	9/12/90	BK3640 PG135	MOBILE, AL

	JR	EXPLORATION & PRODUCING SOUTHEAST INC			
3001683001	DYL; ROBERT ET UX	MOBIL OIL EXPLORATION & PRODUCING SOUTHEAST INC	6/19/90	BK3640 PG138	MOBILE, AL
3001684001	FARMER; ANITA P	MOBIL OIL EXPLORATION & PRODUCING SOUTHEAST INC	8/14/90	BK3640 PG141	MOBILE, AL
3001685001	WHEELER; JAMES H ET UX	MOBIL OIL EXPLORATION & PRODUCING SOUTHEAST INC	8/22/90	BK3640 PG146	MOBILE, AL
3001686001	MOONEY; PAUL F ET UX	MOBIL OIL EXPLORATION & PRODUCING SOUTHEAST INC	7/18/90	BK3640 PG153	MOBILE, AL
3001687001	HART; RICHARD ET UX	MOBIL OIL EXPLORATION & PRODUCING SOUTHEAST INC	9/13/90	BK3640 PG159	MOBILE, AL
3001688001	EDWARDS; JOHN F ET UX	MOBIL OIL EXPLORATION & PRODUCING SOUTHEAST INC	9/6/90	BK3640 PG161	MOBILE, AL
3001689001	WARREN; JAMES C	MOBIL OIL EXPLORATION & PRODUCING SOUTHEAST INC	9/6/90	BK3640 PG164	MOBILE, AL
3001690001	STEINER; PERRY J	MOBIL OIL EXPLORATION & PRODUCING SOUTHEAST INC	8/28/90	BK3640 PG166	MOBILE, AL
3001690002	STEINER; WILLIAM M	MOBIL OIL EXPLORATION & PRODUCING SOUTHEAST INC	8/28/90	BK3640 PG180	MOBILE, AL
3001690003	STEINER; JEROME E ET UX	MOBIL OIL EXPLORATION & PRODUCING SOUTHEAST INC	8/14/90	BK3640 PG197	MOBILE, AL
3001690004	MURPHY RUTH E ET VIR	MOBIL OIL EXPLORATION & PRODUCING SOUTHEAST INC	8/28/90	BK3646 PG825	MOBILE, AL
3001690005	SIEGEL; LARRY J ET	MOBIL OIL	8/28/90	BK3646 PG828	MOBILE, AL

	UX	EXPLORATION & PRODUCING SOUTHEAST INC			
3001690006	BEERS; MARY A SIEGEL ET VIR	MOBIL OIL EXPLORATION & PRODUCING SOUTHEAST INC	8/28/90	BK3657 PG959	MOBILE, AL
3001692001	WALLACE; R L ET UX	MOBIL OIL EXPLORATION & PRODUCING SOUTHEAST INC	9/21/90	BK3640 PG176	MOBILE, AL
3001693001	REYNOLDS; HENRY F	MOBIL OIL EXPLORATION & PRODUCING SOUTHEAST INC	9/7/90	BK6340 PG185	MOBILE, AL
3001694001	ASBURY; PHILLIP K ET UX	MOBIL OIL EXPLORATION & PRODUCING SOUTHEAST INC	9/17/90	BK3640 PG188	MOBILE, AL
3001695001	COURTNEY; JOHN P JR ET UX	MOBIL OIL EXPLORATION & PRODUCING SOUTHEAST INC	9/25/90	BK3640 PG191	MOBILE, AL
3001696001	WALKER; GEORGE D JR	MOBIL OIL EXPLORATION & PRODUCING SOUTHEAST INC	9/21/90	BK3640 PG194	MOBILE, AL
3001698001	FORD; LOUISE W	MOBIL OIL EXPLORATION & PRODUCING SOUTHEAST INC	9/21/90	BK3640 PG203	MOBILE, AL
3001699001	MCFARLAND; ALFRED L ET UX	MOBIL OIL EXPLORATION & PRODUCING SOUTHEAST INC	9/26/90	BK6340 PG205	MOBILE, AL
3001753001	CALHOUN; JOYCE KREBS	MOBIL OIL EXPLORATION & PRODUCING SOUTHEAST INC	6/19/90	BK3669 PG687	MOBILE, AL
3001806002	DUKE; THOMAS J ET UX	MOBIL OIL EXPLORATION & PRODUCING SOUTHEAST INC	2/18/91	BK3697 PG818	MOBILE, AL
3001807001	COPE; W FRAN ET UX	MOBIL OIL EXPLORATION & PRODUCING SOUTHEAST INC	1/28/91	BK3690 PG946	MOBILE, AL
3001808001	FLETCHINGER; ANN	MOBIL OIL	1/25/91	BK3690 PG948	MOBILE, AL

	B ET AL	EXPLORATION & PRODUCING SOUTHEAST INC			
3001809001	WATTS; ARTHUR Q	MOBIL OIL EXPLORATION & PRODUCING SOUTHEAST INC	1/30/91	BK3690 PG950	MOBILE, AL
3001810001	PRUITT; JAMES H	MOBIL OIL EXPLORATION & PRODUCING SOUTHEAST INC	1/28/91	BK3690 PG952	MOBILE, AL
3001811001	KEEVAN; HAZEL LOUISE	MOBIL OIL EXPLORATION & PRODUCING SOUTHEAST INC	1/28/91	BK3690 PG954	MOBILE, AL
3001812001	LANE; ELIZABETH M	MOBIL OIL EXPLORATION & PRODUCING SOUTHEAST INC	1/22/91	BK3690 PG956	MOBILE, AL
3001813001	HOVELL; ADEN P ET UX	MOBIL OIL EXPLORATION & PRODUCING SOUTHEAST INC	1/7/91	BK3690 PG961	MOBILE, AL
3001814001	ROBINSON; KYLE C ET UX	MOBIL OIL EXPLORATION & PRODUCING SOUTHEAST INC	1/28/91	BK3690 PG963	MOBILE, AL
3001815001	MCLEOD; MAE J	MOBIL OIL EXPLORATION & PRODUCING SOUTHEAST INC	1/21/91	BK3690 PG965	MOBILE, AL
3001816001	DAVIS; EMA	MOBIL OIL EXPLORATION & PRODUCING SOUTHEAST INC	12/13/90	BK3690 PG967	MOBILE, AL
3001817001	WIGFIELD; BETTY J	MOBIL OIL EXPLORATION & PRODUCING SOUTHEAST INC	2/5/91	BK3690 PG969	MOBILE, AL
3001818001	WOOD; DON HILLARD	MOBIL OIL EXPLORATION & PRODUCING SOUTHEAST INC	1/30/91	BK3690 PG971	MOBILE, AL
3001819002	FORD; DOUGLAS LUCE	MOBIL OIL EXPLORATION & PRODUCING SOUTHEAST INC	1/25/91	BK3697 PG835	MOBILE, AL
3001820001	BOWEN; ELNA G	MOBIL OIL	2/8/91	BK3690 PG976	MOBILE, AL

		EXPLORATION & PRODUCING SOUTHEAST INC			
3001823001	HAWKINS; BOBBY L ET UX	MOBIL OIL EXPLORATION & PRODUCING SOUTHEAST INC	12/10/90	BK3690 PG982	MOBILE, AL
3001824001	GOEBEL; JOSEPH P ET UX	MOBIL OIL EXPLORATION & PRODUCING SOUTHEAST INC	11/13/90	BK3690 PG984	MOBILE, AL
3001825001	MOORE; THOMAS WIER ET UX	MOBIL OIL EXPLORATION & PRODUCING SOUTHEAST INC	1/29/91	BK3690 PG986	MOBILE, AL
3001826001	SWINDLE; JAMES M ET UX	MOBIL OIL EXPLORATION & PRODUCING SOUTHEAST INC	2/13/91	BK3690 PG988	MOBILE, AL
3001827001	REEVES; ROBERT H ET UX	MOBIL OIL EXPLORATION & PRODUCING SOUTHEAST INC	2/5/91	BK3690 PG990	MOBILE, AL
3001828001	SANDERS; ALICE H	MOBIL OIL EXPLORATION & PRODUCING SOUTHEAST INC	2/7/91	BK3690 PG992	MOBILE, AL
3001829001	CRABTREE; EDWARD C ET UX	MOBIL OIL EXPLORATION & PRODUCING SOUTHEAST INC	2/13/91	BK3690 PG994	MOBILE, AL
3001830001	WICKMAN; DIANNE LYNN ET VIR	MOBIL OIL EXPLORATION & PRODUCING SOUTHEAST INC	1/22/91	BK3690 PG996	MOBILE, AL
3001831001	JOHNSON; VIRGINIA M	MOBIL OIL EXPLORATION & PRODUCING SOUTHEAST INC	2/14/91	BK3691 PG001	MOBILE, AL
3001832001	BARRETT; RONALD J ET UX	MOBIL OIL EXPLORATION & PRODUCING SOUTHEAST INC	2/18/91	BK3691 PG003	MOBILE, AL
3001833001	BRITT; THOMAS N ET UX	MOBIL OIL EXPLORATION & PRODUCING SOUTHEAST INC	1/29/91	BK3691 PG005	MOBILE, AL
3001834001	BENNETT; GEORGE T	MOBIL OIL	2/13/91	BK3697 PG806	MOBILE, AL

	ET UX	EXPLORATION & PRODUCING SOUTHEAST INC			
3001835001	CRAWFORD; GEORGE E ET UX	MOBIL OIL EXPLORATION & PRODUCING SOUTHEAST INC	2/7/91	BK3697 PG808	MOBILE, AL
3001836001	WALLER; J P ET UX	MOBIL OIL EXPLORATION & PRODUCING SOUTHEAST INC	1/28/91	BK3697 PG810	MOBILE, AL
3001837001	FORTE; NANCY WARD ET VIR	MOBIL OIL EXPLORATION & PRODUCING SOUTHEAST INC	2/8/91	BK3697 PG812	MOBILE, AL
3001838001	GRAY; ATRICE W	MOBIL OIL EXPLORATION & PRODUCING SOUTHEAST INC	2/13/91	BK3697 PG814	MOBILE, AL
3001839001	CAPELL; ROBERT A JR ET UX	MOBIL OIL EXPLORATION & PRODUCING SOUTHEAST INC	2/8/91	BK3697 PG816	MOBILE, AL
3001841001	CHENOWETH; GEORGE GALE ET UX	MOBIL OIL EXPLORATION & PRODUCING SOUTHEAST INC	1/30/91	BK3697 PG822	MOBILE, AL
3001842001	INGRAM; WALTER N ET UX	MOBIL OIL EXPLORATION & PRODUCING SOUTHEAST INC	2/14/91	BK3697 PG824	MOBILE, AL
3001843001	SURGUINE; MARY KAY ET VIR	MOBIL OIL EXPLORATION & PRODUCING SOUTHEAST INC	2/19/91	BK3697 PG826	MOBILE, AL
3001844001	RUMPF; MYRTLE B ET VIR	MOBIL OIL EXPLORATION & PRODUCING SOUTHEAST INC	2/19/91	BK3697 PG828	MOBILE, AL
3001846001	DAVIDSON; COLMA M	MOBIL OIL EXPLORATION & PRODUCING SOUTHEAST INC	3/1/91	BK3697 PG833	MOBILE, AL
3001847001	VERES; JOSEPH B ET UX	MOBIL OIL EXPLORATION & PRODUCING SOUTHEAST INC	2/27/91	BK3697 PG837	MOBILE, AL
3001849001	MUSGROVE;	MOBIL OIL	2/26/91	BK3697 PG842	MOBILE, AL

	MILDRED	EXPLORATION & PRODUCING SOUTHEAST INC			
3001851001	ARNOLD; DORIS M	MOBIL OIL EXPLORATION & PRODUCING SOUTHEAST INC	2/27/91	BK3697 PG847	MOBILE, AL
3001852001	REBER; TED ET UX	MOBIL OIL EXPLORATION & PRODUCING SOUTHEAST INC	3/6/91	BK3697 PG850	MOBILE, AL
3001853001	WERTZ; JULES J ET UX	MOBIL OIL EXPLORATION & PRODUCING SOUTHEAST INC	3/7/91	BK3697 PG852	MOBILE, AL
3001854001	PATRONAS; MARY ELLA	MOBIL OIL EXPLORATION & PRODUCING SOUTHEAST INC	3/7/91	BK3697 PG854	MOBILE, AL
3001855001	HAUGHTON; RUTH B	MOBIL OIL EXPLORATION & PRODUCING SOUTHEAST INC	3/6/91	BK3697 PG858	MOBILE, AL
3001855002	SIRMON; SANDRA H	MOBIL OIL EXPLORATION & PRODUCING SOUTHEAST INC	2/27/91	BK3710 PG463	MOBILE, AL
3001856001	SARGENT; MARY ANNA C	MOBIL OIL EXPLORATION & PRODUCING SOUTHEAST INC	3/6/91	BK3697 PG860	MOBILE, AL
3001857001	BOULO; PHILLIP	MOBIL OIL EXPLORATION & PRODUCING SOUTHEAST INC	2/7/91	BK3697 PG862	MOBILE, AL
3001859001	BETBEZE; CLAUDE A ET UX	MOBIL OIL EXPLORATION & PRODUCING SOUTHEAST INC	3/7/91	BK3697 PG867	MOBILE, AL
3001860001	HOUSE; H R ET UX	MOBIL OIL EXPLORATION & PRODUCING SOUTHEAST INC	2/19/91	BK3697 PG869	MOBILE, AL
3001861001	BRIDGES; JOHN E SR ET UX	MOBIL OIL EXPLORATION & PRODUCING SOUTHEAST INC	2/25/91	BK3710 PG446	MOBILE, AL
3001862001	CURTIS; ROBERT T	MOBIL OIL	3/11/91	BK3710 PG448	MOBILE, AL

	ET UX	EXPLORATION & PRODUCING SOUTHEAST INC			
3001863001	DART; CHARLES L	MOBIL OIL EXPLORATION & PRODUCING SOUTHEAST INC	2/14/91	BK3710 PG450	MOBILE, AL
3001864001	DEY; SHIRLEY LEE	MOBIL OIL EXPLORATION & PRODUCING SOUTHEAST INC	3/7/91	BK3710 PG452	MOBILE, AL
3001865001	NEESE; OTTO ESTATE BY MILDRED NEESE RENEKE, EXRX	MOBIL OIL EXPLORATION & PRODUCING SOUTHEAST INC	3/11/91	BK3710 PG454	MOBILE, AL
3001866001	PAUL; CLORA D BY CARL G CARROLL, AIF	MOBIL OIL EXPLORATION & PRODUCING SOUTHEAST INC	3/13/91	BK3710 PG456	MOBILE, AL
3001868001	WINSTEAD; MARVIN L ET UX	MOBIL OIL EXPLORATION & PRODUCING SOUTHEAST INC	3/7/91	BK3710 PG461	MOBILE, AL
3001871001	CHESBROUGH; T TATE ET UX	MOBIL OIL EXPLORATION & PRODUCING SOUTHEAST INC	3/12/91	BK3710 PG480	MOBILE, AL
3001872001	CHESBROUGH; T TATE ET UX	MOBIL OIL EXPLORATION & PRODUCING SOUTHEAST INC	3/12/91	BK3710 PG485	MOBILE, AL
3001873001	REYNOLDS; LILLA H ET VIR	MOBIL OIL EXPLORATION & PRODUCING SOUTHEAST INC	3/7/91	BK3710 PG488	MOBILE, AL
3001874001	ROURKE; ROBERT F	MOBIL OIL EXPLORATION & PRODUCING SOUTHEAST INC	3/25/91	BK3710 PG490	MOBILE, AL
3001876001	GIBSON; JOHN C ET UX	MOBIL OIL EXPLORATION & PRODUCING SOUTHEAST INC	3/7/91	BK3710 PG494	MOBILE, AL
3001877001	GRAHAM; JACK D ET UX	MOBIL OIL EXPLORATION & PRODUCING SOUTHEAST INC	3/11/91	BK3710 PG496	MOBILE, AL
3001878001	MARTIN; ROBERT E	MOBIL OIL	2/8/91	BK3710 PG498	MOBILE, AL

	JR ET UX	EXPLORATION & PRODUCING SOUTHEAST INC		
3001879001	BOARD OF SCHOOL COMMISSIONERS OF MOBILE COUNTY	MOBIL OIL EXPLORATION & PRODUCING SOUTHEAST INC	3/13/91	BK3710 PG500 MOBILE, AL
3001880001	MCMULLAN; PAUL W ET UX	MOBIL OIL EXPLORATION & PRODUCING SOUTHEAST INC	3/1/91	BK3710 PG509 MOBILE, AL
3001881001	STEWART; WILLIAM H ET UX	MOBIL OIL EXPLORATION & PRODUCING SOUTHEAST INC	3/11/91	BK3710 PG511 MOBILE, AL
3001882001	GREEN; RAYMOND B JR ET UX	MOBIL OIL EXPLORATION & PRODUCING SOUTHEAST INC	2/27/91	BK3710 PG513 MOBILE, AL
3001883001	SHIPP; JOAN M ET VIR	MOBIL OIL EXPLORATION & PRODUCING SOUTHEAST INC	2/8/91	BK3710 PG515 MOBILE, AL
3001884001	YOST; MARTHA ELIZABETH	MOBIL OIL EXPLORATION & PRODUCING SOUTHEAST INC	1/29/91	BK3710 PG517 MOBILE, AL
3001885001	ZOGHBY; EMILE ET AL	MOBIL OIL EXPLORATION & PRODUCING SOUTHEAST INC	3/28/91	BK3731 PG756 MOBILE, AL
3001886001	ZOGHBY; JOSEPH	MOBIL OIL EXPLORATION & PRODUCING SOUTHEAST INC	3/28/91	BK3731 PG775 MOBILE, AL
3001887001	GIDDENS; SARA KAY; TRUSTEE	MOBIL OIL EXPLORATION & PRODUCING SOUTHEAST INC	3/6/91	BK3719 PG976 MOBILE, AL
3001888001	BREEDLOVE; TOMMY G	MOBIL OIL EXPLORATION & PRODUCING SOUTHEAST INC	4/1/91	BK3719 PG978 MOBILE, AL
3001889001	WILLIAMS; CONAN DOYLE ET UX	MOBIL OIL EXPLORATION & PRODUCING SOUTHEAST INC	4/8/91	BK3719 PG981 MOBILE, AL
3001890001	CARPENTER; JOHN W	MOBIL OIL	4/4/91	BK3719 PG985 MOBILE, AL

	JR ET UX	EXPLORATION & PRODUCING SOUTHEAST INC			
3001891001	CARPENTER; JOHN W JR ET UX	MOBIL OIL EXPLORATION & PRODUCING SOUTHEAST INC	4/4/91	BK3719 PG989	MOBILE, AL
3001892001	EDWARDS; HENRY C ET UX	MOBIL OIL EXPLORATION & PRODUCING SOUTHEAST INC	4/1/91	BK3719 PG991	MOBILE, AL
3001893001	WESSON; JOHN ET UX	MOBIL OIL EXPLORATION & PRODUCING SOUTHEAST INC	4/1/91	BK3719 PG995	MOBILE, AL
3001894001	SMEJKAL; OLDERICH	MOBIL OIL EXPLORATION & PRODUCING SOUTHEAST INC	4/8/91	BK3720 PG153	MOBILE, AL
3001895001	MCBRIDE; CLARA N	MOBIL OIL EXPLORATION & PRODUCING SOUTHEAST INC	4/10/91	BK3720 PG161	MOBILE, AL
3001896001	DRISKELL; TRUDY	MOBIL OIL EXPLORATION & PRODUCING SOUTHEAST INC	4/1/91	BK3720 PG169	MOBILE, AL
3001896002	LADNIER; KARL R ET UX	MOBIL OIL EXPLORATION & PRODUCING SOUTHEAST INC	4/1/91	BK3720 PG240	MOBILE, AL
3001897001	MOSLEY; HELEN P	MOBIL OIL EXPLORATION & PRODUCING SOUTHEAST INC	4/2/91	BK3720 PG221	MOBILE, AL
3001898001	JOHNSON; DAVID L ET UX	MOBIL OIL EXPLORATION & PRODUCING SOUTHEAST INC	4/15/91	BK3720 PG227	MOBILE, AL
3001899001	BROWNING; JOYCE L	MOBIL OIL EXPLORATION & PRODUCING SOUTHEAST INC	4/15/91	BK3720 PG233	MOBILE, AL
3001900001	PLYLER; ROBERT D ET UX	MOBIL OIL EXPLORATION & PRODUCING SOUTHEAST INC	11/1/90	BK3720 PG235	MOBILE, AL
3001901001	MOSELEY; CARL M JR	MOBIL OIL	4/8/91	BK3720 PG237	MOBILE, AL

	ET UX	EXPLORATION & PRODUCING SOUTHEAST INC			
3001902001	STURDIVANT; PATRICIA G	MOBIL OIL EXPLORATION & PRODUCING SOUTHEAST INC	3/7/91	BK3720 PG290	MOBILE, AL
3001903001	PETERS; JOHNNIE HAROLD ET UX	MOBIL OIL EXPLORATION & PRODUCING SOUTHEAST INC	4/22/91	BK3720 PG293	MOBILE, AL
3001904001	PRINCE; JOHN E ET UX	MOBIL OIL EXPLORATION & PRODUCING SOUTHEAST INC	4/17/91	BK3720 PG296	MOBILE, AL
3001905001	ROGERS; MICHAEL C ET UX	MOBIL OIL EXPLORATION & PRODUCING SOUTHEAST INC	4/18/91	BK3720 PG298	MOBILE, AL
3001906001	WILLIAMS; CONAN DOYLE ET AL	MOBIL OIL EXPLORATION & PRODUCING SOUTHEAST INC	4/24/91	BK3720 PG301	MOBILE, AL
3001907001	ANDERSON; LEWIS D ET UX	MOBIL OIL EXPLORATION & PRODUCING SOUTHEAST INC	3/7/91	BK3720 PG303	MOBILE, AL
3001908001	CALLENDER; DARLENE H ET UX	MOBIL OIL EXPLORATION & PRODUCING SOUTHEAST INC	4/23/91	BK3720 PG307	MOBILE, AL
3001909001	OSBURN; DORIS ET AL	MOBIL OIL EXPLORATION & PRODUCING SOUTHEAST INC	4/23/91	BK3720 PG309	MOBILE, AL
3001911001	ANDERSON; LEWIS D ET UX	MOBIL OIL EXPLORATION & PRODUCING SOUTHEAST INC	4/17/91	BK3720 PG327	MOBILE, AL
3001912001	LAMBETH; AUDREY	MOBIL OIL EXPLORATION & PRODUCING SOUTHEAST INC	4/2/91	BK3720 PG334	MOBILE, AL
3001913001	ESFELLER; JOSEPH L ET UX	MOBIL OIL EXPLORATION & PRODUCING SOUTHEAST INC	4/10/91	BK3720 PG336	MOBILE, AL
3001914001	CARROLL; DOLA B	MOBIL OIL	4/23/91	BK3720 PG338	MOBILE, AL

		EXPLORATION & PRODUCING SOUTHEAST INC			
3001915001	DEAN; ADDILEAN W	MOBIL OIL EXPLORATION & PRODUCING SOUTHEAST INC	4/22/91	BK3720 PG340	MOBILE, AL
3001916001	FELIS; EULALIE R ET VIR	MOBIL OIL EXPLORATION & PRODUCING SOUTHEAST INC	4/18/91	BK3720 PG342	MOBILE, AL
3001918001	SALTER; BYRON K ET UX	MOBIL OIL EXPLORATION & PRODUCING SOUTHEAST INC	4/25/91	BK3720 PG348	MOBILE, AL
3001919001	GRIFFIN; R JEANNE	MOBIL OIL EXPLORATION & PRODUCING SOUTHEAST INC	4/18/91	BK3720 PG350	MOBILE, AL
3001920001	ROGERS; EULALIE G	MOBIL OIL EXPLORATION & PRODUCING SOUTHEAST INC	4/18/91	BK3743 PG197	MOBILE, AL
3001922001	STORK; KENNETH E ET UX	MOBIL OIL EXPLORATION & PRODUCING SOUTHEAST INC	5/1/91	BK3743 PG211	MOBILE, AL
3001923001	WILCOX; BOB R ET UX	MOBIL OIL EXPLORATION & PRODUCING SOUTHEAST INC	4/15/91	BK3743 PG218	MOBILE, AL
3001925001	ADAIR; JOHN E ET UX	MOBIL OIL EXPLORATION & PRODUCING SOUTHEAST INC	4/24/91	BK3743 PG232	MOBILE, AL
3001927001	MALONE; T J SR ET UX	MOBIL OIL EXPLORATION & PRODUCING SOUTHEAST INC	5/2/91	BK3743 PG242	MOBILE, AL
3001932001	TAUL; THOMAS MCRAE III ET AL	CRUTCHER-TUFTS CORPORATION	1/3/86	BK2865 PG591	MOBILE, AL
3001933001	TAUL; THOMAS MCRAE III ET AL	CRUTCHER-TUFTS CORPORATION	1/3/86	BK2865 PG585	MOBILE, AL
3001934001	PIPER; LUCILE G	MOBIL OIL EXPLORATION & PRODUCING	4/26/91	BK3743 PG246	MOBILE, AL

SOUTHEAST INC					
3001935001	SALTER; RONALD W ET UX	MOBIL OIL EXPLORATION & PRODUCING SOUTHEAST INC	4/30/91	BK3743 PG250	MOBILE, AL
3001936001	MALLON; JAMES CURTIS JR EST BY J C MALLON SR, GDN	MOBIL OIL EXPLORATION & PRODUCING SOUTHEAST INC	5/15/91	BK3743 PG256	MOBILE, AL
3001937001	REIMER; HENRY E	MOBIL OIL EXPLORATION & PRODUCING SOUTHEAST INC	4/22/91	BK3743 PG260	MOBILE, AL
3001938001	NIEDERMEIER; WILLIAM L ET AL	MOBIL OIL EXPLORATION & PRODUCING SOUTHEAST INC	5/21/91	BK3743 PG264	MOBILE, AL
3001939001	CHESBROUGH; T TATE ET UX	MOBIL OIL EXPLORATION & PRODUCING SOUTHEAST INC	5/21/91	BK3743 PG266	MOBILE, AL
3001940001	THOMAS; BOB D ET UX	MOBIL OIL EXPLORATION & PRODUCING SOUTHEAST INC	5/22/91	BK3743 PG268	MOBILE, AL
3001941001	NOURSE; G W ET UX	MOBIL OIL EXPLORATION & PRODUCING SOUTHEAST INC	5/14/91	BK3743 PG275	MOBILE, AL
3001942001	GOETZ; CHARLES C ET UX	MOBIL OIL EXPLORATION & PRODUCING SOUTHEAST INC	5/22/91	BK3743 PG279	MOBILE, AL
3001943001	JACOBS; LEE EVANS ET UX	MOBIL OIL EXPLORATION & PRODUCING SOUTHEAST INC	5/23/91	BK3743 PG281	MOBILE, AL
3001944001	TRAIN; ANNE B	MOBIL OIL EXPLORATION & PRODUCING SOUTHEAST INC	5/24/91	BK3743 PG283	MOBILE, AL
3001945001	HANNAHAN; RICHARD P ET UX	MOBIL OIL EXPLORATION & PRODUCING SOUTHEAST INC	4/23/91	BK3743 PG285	MOBILE, AL
3001946001	COOLEY; IDA RUTH	MOBIL OIL	5/23/91	BK3743 PG288	MOBILE, AL

	BY JACKIE AARON COOLEY SR, AIF	EXPLORATION & PRODUCING SOUTHEAST INC			
3001947001	YANCEY; JANICE L JOHNSON	MOBIL OIL EXPLORATION & PRODUCING SOUTHEAST INC	5/23/91	BK3743 PG290	MOBILE, AL
3001948001	HANNAHAN; RICHARD P	MOBIL OIL EXPLORATION & PRODUCING SOUTHEAST INC	6/4/91	BK3743 PG292	MOBILE, AL
3001948002	MCGINTY; DONALD B	MOBIL OIL EXPLORATION & PRODUCING SOUTHEAST INC	6/4/91	BK3743 PG294	MOBILE, AL
3001949001	WILSON; O A ET UX	MOBIL OIL EXPLORATION & PRODUCING SOUTHEAST INC	6/4/91	BK3743 PG296	MOBILE, AL
3001950001	WOOD; CARMELA M ET AL	MOBIL OIL EXPLORATION & PRODUCING SOUTHEAST INC	5/22/91	BK3743 PG298	MOBILE, AL
3001951001	JONES; WILLIAM H JR	MOBIL OIL EXPLORATION & PRODUCING SOUTHEAST INC	5/23/91	BK3743 PG300	MOBILE, AL
3001952001	HEATON; GLENN M ET UX	MOBIL OIL EXPLORATION & PRODUCING SOUTHEAST INC	4/25/91	BK3743 PG302	MOBILE, AL
3001953001	PANAYIOTOU; JULIA B	MOBIL OIL EXPLORATION & PRODUCING SOUTHEAST INC	6/14/91	BK3743 PG304	MOBILE, AL
3001954001	VAUTIER; MAURICE E ET UX	MOBIL OIL EXPLORATION & PRODUCING SOUTHEAST INC	5/29/91	BK3743 PG306	MOBILE, AL
3001955001	THOMAS JEFFERSON BURNETT INVESTMENT TRUST	MOBIL OIL EXPLORATION & PRODUCING SOUTHEAST INC	6/4/91	BK3743 PG308	MOBILE, AL
3001956001	BOOTH; THOMAS F ET UX	MOBIL OIL EXPLORATION & PRODUCING SOUTHEAST INC	6/12/91	BK3769 PG871	MOBILE, AL
3001957001	BONEHILL; BERYL A	MOBIL OIL	6/24/91	BK3769 PG873	MOBILE, AL

	ET AL	EXPLORATION & PRODUCING SOUTHEAST INC			
3001958001	PAGE; JOHN L	MOBIL OIL EXPLORATION & PRODUCING SOUTHEAST INC	6/4/91	BK3769 PG881	MOBILE, AL
3001958002	PAGE; EDITH	MOBIL OIL EXPLORATION & PRODUCING SOUTHEAST INC	11/18/93	BK4177 PG080	MOBILE, AL
3001967001	GATES; JAMES V ET UX	MOBIL OIL EXPLORATION & PRODUCING SOUTHEAST INC	5/21/91	BK3769 PG912	MOBILE, AL
3001968001	DRUHAN; JANET L ET VIR	MOBIL OIL EXPLORATION & PRODUCING SOUTHEAST INC	7/10/91	BK3769 PG914	MOBILE, AL
3001980001	MALLON; PRESTON K ET UX	MOBIL OIL EXPLORATION & PRODUCING SOUTHEAST INC	4/30/90	BK3769 PG953	MOBILE, AL
3001983002	DETMAN; MELISSA S COTTON	MOBIL OIL EXPLORATION & PRODUCING SOUTHEAST INC	8/5/91	BK3769 PG978	MOBILE, AL
3001984001	ROPER; LAVADA NEAL	MOBIL OIL EXPLORATION & PRODUCING SOUTHEAST INC	8/5/91	BK3769 PG988	MOBILE, AL
3001985001	GUESS; ALVIN G ET UX	MOBIL OIL EXPLORATION & PRODUCING SOUTHEAST INC	8/14/91	BK3809 PG322	MOBILE, AL
3001986001	BROWN; ROBERT M ET UX	MOBIL OIL EXPLORATION & PRODUCING SOUTHEAST INC	5/22/91	BK3809 PG328	MOBILE, AL
3001987001	GRIFFITH; KENNETH J ET UX	MOBIL OIL EXPLORATION & PRODUCING SOUTHEAST INC	8/19/91	BK3809 PG332	MOBILE, AL
3001988001	DONAGHEY; JAMES M JR ET AL	MOBIL OIL EXPLORATION & PRODUCING SOUTHEAST INC	7/17/91	BK3809 PG334	MOBILE, AL
3001989001	LAIRD; RUTH C ET AL	MOBIL OIL EXPLORATION &	8/5/91	BK3809 PG341	MOBILE, AL

		PRODUCING SOUTHEAST INC			
3001990001	WILLARD; EBNER E JR ET UX	MOBIL OIL EXPLORATION & PRODUCING SOUTHEAST INC	8/5/91	BK3809 PG348	MOBILE, AL
3001991001	LEJEUNE; DEBORAH EAST ET AL	MOBIL OIL EXPLORATION & PRODUCING SOUTHEAST INC	8/12/91	BK3809 PG354	MOBILE, AL
3001991002	BURROW; JEAN S EAST	MOBIL OIL EXPLORATION & PRODUCING SOUTHEAST INC	9/9/91	BK3809 PG366	MOBILE, AL
3001992001	ODEN; WALTER D ET UX	MOBIL OIL EXPLORATION & PRODUCING SOUTHEAST INC	8/28/91	BK3809 PG357	MOBILE, AL
3001993001	MCNIDER; JAMES E JR	MOBIL OIL EXPLORATION & PRODUCING SOUTHEAST INC	7/26/91	BK3809 PG359	MOBILE, AL
3001994001	PHELPS; RALPH VERNON ET UX	MOBIL OIL EXPLORATION & PRODUCING SOUTHEAST INC	9/9/91	BK3809 PG372	MOBILE, AL
3001995001	BRYAN; MARY NELL NEWELL	MOBIL OIL EXPLORATION & PRODUCING SOUTHEAST INC	9/12/91	BK3809 PG376	MOBILE, AL
3001996001	FITZGERALD; RUTH B ET AL	MOBIL OIL EXPLORATION & PRODUCING SOUTHEAST INC	7/16/91	BK3809 PG378	MOBILE, AL
3001997001	LOMERS; DOROTHY S	MOBIL OIL EXPLORATION & PRODUCING SOUTHEAST INC	9/13/91	BK3809 PG380	MOBILE, AL
3001998001	ROLLINGS; OLA L	MOBIL OIL EXPLORATION & PRODUCING SOUTHEAST INC	9/19/91	BK3809 PG382	MOBILE, AL
3001999001	DAVIS; FANELLE P	MOBIL OIL EXPLORATION & PRODUCING SOUTHEAST INC	9/26/91	BK3809 PG384	MOBILE, AL
3002144001	JACK BURGESS	CRUTCHER-TUFTS CORP	7/19/84	BK2645 PG003	MOBILE, AL

3000440001	INEZ S. SCHEUERMANN	MOBIL OIL EXPLORATION & PRODUCING SOUTHEAST INC.	4/10/85	RP2759 PG241	MOBILE, AL
3001875001	KASPER, JOHN J ET UX	MOBIL OIL EXPLORATION & PRODUCING SOUTHEAST INC.	1/2/91	RP3710 PG 492	MOBILE, AL

LESS AND EXCEPT the E/2SE/4 of Alabama State Block 75

BON SECOUR BAY (NORPHLET) FIELD UNIT AREA

0791028001	STATE OF ALABAMA 615	EXXON CORPORATION	8/14/84	BK 200 PG 733	BALDWIN, AL
0791029001	STATE OF ALABAMA 613	EXXON CORPORATION	8/14/84	BK 200 PG 688	BALDWIN, AL
1006792001	STATE OF ALABAMA 348	MOBIL OIL CORPORATION	10/24/69	BK 396 PG 332	BALDWIN, AL
0778185001	STATE OF ALABAMA 534	EXXON CORPORATION	4/21/81	BK 2281 PG 440 AS AMENDED	MOBILE, AL
0778186001	STATE OF ALABAMA 535	EXXON CORPORATION	4/21/81	BK 100 PG 1152 BK 2281 PG 448 AS AMENDED	BALDWIN, AL MOBILE, AL

LOWER MOBILE BAY-MARY ANN (NORPHLET) FIELD UNIT AREA

3000431001	J. C. BUSH III	MOBIL OIL EXPLORATION & PRODUCING SOUTHEAST INC	10/14/80	RP 92 PG 417	BALDWIN, AL
3000432001	CARLOS LAGRAVE AND WIFE CATHERINE W. LAGRAVE	MOBIL OIL EXPLORATION & PRODUCING SOUTHEAST INC	10/22/80	RP 92 PG 421	BALDWIN, AL
3000433001	HOWARD M. POLK AND WIFE BETTY S. POLK	MOBIL OIL EXPLORATION & PRODUCING SOUTHEAST INC	10/17/80	RP 92 PG 423 423	BALDWIN, AL
3000434001	LUTHER E. FREDRICKSON AND WIFE MILDRED H. FREDRICKSON	MOBIL OIL EXPLORATION & PRODUCING SOUTHEAST INC	12/4/80	RP 92 PG 419	BALDWIN, AL
3000435001	DONALD OLTARSH AND WIFE LINDE P. OLTARSH	MOBIL OIL EXPLORATION & PRODUCING SOUTHEAST INC	1/30/81	RP 92 PG 405	BALDWIN, AL

3000435002	NORMAN R. SHIRLEY AND WIFE PATRICIA ANNE SHIRLEY	MOBIL OIL EXPLORATION & PRODUCING SOUTHEAST INC	1/30/81	RP 92 PG 409	BALDWIN, AL
3000435003	O. CALDWELL HURDLE AND WIFE LEONORE J. HURDLE	MOBIL OIL EXPLORATION & PRODUCING SOUTHEAST INC	1/30/81	RP 92 PG 413	BALDWIN, AL
3000436001	F. ROGER PAGE AND DORIS B. PAGE	SHELL OIL COMPANY	6/12/80	RP 80 PG 1477	BALDWIN, AL
3000436002	R. R. BEDWELL, JR. AND CARROL F. BEDWELL	SHELL OIL COMPANY	6/7/80	RP 80 PG 1487	BALDWIN, AL
3000436003	BOYKIN; OCLLO G ET AL	FIRST ENERGY CORPORATION	3/30/81	RP 103 PG 859	BALDWIN, AL
3000438001	SPELLMAN; STEVEN W JR	WILLIAMS-JONES, INC.	2/4/81	RP 93 PG 512	BALDWIN, AL
3000789001	HUGH H WILLIAMSON ET UX	MOBIL OIL EXPLORATION & PRODUCING SOUTHEAST INC	11/28/88	RP 341 PG 1961	BALDWIN, AL
3000789002	RUSSEL H. VANDELDELDE ET AL	MOBIL OIL EXPLORATION & PRODUCING SOUTHEAST INC	11/28/88	RP 342 PG 0529	BALDWIN, AL
3000861001	PALMETTO LAND & MINERAL TRUST 1974	MOBIL OIL EXPLORATION & PRODUCING SOUTHEAST INC	11/7/88	RP 342 PG 1953	BALDWIN, AL
3000861002	MARVIN C. ALTMAYER TESTMNTY TRUST	MOBIL OIL EXPLORATION & PRODUCING SOUTHEAST INC	11/7/88	RP 342 PG 1948	BALDWIN, AL
3001045001	COLEY; D R JR ESTATE	DOMINEX INC	5/18/81	RP 92 PG 1479	BALDWIN, AL
3001727001	PARKS; JACQUELYN BOYKIN	PETRUS OIL COMPANY	12/5/85	RP 244 PG 864	BALDWIN, AL
3001727002	SMITH; FRANCES BOYKIN	PETRUS OIL COMPANY	12/5/85	RP 244 PG 0872	BALDWIN, AL
3001727003	SMITH-BOYKIN TRUST ET AL	PETRUS OIL COMPANY	12/5/85	RP 240 PG 1957	BALDWIN, AL
3001727004	BOYKIN; JAMES	PETRUS OIL	12/5/85	RP 244 PG 0856	BALDWIN,

	ROBERT SR	COMPANY			AL
3002059001	TRAVIS J. RESTER ESTATE	DAN DUMONT	6/29/81	RP 98 PG 809	BALDWIN, AL
3002059002	HARRY H. RIDDICK AND DOROTHY A. RIDDICK	DAN DUMONT	4/14/81	RP 90 PG 121	BALDWIN, AL
3002059003	ALBERT W. KEY AND ALICE CRAIG MURRAY KEY	DAN DUMONT	4/21/81	RP 90 PG 127	BALDWIN, AL
3002059004	LANGNER; DAVID A	DAN DUMONT	6/1/81	RP 93 PG 602	BALDWIN, AL
3002059005	LANGNER; VIRGINIA E	DAN DUMONT	5/6/81	RP 93 PG 596	BALDWIN, AL
3002059006	WILLIAM A. ROBERTS, JR. AND HELEN N. ROBERTS	EARL HOLLINGSHEAD	9/21/81	RP 98 PG 1753	BALDWIN, AL
3000410001	STATE OF ALABAMA 347	MOBIL OIL CORPORATION	10/24/69	BK 396 PG 429 BK 948 PG 878 AS AMENDED	BALDWIN, MOBILE, AL
3000411001	STATE OF ALABAMA 348	MOBIL OIL CORPORATION	10/24/69	BK 396 PG 332 AS AMENDED	BALDWIN, AL
3000412001	STATE OF ALABAMA 349	MOBIL OIL CORPORATION	10/24/69	BK 396 PG 433 BK 948 PG 882 AS AMENDED	BALDWIN, MOBILE, AL
3000413001	STATE OF ALABAMA 350	MOBIL OIL CORPORATION	10/24/69	BK 396 PG 336 AS AMENDED	BALDWIN, AL
3000414001	DAUPHIN ISLAND PARK & BEACH BOARD OF MOBILE COUNTY	MOBIL OIL CORPORATION	10/27/78	RP 1928 PG 0035	MOBILE, AL
3000415001	TURK; PATRICIA MCDONOUGH	MOBIL OIL EXPLORATION & PRODUCING SOUTHEAST INC	3/15/79	RP 2095 PG 0975	MOBILE, AL
3000416001	TED REBER, JR. AND WIFE MARIE C. REBER	MOBIL OIL EXPLORATION & PRODUCING SOUTHEAST INC	3/15/79	RP 2096 PG 0001	MOBILE, AL
3000417001	CLYDE O. COLLINS AND WIFE ANN P. COLLINS	MOBIL OIL EXPLORATION & PRODUCING SOUTHEAST INC	3/15/79	RP 2096 PG 0013	MOBILE, AL

3000418001	ROY W. PENNINGTON AND WIFE GRACE ELIZABETH PETERS PENNINGTON	MOBIL OIL EXPLORATION & PRODUCING SOUTHEAST INC	3/17/80	RP 2152 PG 0197 MOBILE, AL
3000419001	THOMAS E. DICKINSON AND WIFE CLARA B.E. DICKINSON	MOBIL OIL EXPLORATION & PRODUCING SOUTHEAST INC	3/27/80	RP 2190 PG 0049 MOBILE, AL
3000420001	HORACE E. TAYLOR AND WIFE NANCY R. TAYLOR	MOBIL OIL EXPLORATION & PRODUCING SOUTHEAST INC	6/10/80	RP 2190 PG 0345 MOBILE, AL
3000421001	MOORE; BELLE HAYS	MOBIL OIL EXPLORATION & PRODUCING SOUTHEAST INC	10/28/80	RP 2175 PG 0710 MOBILE, AL
3000422001	JOHN R. COOK AND WIFE LINDA B. COOK	MOBIL OIL EXPLORATION & PRODUCING SOUTHEAST INC	11/18/80	RP 2181 PG 0567 MOBILE, AL
3000422002	HIGGONS; ROBERT H	MOBIL OIL EXPLORATION & PRODUCING SOUTHEAST INC	11/21/80	RPP 2181 MOBILE, AL PG 0571
3000422003	WILLIAM D. KIEHLE AND WIFE LINDA HUNTER KIEHLE	MOBIL OIL EXPLORATION & PRODUCING SOUTHEAST INC	11/21/80	RP 2181 PG 0569 MOBILE, AL
3000423001	GEORGE CAMMACK AND WIFE MAUDE Z. CAMMACK AND RUTH ZEWEN	MOBIL OIL EXPLORATION & PRODUCING SOUTHEAST INC	10/7/80	RP 2167 PG 0356 MOBILE, AL
3000424001	MOBILE AREA CHAMBER OF COMMERCE	MOBIL OIL EXPLORATION & PRODUCING SOUTHEAST INC.	10/24/80	RP 2218 PG 0119 MOBILE, AL
3000425001	JANICE L JOHNSON	MOBIL OIL EXPLORATION & PRODUCING SOUTHEAST INC	5/1/81	RP 2241 PG 0935 MOBILE, AL
3000426001	MARGARITE HALL NELSON AND HUSBAND J. FRANK NELSON	MOBIL OIL EXPLORATION & PRODUCING SOUTHEAST INC	10/9/80	RP 2202 PG 0925 MOBILE, AL

3000427001	PILOTS SERVICE CORPORATION	MOBIL OIL EXPLORATION & PRODUCING SOUTHEAST INC	1/6/81	RP 2217 PG 0995 MOBILE, AL
3000430001	W. C. ROACH, JR. AND WIFE BETTIE L. ROACH	MOBIL OIL EXPLORATION & PRODUCING SOUTHEAST INC	10/9/80	RP 2202 PG 889 MOBILE, AL
3000437001	DELANEY; CHRIS C ET UX	SHELL OIL COMPANY	4/14/76	RP 1584 PG 0130 MOBILE, AL
3000537001	WARNER; THOMAS E ET UX	MOBIL OIL EXPLORATION & PRODUCING SOUTHEAST INC	9/8/88	RP 3320 PG 155 MOBILE, AL
3000537002	EDWARDS; HENRY C ET UX	MOBIL OIL EXPLORATION & PRODUCING SOUTHEAST INC	9/8/88	RP 3424 PG 423 MOBILE, AL
3000799004	DAUPHIN ISLAND PROPERTY OWNERS ASSOCIATION	MOBIL OIL EXPLORATION & PRODUCING SOUTHEAST INC	3/26/90	RP 3599 PG 126 MOBILE, AL
3001046001	DAUPHIN ISLAND PARK & BEACH BOARD OF MOBILE COUNTY	SECURE ENERGY ASSOCIATES	11/5/82	RP 2407 PG 349 MOBILE, AL
3001047001	BRUISTER'S WELDING & REPAIR SHOP, INC.	SECURE ENERGY ASSOCIATES	2/26/81	RP 2215 PG 0904 MOBILE, AL
3001048001	LAZARUS J. JOHNSON AND ROSE JOHNSON	WATSON K. WILLIAMS	6/3/82	RP 2358 PG 491 MOBILE, AL
3001049001	ROBERT L. HOUSTON AND ELEANOR HOUSTON	WATSON K. WILLIAMS	7/26/82	RP 2378 PG 680 MOBILE, AL
3001522001	DAUPHIN ISLAND PARK & BEACH BOARD	MOBIL OIL EXPLORATION & PRODUCING SOUTHEAST INC	3/26/90	RP 3611 PG 695 MOBILE, AL
3001522002	MOBILE AREA CHAMBER OF COMMERCE FOUNDATION, INC.	MOBIL OIL EXPLORATION & PRODUCING SOUTHEAST INC	9/4/90	RP 3646 PG 849 MOBILE, AL

3001522003	DAUPHIN ISLAND PROPERTY OWNERS ASSOCIATION	MOBIL OIL EXPLORATION & PRODUCING SOUTHEAST INC	3/26/90	RP 3599 PG 126	MOBILE, AL
3002056001	USA ALES-35076	EXXON CORPORATION	11/1/85		MOBILE, AL
3002057001	USA ALES-35077	EXXON CORPORATION	11/1/85		BALDWIN, AL
3002058001	USA ALES-38999	ANDERMAN/SMITH & COMPANY	10/1/88	RP 3423 PG 947	MOBILE, AL

LESS AND EXCEPT the W/2SW/4 and SW/4NW/4 of Alabama State Block 76 and W/2 Alabama State Block 94

MOBILE BLOCK 826

6004671001 OCS-G 26176	UNITED STATES DEPARTMENT OF THE INTERIOR	DEVON ENERGY PRODUCTION COMPANY, L.P.	6/9/04		
---------------------------	---	---	--------	--	--

MOBILE BLOCK 823 UNIT AREA

3000428001 OCS-G 5056	UNITED STATES DEPARTMENT OF THE INTERIOR BUREAU OF LAND	MOBIL OIL EXPLORATION & PRODUCING SOUTHEAST INC. ET AL	4/1/82		
3000429001 OCS-G 5057	UNITED STATES DEPARTMENT OF THE INTERIOR BUREAU OF LAND	MOBIL OIL EXPLORATION & PRODUCING SOUTHEAST INC. ET AL	4/1/82		

MOBILE BLOCK 869 UNIT AREA

0408210001 OCS-G 5067	UNITED STATE DEPARTMENT OF THE INTERIOR BUREAU OF LAND	EXXON CORPORATION	4/1/82		
3002285001 OCS-G 6848	UNITED STATES DEPARTMENT OF THE INTERIOR MINERALS MANAGEMENT	GETTY OIL COMPANY, PENNZOIL OIL & GAS, INC., CONOCO INC.	6/1/84		

MOBILE TRACT 115/BLOCK 827 UNIT AREA

0408514001	UNITED STATE	EXXON	6/1/84		OFFSHORE,
------------	--------------	-------	--------	--	-----------

OCS-G 6843	DEPARTMENT OF THE INTERIOR MINERALS MANAGEMENT	CORPORATION			AL FEDERAL OFFSHORE
0778189001	STATE OF ALABAMA 538	EXXON CORPORATION	4/21/81	BK 97 PG 1831 AS AMENDED	BALDWIN, AL
0778190001	STATE OF ALABAMA 539	EXXON CORPORATION	4/21/81	BK 97 PG 1824	BALDWIN, AL
0408207001	UNITED STATES OF AMERICA OCS G 5060	EXXON CORPORATION	4/1/82		OFFSHORE, AL FEDERAL OFFSHORE

NORTHWEST GULF UNIT AREA

0791024001	STATE OF ALABAMA 625	EXXON CORPORATION ET AL	8/24/84	BK 2696 PG 345 BK 200 PG 741	MOBILE BALDWIN, AL
0778187001	STATE OF ALABAMA 536	EXXON CORPORATION	4/21/81	BK 2281 PG 0432	MOBILE, AL
0778188001	STATE OF ALABAMA 537	EXXON CORPORATION	4/21/81	BK 2281 PG 424	MOBILE, AL

TRACT 114 (NORPHLET) UNIT AREA

0791025001	STATE OF ALABAMA 624	EXXON CORPORATION ET AL	8/14/84	BK 2696 PG 337 BK 200 PG 750	MOBILE BALDWIN, AL
1008405001	STATE OF ALABAMA 531	SHELL OIL COMPANY AND AMOCO PRODUCTION	4/2/81	BK 2337 PG 523 BK 109 PG 1918	MOBILE BALDWIN, AL

FAIRWAY UNIT AREA

	STATE OF ALABAMA 531	SHELL OIL COMPANY AND AMOCO PRODUCTION	4/2/81	BK 2337 PG 523 BK 109 PG 1918	MOBILE BALDWIN, AL
	STATE OF ALABAMA 532	SHELL OIL COMPANY AND AMOCO PRODUCTION	4/2/81	BK 2337 PG 513 BK 109 PG 1910	MOBILE BALDWIN, AL
	COMPENSATORY ROYALTY AGMT UNITED STATES OF AMERICA	SHELL OFFSHORE, INC., AND AMOCO PRODUCTION	11/21/1986	BK 3380 PG 137	MOBILE, AL

EXHIBIT B

Part 2

Wells

[See attached.]

EXHIBIT B Part 2**Wells**

Field	Block	Lease Type	Lease No.	Operator	Well Name	Well Status	API
BON SECOUR BAY	SL 534 TR 62	State	534	W&T Offshore, Inc.	MB 0062-1	ACTIVE	01297202240000
BON SECOUR BAY	SL 535 TR 63	State	535	W&T Offshore, Inc.	MB 0063-1	ACTIVE	01203201430000
BON SECOUR BAY	SL 535 TR 63	State	535	W&T Offshore, Inc.	MB 0063-2	ACTIVE	01203202890000
BON SECOUR BAY	SL 613 TR 64	State	613	W&T Offshore, Inc.	MB 0064-2	ACTIVE	01203202920000
BON SECOUR BAY	SL 615 TR 78	State	615	W&T Offshore, Inc.	MB 0078-1	ACTIVE	01203202580000
ALOE BAY	SL 701 TR 75	State	701	W&T Offshore, Inc.	MB 0075-1	ACTIVE	01297203210000
ALOE BAY	SL 701 TR 75	State	701	W&T Offshore, Inc.	MB 0075-2 (T&A)	TA	01297203730000
LOWER MOBILE BAY-MARY ANN	SL 347 TR 76	State	347	W&T Offshore, Inc.	MB 0076-1 (T&A)	TA	01297201350100
LOWER MOBILE BAY-MARY ANN	SL 347 TR 76	State	347	W&T Offshore, Inc.	MB 0076-3	ACTIVE	01297203780000
LOWER MOBILE BAY-MARY ANN	SL 348 TR 77	State	348	W&T Offshore, Inc.	MB 0077-1	ACTIVE	01203201040000
LOWER MOBILE BAY-MARY ANN	SL 348 TR 77	State	348	W&T Offshore, Inc.	MB 0077-2	ACTIVE	01297202330000
LOWER MOBILE BAY-MARY ANN	SL 348 TR 77	State	348	W&T Offshore, Inc.	MB 0077-3	ACTIVE	01203202680100
LOWER MOBILE BAY-MARY ANN	SL 348 TR 77	State	348	W&T Offshore, Inc.	MB 0077-5	ACTIVE	01203203080000
LOWER MOBILE BAY-MARY ANN	SL 349 TR 94	State	349	W&T Offshore, Inc.	MB 0094 -2 (T&A)	TA	01297201890000
LOWER MOBILE BAY-MARY ANN	SL 350 TR 95	State	350	W&T Offshore, Inc.	MB 0095-3	ACTIVE	01203202650000
MO823	MO822	Federal	G05056	W&T Offshore, Inc.	MO 0822-6	INACTIVE	60815401060100
MO823	MO822	Federal	G05056	W&T Offshore, Inc.	MO 0822 A001	P&A	60815400770000
MO823	MO823	Federal	G05057	W&T Offshore, Inc.	MO 0823 A-1	ACTIVE	60815400070000
MO823	MO823	Federal	G05057	W&T Offshore, Inc.	MO 0823 A-2	ACTIVE	60815400540100
MO823	MO823	Federal	G05057	W&T Offshore, Inc.	MO 0823 A-3	ACTIVE	60815400630000
MO823	MO823	Federal	G05057	W&T Offshore, Inc.	MO 0823-4 (T&A)	TA	60815400660000
MO823	MO823	Federal	G05057	W&T Offshore, Inc.	MO 0823-5 (T&A)	TA	60815401050000
MO823	MO824	Federal	G05057	W&T Offshore, Inc.	MO 0824 0001	P&A	60815401370000
MO826	MO826	Federal	G26176	Fieldwood Energy LLC	MO 0826-1	ACTIVE	60815401490000
MO827	MO827	Federal	G05060	W&T Offshore, Inc.	MO 0827-1	ACTIVE	60815400300000
CONCH	MO869	Federal	G06848	W&T Offshore, Inc.	MO 0869-1 (T&A)	TA	60815400560000
CONCH	MO869	Federal	G06848	W&T Offshore, Inc.	MO 0869-2 (T&A)	TA	60815400820000

Field	Block	Lease Type	Lease No.	Operator	Well Name	Well Status	API
CONCH	MO869	Federal	G06848	W&T Offshore, Inc.	MO 0869-3	ACTIVE	60815400990000
NORTHWEST GULF	SL 536 TR 111	State	536	W&T Offshore, Inc.	MB 0111-1	ACTIVE	01297203260000
NORTHWEST GULF	SL 536 TR 111	State	536	W&T Offshore, Inc.	MB 0111-2	ACTIVE	01297203170000
NORTHWEST GULF	SL 536 TR 111	State	536	W&T Offshore, Inc.	MB 0111 -3 (T&A)	TA	01297203550000
PELICAN ISLAND SOUTH	SL 536 TR 111	State	536	W&T Offshore, Inc.	MB 0111-4	ACTIVE	01297203580001
NORTHWEST GULF	SL 537 TR 112	State	537	W&T Offshore, Inc.	MB 0112-1	ACTIVE	01297202440000
NORTHWEST GULF	SL 537 TR 112	State	537	W&T Offshore, Inc.	MB 0112-3	INACTIVE	01297203620000
NORTHWEST GULF	SL 537 TR 112	State	537	W&T Offshore, Inc.	MB 0112-4 (Shut-in)	ACTIVE	01297203710000
NORTH CENTRAL GULF	SL 624 TR 114	State	624	W&T Offshore, Inc.	MB 0114-2	ACTIVE	01203202700000
NORTH CENTRAL GULF	SL 624 TR 114	State	624	W&T Offshore, Inc.	MB 0114-3	ACTIVE	01203202820000
NORTH CENTRAL GULF	SL 624 TR 114	State	624	W&T Offshore, Inc.	MB 0114-4	ACTIVE	01203202900000
NORTH CENTRAL GULF	SL 538 TR 115	State	538	W&T Offshore, Inc.	MB 0115-1	ACTIVE	01203201650000
NORTH CENTRAL GULF	SL 538 TR 115	State	538	W&T Offshore, Inc.	MB 0115-2	ACTIVE	01203202930000
NORTH CENTRAL GULF	SL 538 TR 115	State	538	W&T Offshore, Inc.	MB 0115-3	INACTIVE	01203203090000
NORTH CENTRAL GULF	SL 539 TR 116	State	539	W&T Offshore, Inc.	MB 0116-1 (T&A)	TA	01203202710000
FAIRWAY	SL 531	State	531	W&T Offshore, Inc.	MB 0113 0003 SL 531 (JD)	TA	01297203120000
FAIRWAY	SL 531	State	531	W&T Offshore, Inc.	MB 0113 0001 SL 531 (JA)	ACTIVE	01297202570000
FAIRWAY	SL 531	State	531	W&T Offshore, Inc.	MB 0113 0002 SL 531 (JC)	ACTIVE	01297203030000
FAIRWAY	SL 531	State	531	W&T Offshore, Inc.	MB 0113 0004 SL 531 (JE)	INACTIVE	01297203130000
FAIRWAY	SL 531	State	531	W&T Offshore, Inc.	MB 0113 0005 SL 531 (JF)	ACTIVE	01297203720000
FAIRWAY	SL 532	State	532	W&T Offshore, Inc.	MB 0132 0001 SL 532 (JB)	ACTIVE	01297202810000

EXHIBIT B

Part 3

Units

[See attached.]

EXHIBIT B

Part 3

Units

- 1028866 Aloe Bay (Norphlet) Field Unit, Mobile County, Alabama, dated and effective April 14, 1992, by and among Mobil Oil Exploration & Producing Southeast Inc., Amoco Production Company, the State of Alabama, and other party(s), as approved by order(s) of the Alabama Oil and Gas Board, recorded in Real Property Book 3951, Page 0346, Mobile County, Alabama.
- 0004302/1015399 UNIT AGREEMENT, Bon Secour Bay (Norphlet) Field Unit, Baldwin and Mobile Counties, Alabama, dated and effective January 9, 1992, by and between Exxon Corporation and the State of Alabama, as approved by order(s) of the Alabama Oil and Gas Board.
- 5003035-1 UNIT AGREEMENT Lower Mobile Bay (Norphlet) Field Unit, dated and effective September 23, 1982, by and among Mobil Oil Exploration & Producing Southeast Inc., the State of Alabama, and other party(s), as approved by order(s) of the Alabama Oil and Gas Board, recorded in Real Property Book 122, Page 406, Baldwin County, Alabama, and Real Property Book 2396, Page 433, Mobile County, Alabama.
- 5003037 UNIT AGREEMENT Mobile 823 Unit, Contract No. 754392005, dated April 29, 1992, effective March 1, 1992 by and among Mobil Oil Exploration & Producing Southeast Inc., Agip Petroleum co. Inc., Conoco, Inc., and Texaco Exploration and Production Inc.
- K0006026 UNIT AGREEMENT Mobile Block 869 Unit, Contract No. 754394004, dated November 15, 1993, effective August 1, 1993, by and among Mobil Oil Exploration & Producing Southeast Inc., Exxon Corporation, Texaco Exploration and Production Inc., and Pennzoil Exploration and Production Company.
- 0004590 UNIT AGREEMENT Northwest Gulf Unit, dated and effective August 19, 1987, by and between Exxon Corporation and the State of Alabama.
- 0006027 UNIT AGREEMENT Tract 114 (Norphlet) Unit, dated and effective October 18, 1993, by and among Exxon Corporation, Hunt Petroleum Corporation, among other party(s), and approved by order(s) of the State of Alabama Oil and Gas Board.
- 1028203 UNIT AGREEMENT Joint State of Alabama/Federal Unit, Mobile Tract 115/Block 827 Unit, dated April 30, 2001, effective May 1, 2001, by and among the State of Alabama, the United States of America, and Exxon Mobil Corporation, as approved by order(s) of the State of Alabama Oil and Gas Board.
- State of Alabama Unit Agreement for Fairway Field Unit effective July 12, 1991, as amended, between Shell Offshore Inc., Amoco Production Company and The State of Alabama, by and through the Department of Conservation and Natural Resources.

EXHIBIT B

Part 4

Rights of Way

[See attached.]

EXHIBIT B Part 4

Rights of Way

6004696-1 SUBMERGED PIPELINE RIGHT-OF-WAY CONTRACT RENEWAL #18-05-003 dated and effective June 6, 2018, by and between the State of Alabama and Fieldwood Energy LLC.

3000321-3 SUBMERGED PIPELINE RIGHT-OF-WAY CONTRACT RENEWAL #16-08-002 dated January 10, 2017, effective December 31, 2016, by and between the State of Alabama Department of Conservation and Natural Resources and Mobil Oil Exploration & Producing Southeast Inc.

1012902-2 SUBMERGED PIPELINE RIGHT-OF-WAY CONTRACT RENEWAL #20-01-011 (Former Contract 12-09-001 expired September 18, 2020) dated effective September 19, 2020, by and between the State of Alabama Department of Conservation and Natural Resources and W&T Offshore, Inc.

1012661-2 SUBMERGED PIPELINE RIGHT-OF-WAY CONTRACT RENEWAL #12-09-003 dated October 16, 2012, effective February 22, 2012, by and between the State of Alabama Department of Conservation and Natural Resources and Exxon Mobil Corporation.

1001020-6 SUBMERGED PIPELINE RIGHT-OF-WAY CONTRACT RENEWAL #19-07-009 (Former Contract 09-05-02 expired August 22, 2019) dated effective August 23, 2019, by and between the State of Alabama Department of Conservation and Natural Resources and W&T Offshore, Inc.

6005938 SUBMERGED PIPELINE RIGHT-OF-WAY CONTRACT #13-09-005 dated November 8, 2013, by and between the State of Alabama Department of Conservation and Natural Resources and Exxon Mobil Corporation.

1011831 SUBMERGED PIPELINE RIGHT-OF-WAY CONTRACT RENEWAL #14-06-001 dated October 2, 2014, effective June 21, 2014, by and between the State of Alabama Department of Conservation and Natural Resources and Exxon Mobil Corporation

6005277-4 SUBMERGED PIPELINE RIGHT-OF-WAY CONTRACT RENEWAL #14-10-009 dated January 6, 2015, effective November 8, 2014, by and between the State of Alabama Department of Conservation and Natural Resources and Mobil Oil Exploration & Producing Southeast Inc.

1014107-2 SUBMERGED PIPELINE RIGHT-OF-WAY CONTRACT RENEWAL #16-12-004 dated February 7, 2017, by and between the State of Alabama Department of Conservation and Natural Resources and Mobil Oil Exploration & Producing Southeast Inc.

6005939 SUBMERGED PIPELINE RIGHT-OF-WAY CONTRACT #13-09-006 dated November 8, 2013, by and between the State of Alabama Department of Conservation and Natural Resources and Exxon Mobil Corporation.

6003746-3 SUBMERGED PIPELINE RIGHT-OF-WAY CONTRACT RENEWAL #13-10-011 dated January 16, 2014, effective November 8, 2013, by and between the State of Alabama Department of Conservation and Natural Resources and Exxon Mobil Corporation.

6000284 SUBMERGED PIPELINE RIGHT-OF-WAY CONTRACT RENEWAL #19-04-004 (Former Contract 19-05-01 expired dated June 25, 2019) effective June 26, 2019, by and between the State of Alabama Department of Conservation and Natural Resources and W&T Offshore, Inc.

1012643-2 SUBMERGED PIPELINE RIGHT-OF-WAY CONTRACT RENEWAL #21-03-012 dated May 3, 2021, effective September 24, 2021, by and between the State of Alabama Department of Conservation and Natural Resources and W&T Offshore, Inc.

1010923 PIPELINE RIGHT OF WAY OCS-G 14994 dated March 30, 1995, by and between the United States of America and Mobil Oil Exploration & Producing Southeast Inc.

1010925 PIPELINE RIGHT OF WAY OCS-G 14996 dated March 30, 1995, by and between the United

States of America and Mobil Oil Exploration & Producing Southeast Inc.

3000319

RIGHT OF WAY CONTRACT dated April 22, 1996, effective June 30, 1996, by and among Paul H. Sandagger, Deloris E. Sandagger, and Mobil Oil Exploration & Producing Southeast Inc., recorded on July 29, 1996 in real property book 4380, page 1849, Mobile County, Alabama.

3000264002

SURFACE LEASE July 1, 2010, by and among Paul H. Sandagger, Delores E. Sandagger, and Mobil Oil Exploration & Producing Southeast, Inc.

3000252001

EASEMENT AGREEMENT dated September 29, 1978, from Dauphin Island Park and Beach Board to Mobil Oil Corporation

3000364001

PILOTS SERVICE CORPORATION MOBIL OIL 1/17/83 2429 341 MOBILE, AL
EXPLORATION &
PRODUCING
SOUTHEAST INC

EXHIBIT B

Part 5

Contracts

[See attached.]

EXHIBIT B Part 5

Contracts

ALL OR A PORTION OF THE INTERESTS MAY BE SUBJECT TO THE FOLLOWING, INCLUDING ANY AMENDMENTS, RATIFICATIONS AND/OR EXTENSIONS THEREOF, WHETHER OR NOT SUCH INSTRUMENTS ARE DESCRIBED HEREIN.

- 1028866 UNIT AGREEMENT Aloe Bay (Norphlet) Field Unit, Mobile County, Alabama, dated and effective April 14, 1992, by and among Mobil Oil Exploration & Producing Southeast Inc., Amoco Production Company, the State of Alabama, and other party(s), as approved by order(s) of the Alabama Oil and Gas Board, recorded in Real Property Book 3951, Page 0346, Mobile County, Alabama.
- 050883-2 UNIT OPERATING AGREEMENT, Aloe Bay (Norphlet) Field Unit, Mobile County, Alabama, dated and effective April 14, 1992, by and between Mobil Oil Exploration & Producing Southeast Inc. and other party(s).
- 0004302/1015399 UNIT AGREEMENT, Bon Secour Bay (Norphlet) Field Unit, Baldwin and Mobile Counties, Alabama, dated and effective January 9, 1992, by and between Exxon Corporation and the State of Alabama, as approved by order(s) of the Alabama Oil and Gas Board.
- 5003035-1 UNIT AGREEMENT Lower Mobile Bay (Norphlet) Field Unit, dated and effective September 23, 1982, by and among Mobil Oil Exploration & Producing Southeast Inc., the State of Alabama, and other party(s), as approved by order(s) of the Alabama Oil and Gas Board, recorded in Real Property Book 122, Page 406, Baldwin County, Alabama, and Real Property Book 2396, Page 433, Mobile County, Alabama.
- 5003035-2 UNIT OPERATING AGREEMENT Lower Mobile Bay (Norphlet) Field Unit, Baldwin and Mobile Counties, Alabama, dated and effective September 23, 1982, by and among Mobil Oil Exploration & Producing Southeast Inc. and other party(s).
- 5003037 UNIT AGREEMENT Mobile 823 Unit, Contract No. 754392005, dated April 29, 1992, effective March 1, 1992 by and among Mobil Oil Exploration & Producing Southeast Inc., Agip Petroleum co. Inc., Conoco, Inc., and Texaco Exploration and Production Inc.
- 1034337 UNIT OPERATING AGREEMENT Mobile Block 823 Unit dated and effective March 1, 1992, by and among Mobil Oil Exploration & Producing Southeast Inc., Conoco Inc., Agip Petroleum Co. Inc., and Texaco Exploration and Production Inc.
- K0006026 UNIT AGREEMENT Mobile Block 869 Unit, Contract No. 754394004, dated November 15, 1993, effective August 1, 1993, by and among Mobil Oil Exploration & Producing Southeast Inc., Exxon Corporation, Texaco Exploration and Production Inc., and Pennzoil Exploration and Production Company.
- K5003042 UNIT OPERATING AGREEMENT Mobile 869 Unit, dated and effective August 1, 1993, by and among Mobil Oil Exploration & Producing Southeast Inc., Exxon Corporation, Texaco Exploration and Production Inc., and Pennzoil Exploration and Production Company.
- 0004590 UNIT AGREEMENT Northwest Gulf Unit, dated and effective August 19, 1987, by and between Exxon Corporation and the State of Alabama.
- 0006027 UNIT AGREEMENT Tract 114 (Norphlet) Unit, dated and effective October 18, 1993, by and among Exxon Corporation, Hunt Petroleum Corporation, among other party(s), and approved by order(s) of the State of Alabama Oil and Gas Board.
- 1015375 UNIT OPERATING AGREEMENT Tract 114 (Norphlet) Unit, dated and effective October 18, 1993, by and among Exxon Corporation, Hunt Petroleum Corporation, and other party(s).

1015244 UNIT AGREEMENT, North Central Gulf (Norphlet) Field Unit, dated effective November 19, 1992, by and between Exxon Corporation and the State of Alabama.

1028203 UNIT AGREEMENT Joint State of Alabama/Federal Unit, Mobile Tract 115/Block 827 Unit, dated April 30, 2001, effective May 1, 2001, by and among the State of Alabama, the United States of America, and Exxon Mobil Corporation, as approved by order(s) of the State of Alabama Oil and Gas Board.

State of Alabama Unit Agreement for Fairway Field Unit effective July 12, 1991, as amended, between Shell Offshore Inc., Amoco Production Company and the State of Alabama, by and through the Department of Conservation and Natural Resources.

State Oil and Gas Board of Alabama Order No. 91-179, Amended Order 91-179, and Order No. 93-186 pertaining to the Fairway Field Unit recorded on June 2, 2004 as Instrument No. 81354 in the Office of Judge of Probate, Baldwin County, Alabama.

UNIT OPERATING AGREEMENT between Shell Offshore Inc. and Amoco Production Company for Fairway Field Unit, State of Alabama, dated effective July 12, 1991, as amended

6004716 JOINT OPERATING AGREEMENT Mobile Area Block 826, OCS-G 26176, dated and effective May 17, 2007, by and among Devon Energy Production Company, L.P., Hunt Petroleum Corporation, and other party(s).

6004715 PARTICIPATION AGREEMENT Sleeping Bear Prospect, Mobile Area Block 826, OCS-G 26176, dated and effective May 17, 2007, by and among Devon Energy Production Company, L.P., Hunt Petroleum Corporation, and other party(s).

1025036 FARMOUT, dated February 18, 1998, by and between Exxon Corporation and Legacy Resources Co.

1032546 FARMOUT AGREEMENT dated June 20, 2006, by and among Mobil Oil Exploration & Producing Southeast Inc., and Gulf of Mexico Oil and Gas Properties LLC, and other party(s).

6004720 FARMOUT AGREEMENT dated November 11, 1986, by and among Placid Oil Company, Santa Fe International Corporation, and other party(s).

3000428-2 FARMOUT LETTER AGREEMENT dated January 21, 1993, by and among Mobil Oil Exploration & Producing Southeast Inc., OEDC Exploration & Production, L.P, and other party(s).

Agreement and Clarification of Farmout Agreement Regarding Blocks 822 and 778, effective February 1, 1993, by and between Mobil Oil Exploration & Producing Southeast Inc., Texaco Exploration and Production Inc., Conoco Inc. and Agip Petroleum Co. Inc., as Farmors, and OEDC Exploration & Production, L.P., as Farmee, clarifying the rights and interests to be earned by OEDC under the Farmout and to be assigned to OEDC by the Assignment

A50883 LETTER AGREEMENT dated November 13, 1992, effective December 1, 1992, by and between Mobil Oil Exploration & Producing Southeast Inc. and Amoco Production Company dealing with the assignment of Amoco's interest in State of Alabama Leases 703, 705, 706 and the Dauphin Island Property Owners Lease.

3002285-3 LETTER AGREEMENT dated December 10, 1990, by and among Mobil Oil Exploration & Producing Southeast Inc., Texaco USA, and Pennzoil Exploration and Production Company.

3002285-4 LETTER AGREEMENT dated December 26, 1990, by and between Texaco USA and Pennzoil Exploration and Production Company.

050870-6 LETTER AGREEMENT dated and effective July 19, 1993, between Mobil Oil Exploration & Producing Southeast Inc., Exxon Corporation, Texaco Exploration and Production Inc., and Pennzoil Exploration and Production Company.

1029378 FARMOUT AGREEMENT dated February 25, 2003, by and among Exxon Mobil Corporation, Legacy Resources Co., L.P, and other party(s).

1026519 LETTER dated June 9, 2010, from the State of Alabama Department of Conservation and Natural Resources pertaining to Exxon Mobil Corporation Docket No. 6-16-10-01.

3000437-1 ASSIGNMENT AND CONVEYANCE dated May 2, 1991, effective April 1, 1991, by and between Shell Offshore Inc. and Mobil Oil Exploration & Producing Southeast Inc., recorded July 9, 1991 in Real Property Book 3743, Page 334, Mobile County, Alabama.

3001931 ASSIGNMENT AND CONVEYANCE dated November 24, 1992, effective December 1, 1992, by and between Amoco Production Company and Mobil Oil Exploration & Producing Southeast Inc., recorded December 8, 1992 in Real Property Book 3998, Page 0655, Mobile County, Alabama.

3000450-1 PARTIAL RELEASE OF OIL AND GAS LEASES dated and effective August 6, 1993, from Mobil Oil Exploration & Producing Southeast Inc. to the State of Alabama, recorded on October 27, 1993 in Real Property Book 4101, Page 1302, Mobile County, Alabama.

3000437-2 ASSIGNMENT OF SUPPLEMENTAL OVERRIDING ROYALTY INTEREST dated February 1, 1995, effective date of first production from Aloe Bay (Norphlet) Field Unit, by and between Mobil Oil Exploration & Producing Southeast Inc. and Shell Offshore Inc.

1021136-1 ASSIGNMENT AND CONVEYANCE dated April 9, 1998, effective June 1, 1997, by and between Crutcher-Tufts Corporation and Mobil Oil Exploration & Producing Southeast Inc., recorded on May 21, 1998 in Real Property Book 4585, Page 0232, Mobile County, Alabama.

3002106 ASSIGNMENT AND CONVEYANCE dated October 1, 1997, effective June 1, 1997, by and between Crutcher-Tufts Corporation and Mobil Oil Exploration & Producing Southeast Inc., recorded on October 15, 1997 in Real Property Book 4514, Page 0052 Mobile County, Alabama.

A50883-1 ASSIGNMENT OF OIL AND GAS LEASES dated November 17, 1997, effective June 1, 1997, by and between Jay P. Altmayer and Mobil Oil Exploration & Producing Southeast Inc., recorded on December 8, 1997 in Real Property Book 4530, Page 1314, Mobile County, Alabama.

3000603 ASSIGNMENT OF OIL AND GAS LEASES dated and effective August 2, 1988, by and between G. Van Antwerp and Mobil Oil Exploration & Producing Southeast Inc., recorded in Real Property Book 3324, Page 157, Mobile County, Alabama.

3000603-1 ASSIGNMENT OF OIL AND GAS LEASES dated and effective August 2, 1988, by and between L. F. Reed and Mobil Oil Exploration & Producing Southeast Inc., recorded in Real Property Book 3324, Page 150, Mobile County, Alabama.

3000603-2 ASSIGNMENT OF OIL AND GAS LEASE dated and effective August 2, 1988, by and between G. Van Antwerp and Mobil Oil Exploration & Producing Southeast Inc., recorded in Real Property Book 3324, Page 154, Mobile County, Alabama.

3000603-3 ASSIGNMENT OF OIL AND GAS LEASE dated and effective August 2, 1988, by and between L. F. Reed and Mobil Oil Exploration & Producing Southeast Inc., recorded in Real Property Book 3324, Page 145, Mobile County, Alabama.

3000515 ASSIGNMENT OF OIL AND GAS LEASE dated and effective September 12, 1988, by and between Willard B. Simmons, Jr. and Mobil Oil Exploration & Producing Southeast Inc., recorded in Real Property Book 3344, Page 184, Mobile County, Alabama.

3000623 ASSIGNMENT OF OIL AND GAS LEASE, dated and effective August 16, 1988, by and between Todd Martin and Mobil Oil Exploration & Producing Southeast Inc., recorded in Real Property Book 3324, Page 227, Mobile County, Alabama.

3000680 ASSIGNMENT OF OIL AND GAS LEASES, dated and effective September 12, 1988, by and

- between Willard B. Simmons, Jr. and Mobil Oil Exploration & Producing Southeast Inc., recorded in Real Property Book 3344, Page 189, Mobile County, Alabama.
- 3000732 ASSIGNMENT OF OIL AND GAS LEASE, dated and effective October 10, 1988, by and between S. L. & J. Royalty Group and Mobil Oil Exploration & Producing Southeast Inc., recorded in Real Property Book 3354, Page 157, Mobile County, Alabama.
- 3000733 ASSIGNMENT OF OIL AND GAS LEASE, dated and effective October 4, 1988, by and between Joseph P. Warren and Mobil Oil Exploration & Producing Southeast Inc., recorded in Real Property Book 3354, Page 159, Mobile County, Alabama.
- 3000734 ASSIGNMENT OF OIL AND GAS LEASE dated and effective October 4, 1988, by and between Susan Lingo Warren and Mobil Oil Exploration & Producing Southeast Inc., recorded in Real Property Book 3354, Page 163, Mobile County, Alabama.
- 3000865 ASSIGNMENT OF OIL AND GAS LEASE dated and effective October 10, 1988, by and between S. L. & J. Royalty Group and Mobil Oil Exploration & Producing Southeast Inc., recorded November 28, 1988 in Real Property Book 3354, Page 155, Mobile County, Alabama.
- 3000867 ASSIGNMENT OF OIL AND GAS LEASE dated and effective October 4, 1988, by and between Joseph P. Warren and Mobil Oil Exploration & Producing Southeast Inc., recorded in Real Property Book 3354, Page 159, Mobile County, Alabama.
- 3002278 ASSIGNMENT OF OIL AND GAS LEASES dated December 8, 1997, effective June 1, 1997, by and among Dan Dumont, et al, and Mobil Oil Exploration & Producing Southeast Inc., recorded in Real Property Book 4561, Page 0585, Mobile County, Alabama.
- 081740 ASSIGNMENT OF OIL GAS AND MINERAL LEASES dated May 18, 1992, effective November 1, 1990, by and between Mobil Oil Exploration & Producing Southeast Inc. and Atlantic Richfield Company, recorded on December 18, 1992 in Real Property Book 3920, Page 0898, Mobile County, Alabama..
- 081740-1 ASSIGNMENT OF OIL, GAS AND MINERAL LEASES, dated November 29, 1990, effective November 1, 1990, by and between in Mobil Oil Exploration & Producing Southeast Inc. and Atlantic Richfield Company, recorded on May 13, 1991 in Real Property Book 3717, Page 556, Mobile County, Alabama.
- 1006792-1 ASSIGNMENT dated and effective February 20, 1992, by and between Mobil Oil Exploration & Producing Southeast Inc. and Exxon Corporation, recorded on May 1, 1992 in Book 459, Page 1821, in the Probate Records of Baldwin County, Alabama.
- 0791028-1 ASSIGNMENT dated and effective September 3, 1998, by and between Exxon Corporation and Legacy Resources Co., L.P., recorded on October 13, 1998 in Book 859, Page 1139 Baldwin County, Alabama.
- 0791028-2 ASSIGNMENT dated and effective September 3, 1998, by and between Exxon Corporation and Legacy Resources Co. L.P., Recorded on October 13, 1998, Book 859, Page 1156, of the Probate Records of Baldwin County, Alabama.
- 0791029-1 ASSIGNMENT dated and effective May 29, 2003, by and between Exxon Mobil Corporation and Legacy Resources Company, L.P.
- 0791028-4 ASSIGNMENT AND BILL OF SALE dated and effective August 1, 2005, by and between Exxon Mobil Corporation and Nordstrand Engineering, Inc. Recorded on October 14, 2005, Instrument Number 929752, Baldwin County, Alabama
- 0791028-5 ASSIGNMENT AND BILL OF SALE dated and effective August 1, 2005, by and between Exxon Mobil Corporation and Legacy Resources Co., L.P., recorded on October 14, 2005 in Instrument No. 929753, Baldwin County, Alabama.

0778185-1 ASSIGNMENT dated and effective January 30, 2004, by and between Exxon Mobil Corporation and Legacy Resources Co., L.P. Recorded on March 22, 2004, Book 5558, Page 0232, Instrument 2004020323, Mobile County, Alabama.

0778185-2 ASSIGNMENT dated and effective January 30, 2004, by and among Exxon Mobil Corporation, Mobil Oil Exploration & Production Southeast Inc. and Legacy Resources Co., L.P. Recorded on March 22, 2004, Book 5558, Page 0202, Instrument 2004020317, Mobile County, Alabama.

5004390 CONVEYANCE OF OVERRIDING ROYALTY INTERESTS dated October 17, 1997, effective October 1, 1997, by and between Mobil Oil Exploration & Producing Southeast Inc. and Mobil Oil & Gas Associates LLC, recorded on October 23, 1997 in Book 4516, Page 0967, Mobile County, Alabama Probate Records and in Real Property Book 783, Page 1978 Baldwin County, Alabama.

5004390-1 ASSIGNMENT OF OVERRIDING ROYALTY INTEREST dated and effective September 30, 1999, by and between Mobil Oil & Gas Associates LLC and Mobil U. S. Properties Inc.

EMUSPI ASS CONVEYANCE OF OVERRIDING ROYALTY INTERESTS dated effective July 1, 2011, by and among Mobil Oil Exploration & Producing Southeast, et al, and ExxonMobil U.S. Properties Inc.

3000437-1 ASSIGNMENT AND CONVEYANCE dated May 2, 1991 effective April 1, 1991, by and between Shell Offshore Inc. and Mobil Oil Exploration & Producing Southeast Inc., recorded on July 9, 1991, Real Property Book 3743, Page 334, in Mobile County, Alabama.

3000410-1 ASSIGNMENT dated and effective January 30, 2004, by and among Exxon Mobil Corporation, Mobil Oil Exploration & Producing Southeast Inc. and Legacy Resources Co., LP, and recorded on March 22, 2004 as instrument no. 2004020317 in Book 5558, Page 0202 Mobile County, Alabama Probate Records.

050872-5 STATE OF ALABAMA OIL AND GAS BOARD ORDER No. 82-244, dated and effective December 10, 1982.

3000436-1 ASSIGNMENT, CONVEYANCE AND BILL OF SALE dated October 6, 1988, effective April 26, 1988, by and between First Energy Corporation and Mobil Oil Exploration & Producing Southeast Inc., recorded on October 17, 1988 in Real Property Book 336, Pages 632-635, Baldwin County, Alabama.

3000436-2 PARTIAL ASSIGNMENT OF OIL AND GAS LEASES dated September 28, 1983, effective December 11, 1982, by and between Shell Offshore Inc. and Mobil Oil Exploration & Producing Southeast Inc., recorded on November 21, 1983 in Real Property Book 160, Page 319, Baldwin County, Alabama.

3000438-1 ASSIGNMENT OF OIL AND GAS LEASE dated and effective July 11, 1984, by and between Alabama International Petroleum Corporation and Mobil Oil Exploration and Producing Southeast Inc., recorded on February 20, 1987 in Real Property Book 278, Page 1326, Baldwin County, Alabama.

3000438-2 ASSIGNMENT OF OIL AND GAS LEASE dated and effective November 1, 1982, by and between Williams-Jones, Inc. and Alabama International Petroleum Corporation, recorded on June 28, 1983 in Real Property Book 145, Page 77, Baldwin County, Alabama.

3001727 ASSIGNMENT AND BILL OF SALE dated October 19, 1990, effective April 1, 1988, by and between Bridge Oil Company, L.P. and Mobil Oil Exploration & Producing Southeast Inc., recorded on November 30, 1990 in Real Property Book 407, Page 1754, Baldwin County, Alabama.

3001727-2 ASSIGNMENT AND BILL OF SALE dated April 21, 1995, effective March 1, 1995, by and between Anderman/Smith & Co. and Mobil Oil Exploration & Producing Southeast Inc., recorded on May 19, 1995 in Real Property Book 628, pages 1927-39, Baldwin County, Alabama and on May 24, 1995 in Real Property Book 4260, page 1105, Mobile County, Alabama.

3001045 ASSIGNMENT OF OIL AND GAS LEASE dated and effective September 20, 1989, by and between

Dan Dumont and Mobil Oil Exploration & Producing Southeast Inc., recorded on October 13, 1989 in Real Property Book 370, Page 404, Baldwin County, Alabama.

3001046-1 ASSIGNMENT OF OIL AND GAS LEASES dated and effective September 19, 1989, by and between Dan Dumont and Mobil Oil Exploration & Producing Southeast Inc., recorded on October 27, 1989 in Real Property Book 3492, Page 486, Mobile County, Alabama.

3002056 ASSIGNMENT dated February 20, 1992, effective October 22, 1990, by and between Exxon Corporation and Mobil Oil Exploration & Producing Southeast Inc.

6004978-1/1022730 AGREEMENT FOR GATHERING AND PROCESSING of Mobile Area Block 826 OCS-G 26176 ("Sleeping Bear") Production, dated and effective October 23, 2008, by and among Devon Energy Production Company, L.P., XH, LLC, Shell Offshore Inc., and Marubeni Oil & Gas (USA) Inc.

AGREEMENT FOR THE GATHERING AND PROCESSING of Chevron U.S.A. Production Company, Samedan Oil Company, Viosca Knoll 252 Unit, Yellowhammer Plant and Pipelines, Mobile County, Alabama, dated March 1, 2000 by and between Chevron USA Production Company, Shell Offshore Inc., Samedan Oil Company and Amoco Production Company.

6004716-3 ASSIGNMENT OF OIL AND GAS LEASE dated January 28, 2008, effective November 29, 2007, by and among Devon Energy Production Company, L.P., Hunt Petroleum Corporation, and other party(s).

050849-1 ASSIGNMENT dated April 20, 1992, effective October 22, 1990, by and between Exxon Corporation and Mobil Oil Exploration & Producing Southeast Inc.

050849-2 ASSIGNMENT AND BILL OF SALE dated April 29, 2003, and effective August 1, 2002, by and between Apache Corporation and Exxon Mobil Corporation.

050849-3 ASSIGNMENT OF OPERATING RIGHTS dated November 7, 2007, effective July 1, 2007, by and among Exxon Mobil Corporation, Chevron U.S.A. Inc., Mobil Oil Exploration & Producing Southeast Inc., and Gulf of Mexico Oil and Gas Properties LLC.

050849-4 ASSIGNMENT dated March 31, 1982, effective May 1, 1982, by and between Conoco Inc. and Exxon Corporation.

3000428-3 ASSIGNMENT OF OPERATING RIGHTS executed February 28, 1993, effective February 1, 1993, by and among Mobil Oil Exploration & Producing Southeast Inc., OEDC Exploration & Production, L.P., and other party(s).

3000428-4 ASSIGNMENT OF OPERATING RIGHTS approved August 19, 2015, effective February 26, 2015, by and among Samson Contour Energy E&P, LLC, Mobil Oil Exploration & Producing Southeast Inc., and other party(s).

050870-3 ASSIGNMENT OF OIL AND GAS LEASE dated December 19, 1990, effective December 26, 1990, by and between Conoco Inc. and Mobil Oil Exploration & Producing Southeast Inc.

050870-4 ASSIGNMENT OF OIL AND GAS LEASE dated April 4, 1991, effective January 1, 1991, by and between Texaco Exploration and Production Inc. and Mobil Oil Exploration & Producing Southeast Inc.

050870-5 ASSIGNMENT OF OIL AND GAS LEASE dated April 18, 1991, effective January 1, 1991, by and between Pennzoil Exploration and Production Company and Mobil Oil Exploration & Producing Southeast Inc.

3002285-1 ASSIGNMENT OF OIL AND GAS LEASE dated April 17, 1996, effective April 1, 1996, by and between Mobil Texas & New Mexico Inc. and Mobil Oil Exploration & Producing Southeast Inc.

6004670 ASSIGNMENT OF OPERATING RIGHTS dated May 26, 1987, effective March 13, 1987, by and among Placid Oil Company, Hunt Petroleum Corporation, Petro-Hunt Corporation, Prosper Energy

Corporation, and Santa Fe International Corporation.

- 0408207-ASS ASSIGNMENT OF OPERATING RIGHTS OCS-G 5060, dated effective June 15, 2005, by and between Exxon Mobil Corporation and Legacy Resources Co., L.P.
- 0408207-ASS ASSIGNMENT OF OPERATING RIGHTS, OCS-G 5060 dated effective July 13, 2016, by and between Legacy Resources Co., L.P. and Exxon Mobil Corporation.
- 0791024 ASSIGNMENT dated and effective June 26, 1985, by and between Louisiana-Hunt Petroleum Corporation and Exxon Corporation, recorded on September 25, 1985 in Book 2818, Page 472, Mobile County, Alabama.
- 0791024-1 PARTIAL RELEASE OF LEASE dated and effective April 19, 1990, from Exxon Corporation and Louisiana-Hunt Petroleum Corporation to the State of Alabama.
- 790742 AMENDMENT TO SEVEN STATE OIL AND GAS LEASES dated October 4, 1982, effective April 21, 1981, by and between the State of Alabama and Exxon Corporation, recorded on December 3, 1982 in Real Property Book 126, Page 934, Baldwin County, Alabama, and on November 12, 1982 in Real Property Book 2408, Page 541, Mobile County, Alabama.
- 0778187-1 AMENDMENT TO FOUR STATE OIL AND GAS LEASES dated and effective November 18, 1983, by and between the State of Alabama and Exxon Corporation.
- 1026519 ORDERS of the State of Alabama Oil and Gas Board numbered 98-95 & 98-96 dated August 21, 1998.
- 1008405 ASSIGNMENT AND CONVEYANCE dated October 12, 1993, effective November 1, 1993, by and among Shell Western E&P Inc., Amoco Production Company, Exxon Corporation, Hunt Petroleum Corporation, and Lyda Hunt-Margaret Trust.
- CV-99-2527 SETTLEMENT AGREEMENT AND RELEASE made and entered March 18, 2003, by and among the State of Alabama, the State of Alabama Department of Conservation and Natural Resources, Mobil Oil Corporation, and Mobil Oil Exploration and Producing Southeast, Inc.
- CV-99-2368 ALABAMA STATE COURT FINAL JUDGMENT in *Exxon Mobil Corporation (formerly known as Exxon Corporation) v. Alabama Department of Conservation and Natural Resources, et al - CV-99-2368*.
- Act of Sale and Assignment effective December 31, 1984, whereby Getty Oil Company conveyed to Texaco Producing Inc. all right, title and interest in and to Lease OCS-G 5056, Lease OCS-G 5057 and Lease OCS-G,6848 among others
- Chevron Notice of Extension of Primary Term, dated February 27, 2020 between W&T Offshore, Inc. and Chevron U.S.A. Inc.
- Chevron Notice of Extension of Primary Term, dated February 27, 2020 between W&T Offshore, Inc. and Chevron U.S.A. Inc.
- Chevron Notice of Extension of Primary Term of Rock Road Gathering System Agreement, dated March 26, 2020 W&T Offshore, Inc. and Chevron U.S.A. Inc.
- Assignment, dated effective January 1, 1991, whereby Texaco Exploration and Production Inc. transferred to Mobil Oil Exploration & Producing Southeast Inc., a 3.33334% right, title and interest, in and to OCS-G 6848, Block 869, Mobile, OCS Official Protraction Diagram, NH 16-4.
- Assignment of Record Title Interest, dated effective May 1, 2002, whereby Texaco Exploration and Production Inc. transferred all of its interest to Chevron U.S.A. Inc., in OCS-G 6848, Block 869, Mobile, OCS Official Protraction Diagram, NH 16-04.
- Agreement and Plan of Merger between ConocoPhillips Company and W&T Offshore, Inc. dated

effective August 1, 2003.

Asset Purchase Agreement dated August 10, 2011 between Shell Offshore Inc., as Seller and W&T Offshore, Inc., as Purchaser

Affidavit, Robby S. Hill, Alabama Department of Conservation and Natural Resources, recorded on April 27, 2004 as Instrument No. 805299; and, on May 13, 2004 as Instrument No. 808984 in the Office of Judge of Probate, Baldwin County, Alabama.

Purchase and Sale Agreement dated January 30, 2003, between BP America Production Company, as Seller, and Marubeni Corporation, as Buyer, as assigned by Assignment and Assumption Agreement dated March 6, 2003 between Marubeni Corporation, as Assignor, and Marubeni Oil & Gas (USA) Inc., as Assignee, and as amended by Letter Agreement dated March 13, 2003 between BP America Production Company and Marubeni Oil & Gas (USA) Inc.

Asset Purchase Agreement dated September 15, 2014, between Marubeni Oil & Gas (USA) Inc., as Seller and W&T Offshore, Inc., as Buyer

Purchase and Sale Agreement between Exxon Mobil Corporation, Mobil Oil Exploration & Producing Southeast Inc., XH, LLC, Exxon Mobile Bay Limited Partnership, ExxonMobil U.S. Properties Inc. and W&T Offshore, Inc. dated effective January 1, 2019.

Asset Sale and Purchase Agreement between Chevron U.S.A. Inc. and W&T Offshore, Inc. dated effective January 1, 2020.

Assignment of Interest in Oil and Gas Leases between Shell Offshore, Inc., as Assignor to W&T Offshore, Inc., as Assignee of its interest in State of Alabama Oil & Gas Lease No. 531 and State of Alabama Oil and Gas Lease No. 532

Assignment and Bill of Sale dated effective July 1, 2014 from Marubeni Oil & Gas (USA) Inc., and W&T Offshore, Inc.

Assignment and Bill of Sale dated effective January 1, 2019 from Exxon Mobil Corporation, Mobil Oil Exploration & Producing Southeast Inc., XH, LLC, Exxon Mobile Bay Limited Partnership, ExxonMobil U.S. Properties Inc. and W&T Offshore, Inc.

Assignment of Record Title Interest, effective January 1, 2008, between Gulf of Mexico Oil and Gas Properties LLC, as Assignor, and W&T Offshore, Inc., as Assignee, conveying all of Assignor's record title interest in and to OCS-G 5056.

Assignment of Record Title Interest, effective January 1, 2020, between Chevron U.S.A. Inc., as Assignor, and W&T Offshore, Inc., as Assignee, conveying all of Assignor's record title interest in and to OCS-G 5056.

Assignment of Operating Rights, effective January 1, 2008, between Gulf of Mexico Oil and Gas Properties LLC, as Assignor, and W&T Offshore, Inc., as Assignee, conveying all of Assignor's operating rights interest in the Lease OCS-G 5057 INSOFAR AND ONLY INSOFAR as said operating rights cover the SE/4 SE/4 of Mobile Bay Block 823 and the Federal Portion of SW/4SW/4 of Mobile Block 824 from the surface down to 3,046' TVDSS.

Assignment of Operating Rights, effective July 1, 2013, between W&T Offshore, Inc., as Assignor, and W&T Energy VI, LLC, as Assignee, conveying all of Assignor's operating rights interest in the Lease OCS-G 5057 INSOFAR AND ONLY INSOFAR as said operating rights cover the SE/4 SE/4 of Mobile Bay Block 823 and the Federal Portion of SW/4SW/4 of Mobile Block 824 from the surface down to 3,046' TVDSS.

Assignment of Record Title Interest, effective January 1, 2008, between Gulf of Mexico Oil and Gas Properties LLC, as Assignor, and W&T Offshore, Inc., as Assignee, conveying all of Assignor's record title interest in and to OCS-G 5057.

Assignment of Record Title Interest, effective July 1, 2013, between W&T Offshore, Inc., as

Assignor, and W&T Energy VI, LLC, as Assignee, conveying all of Assignor's record title interest in and to OCS-G 5057

Assignment of Record Title Interest, effective January 1, 2019, between Mobil Oil Exploration & Producing Southeast Inc. and Exxon Mobil Corporation, as Assignors, and W&T Offshore, Inc., as Assignee, conveying all of Assignors' record title interest in and to OCS-G 5057

Assignment of Record Title Interest, effective January 1, 2020, between Chevron U.S.A. Inc., as Assignor, and W&T Offshore, Inc., as Assignee, conveying all of Assignor's record title interest in and to OCS-G 5057

Assignment of Record Title Interest, effective January 1, 2019, between Exxon Mobil Corporation, as Assignor, and W&T Offshore, Inc., as Assignee, conveying all of Assignor's record title interest in and to OCS-G 5067

Assignment of Record Title Interest, effective January 1, 2019, between Mobil Oil Exploration & Producing Southeast Inc., as Assignor, and W&T Offshore, Inc., as Assignee, conveying all of Assignor's record title interest in and to OCS-G 6848

Assignment of Record Title Interest, effective January 1, 2020, between Chevron U.S.A. Inc., as Assignor, and W&T Offshore, Inc., as Assignee, conveying all of Assignor's record title interest in and to OCS-G 6848

Assignment of Record Title Interest, effective January 1, 2019, between XH, LLC, as Assignor, and W&T Offshore, Inc., as Assignee, conveying all of Assignor's record title interest in and to OCS-G 26176

Assignment of Operating Rights, effective January 1, 2019, between XH, LLC, as Assignor, and W&T Offshore, Inc., as Assignee, conveying all of conveying all of Assignor's record title interest in and to OCS-G 26176 INSOFAR AND ONLY INSOFAR as said operating rights cover that portion of Block 826, Mobile from 21,730' SSTVD to 99,999' SSTVD.

Assignment of Record Title Interest, effective January 1, 2019, between Exxon Mobil Corporation, as Assignor, and W&T Offshore, Inc., as Assignee, conveying all of Assignor's record title interest in and to OCS-G 5060

Assignment of Operating Rights, effective January 1, 2019, between Exxon Mobil Corporation, as Assignor, and W&T Offshore, Inc., as Assignee, conveying all of conveying all of Assignor's record title interest in and to OCS-G 5060 INSOFAR AND ONLY INSOFAR as said operating rights cover the W/2 E/2W/2 of Block 827, Mobile from the surface to the depth of 3,000' MD as seen on the electric log of the OCS-G 5060 Well No. 2 (API #608154013300)

Assignment of Record Title Interest, effective January 1, 2019, between Exxon Mobil Corporation, as Assignor, and W&T Offshore, Inc., as Assignee, conveying all of Assignor's record title interest in and to OCS-G 6843

STATE OF ALABAMA OIL AND GAS BOARD ORDER No. 2019-39, dated and effective September 12, 2019.

- 6004696-1 SUBMERGED PIPELINE RIGHT-OF-WAY CONTRACT RENEWAL #18-05-003 dated and effective June 6, 2018, by and between the State of Alabama and Fieldwood Energy LLC.
- 3000321-3 SUBMERGED PIPELINE RIGHT-OF-WAY CONTRACT RENEWAL #16-08-002 dated January 10, 2017, effective December 31, 2016, by and between the State of Alabama Department of Conservation and Natural Resources and Mobil Oil Exploration & Producing Southeast Inc.
- 1012902-2 SUBMERGED PIPELINE RIGHT-OF-WAY CONTRACT RENEWAL #20-01-011 (Former Contract 12-09-001 expired September 18, 2020) dated effective September 19, 2020, by and between the State of Alabama Department of Conservation and Natural Resources and W&T Offshore, Inc.

1012661-2 SUBMERGED PIPELINE RIGHT-OF-WAY CONTRACT RENEWAL #12-09-003 dated October 16, 2012, effective February 22, 2012, by and between the State of Alabama Department of Conservation and Natural Resources and Exxon Mobil Corporation.

1001020-6 SUBMERGED PIPELINE RIGHT-OF-WAY CONTRACT RENEWAL #19-07-009 (Former Contract 09-05-02 expired August 22, 2019) dated effective August 23, 2019, by and between the State of Alabama Department of Conservation and Natural Resources and W&T Offshore, Inc.

6005938 SUBMERGED PIPELINE RIGHT-OF-WAY CONTRACT #13-09-005 dated November 8, 2013, by and between the State of Alabama Department of Conservation and Natural Resources and Exxon Mobil Corporation.

1011831 SUBMERGED PIPELINE RIGHT-OF-WAY CONTRACT RENEWAL #14-06-001 dated October 2, 2014, effective June 21, 2014, by and between the State of Alabama Department of Conservation and Natural Resources and Exxon Mobil Corporation

6005277-4 SUBMERGED PIPELINE RIGHT-OF-WAY CONTRACT RENEWAL #14-10-009 dated January 6, 2015, effective November 8, 2014, by and between the State of Alabama Department of Conservation and Natural Resources and Mobil Oil Exploration & Producing Southeast Inc.

1014107-2 SUBMERGED PIPELINE RIGHT-OF-WAY CONTRACT RENEWAL #16-12-004 dated February 7, 2017, by and between the State of Alabama Department of Conservation and Natural Resources and Mobil Oil Exploration & Producing Southeast Inc.

6005939 SUBMERGED PIPELINE RIGHT-OF-WAY CONTRACT #13-09-006 dated November 8, 2013, by and between the State of Alabama Department of Conservation and Natural Resources and Exxon Mobil Corporation.

6003746-3 SUBMERGED PIPELINE RIGHT-OF-WAY CONTRACT RENEWAL #13-10-011 dated January 16, 2014, effective November 8, 2013, by and between the State of Alabama Department of Conservation and Natural Resources and Exxon Mobil Corporation.

6000284 SUBMERGED PIPELINE RIGHT-OF-WAY CONTRACT RENEWAL #19-04-004 (Former Contract 19-05-01 expired dated June 25, 2019) effective June 26, 2019, by and between the State of Alabama Department of Conservation and Natural Resources and W&T Offshore, Inc.

1012643-2 SUBMERGED PIPELINE RIGHT-OF-WAY CONTRACT RENEWAL #21-03-012 dated May 3, 2021, effective September 24, 2021, by and between the State of Alabama Department of Conservation and Natural Resources and W&T Offshore, Inc.

1010923 PIPELINE RIGHT OF WAY OCS-G 14994 dated March 30, 1995, by and between the United States of America and Mobil Oil Exploration & Producing Southeast Inc.

1010925 PIPELINE RIGHT OF WAY OCS-G 14996 dated March 30, 1995, by and between the United States of America and Mobil Oil Exploration & Producing Southeast Inc.

3000319 RIGHT OF WAY CONTRACT dated April 22, 1996, effective June 30, 1996, by and among Paul H. Sandagger, Deloris E. Sandagger, and Mobil Oil Exploration & Producing Southeast Inc., recorded on July 29, 1996 in real property book 4380, page 1849, Mobile County, Alabama.

3000264002 SURFACE LEASE July 1, 2010, by and among Paul H. Sandagger, Delores E. Sandagger, and Mobil Oil Exploration & Producing Southeast, Inc.

3000252001 EASEMENT AGREEMENT dated September 29, 1978, from Dauphin Island Park and Beach Board to Mobil Oil Corporation

1017924

MARICULTURE PLATFORM AGREEMENT dated and effective September 29, 1993, by and between Exxon Corporation and Sea Pride Industries, Inc.

Exhibit B Part 6

Aquisition LLC Marketing Agreements

- Lateral Line Interconnect, Reimbursement, Construction and Operating Agreement and Data Sharing Agreement dated December 15, 2009, by and between Transcontinental Gas Pipeline Company, LLC and Exxon Mobil Corporation.
- Interconnect Transfer Service Rates Agreement dated November 18th, 2010, between W&T Offshore, Inc. and Transcontinental Gas Pipeline Company, LLC.
- Agreement to Discount Interconnect Transfer Service Rates dated September 1, 2019 between W&T Offshore, Inc. and Transcontinental Gas Pipeline Company, LLC
- Gas Processing Agreement dated June 1, 2000 between Conoco Inc. and Mobile Bay Processing Partners
- Gas Processing Agreement dated December 30, 1997, as amended, between OXY USA and Mobile Bay Processing Partners
- Gas Processing Agreement dated January 1, 2001, as amended, between ExxonMobil Gas Marketing Company and Mobile Bay Processing Partners
- Gas Processing Agreement dated July 9, 1997, as amended, between Mobil Oil Exploration and Producing Southeast Inc. and Mobile Bay Processing Partners
- Gas Processing Agreement dated April 1, 2016, as amended, between Chevron USA, Inc and DCP Mobile Bay Processing
- Operational Balancing Agreement dated October 1, 2000 between Mobile Bay Processing Partners and Mobil Oil Exploration and Producing Southeast Inc.
- Delivery Interconnect Agreement and Data Sharing dated November 5, 2012, by and between Gulf South Pipeline Company, LP and ExxonMobil Gas and Power Marketing Company.
- Operational Balancing Agreement dated November 15th, 2019 between W&T Offshore, Inc. and Gulf South Pipeline Company, LP
- Amended and Restated Processing Agreement dated May 1 2011, as amended, between Exxon Corporation and Williams Field Services - Gulf Coast Company, LP.
- Liquid Sales Agreement for Mobile Bay Plant Liquids, effective July 26, 2016, as amended by and between ExxonMobil Oil Corporation and WJC Enterprises LLC.
- Sulfur Purchase Agreement Particular and General Terms and Conditions dated October 22, 2020 between H.J. Baker Sulphur LLC ("Buyer") and W&T Offshore, Inc. ("Seller") made effective January 1, 2021.

Exhibit B Part 7-1

Gathering Lines

Subpart 1: Gathering Line Origination Points

Type	Demarcation	Name
Origination	Platform Exit Meter 3625	Mary Ann 76 Aux Platform
	Platform Exit Meter 3601	Mobil Bay 823 Platform
	Platform Exit Meter 3601 & 3604	Bon Secour Bay (BSB) Platform
	Platform Exit Meter 3602	North Central Gulf (NCG) Platform
	Platform Exit Meter 3603	Northwest Gulf (NWG) Platform
	Platform Exit Meter 1032	Fairway Platform Central Platform
	Platform Exit Meter 1501	Viosca Knoll 252 Unit (Third Party)
	Platform Exit Meter 1070A	Fairway Platform Central Platform

Subpart 2: Gathering Line Termination Points

Type	Demarcation	Name
Termination	Transco Gas Receipt Meter Meter # 03569 1Line Location ID: 1001207	Transco Gas Receipt Meter Meter # 03569 1Line Location ID: 1001207

Exhibit B Part 7-2

Rock Road Lateral

Subpart 1: Rock Road Lateral Origination Point

Type	Demarcation	Name
Origination	Transco Gas Delivery Meter Meter # 04622 1Line Location ID: 9005322	Transco Gas Delivery Meter Meter # 04622 1Line Location ID: 9005322

Subpart 2: Rock Road Lateral Termination Point

Type	Demarcation	Name
Termination	DCP Mobile Bay Receipt Meter #82202 W&T Offshore Inlet Primary	DCP Mobile Bay Receipt Meter #82202 W&T Offshore Inlet Primary
	DCP Mobile Bay Receipt Meter #82203 W&T Offshore Inlet Secondary	DCP Mobile Bay Receipt Meter #82203 W&T Offshore Inlet Secondary

Exhibit B Part 8

Midstream Easements

- 3000300-2 SUBMERGED PIPELINE RIGHT-OF-WAY CONTRACT RENEWAL #19-10-004 (Former Contract 09-10-06 expired December 14, 2019) dated effective December 15, 2019, by and between the State of Alabama Department of Conservation and Natural Resources and W&T Offshore, Inc.
- 3000291-3 SUBMERGED PIPELINE RIGHT-OF-WAY CONTRACT RENEWAL #14-10-010 dated January 6, 2015, effective November 8, 2014, by and between the State of Alabama Department of Conservation and Natural Resources and Mobil Oil Exploration & Producing Southeast Inc.
- 3000316-2 SUBMERGED PIPELINE RIGHT-OF-WAY CONTRACT RENEWAL #13-09-001 dated November 8, 2013, effective September 13, 2013, by and between the State of Alabama Department of Conservation and Natural Resources and Mobil Oil Exploration & Producing Southeast Inc.
- 1001020-5 SUBMERGED PIPELINE RIGHT-OF-WAY CONTRACT RENEWAL #19-04-005 (Former Contract 09-08-01 expired August 22, 2019), dated effective August 23, 2019, by and between the State of Alabama Department of Conservation and Natural Resources and W&T Offshore, Inc.
- 1002513-3/1007337 SUBMERGED PIPELINE RIGHT-OF-WAY CONTRACT RENEWAL #19-12-003 (Former Contract 09-10-05 expired February 11, 2020) dated effective February 12, 2020, by and between the State of Alabama Department of Conservation and Natural Resources and W&T Offshore, Inc.
- 3000315-2 SUBMERGED PIPELINE RIGHT-OF-WAY CONTRACT RENEWAL #13-09-002, dated September 13, 2013, by and between State of Alabama Department of Conservation and Natural Resources and Mobil Oil Exploration & Producing Southeast Inc.
- SUBMERGED PIPELINE RIGHT-OF-WAY CONTRACT RENEWAL #19-03-013 (Former Contract 09-02-02 expired March 23, 2019, Former Contract No. 99-49-001 expired March 23, 2009, Original Contract No. 89-49-001, as amended) effective March 24, 2019 and expiring at midnight March 23, 2099, by and between the State of Alabama Department of Conservation and Natural Resources and W&T Offshore, Inc., as Grantee.
- 1004543 ELECTRICAL RIGHT-OF-WAY AND EASEMENT dated and effective March 2, 1992, by and between Exxon Corporation and Alabama Power Company, recorded on March 10, 1992 in Real Property Book 3852, Page 270, Mobile County, Alabama.
- 1016619 RIGHTS-OF-WAY AND EASEMENTS dated May 16, 1988, from Jamie W. Price, and other party(s) to Exxon Corporation, recorded on September 1, 1988, in real property book 3315, page 679, Mobile County, Alabama.
- 0793639-1(1003888) SURFACE LEASE dated January 11, 1985, by and between the Board of School Commissioners of Mobile County and Exxon Corporation, recorded in real property book 2727, page 093, Mobile County, Alabama.
- 1003888-1 AMENDMENT TO SURFACE LEASE dated September 8, 1986, by and between the Board of School Commissioners of Mobile County and Exxon Corporation, recorded in real property book 2987, page 41, Mobile County, Alabama.
- 1003888-2 DRILLSITE DESIGNATION dated March 26, 1990, by and between the Board of School Commissioners of Mobile County and Exxon Corporation, as amended June 28, 1993.
- 3000307001 EASEMENT dated March 25, 1991, by and between Transcontinental Gas Pipe Line Corporation and Mobil Oil Exploration & Producing Southeast

Inc., recorded in real property book 3735, page 475, Mobile County, Alabama, INSOFAR, AND ONLY INSOFAR, as to the 1.11 acre "Easement 1" and the 0.01 acre "Easement 2" depicted and described on the Proposed Shoreline Fee & Easement Site survey plat dated March 18, 2019 attached hereto as Exhibit C page 4 and made a part hereof, SAVE AND EXCEPT unto ExxonMobil all other rights under said EASEMENT.

1009892-A ACCESS EASEMENT dated May 19, 1994, by and among Phillip G Austin, Gene K Austin, and Exxon Corporation recorded in real property book 4195, page 1507, Mobile County, Alabama.

1009892-B ACCESS EASEMENT dated May 18, 1994, by and among Phillip G Austin, Gene K Austin, and Exxon Corporation recorded in real property book 4195, page 1510, Mobile County, Alabama.

6000780-1/2 (1028588) EASEMENT AND RIGHT OF WAY AGREEMENT dated March 31, 2003, by and among Shell Offshore Inc., Marubeni Oil & Gas (USA) Inc., and Exxon Mobil Corporation, as amended September 15, 2009.

6000937 (1028539) PIPELINE RIGHT OF WAY AND EASEMENT dated October, 11 2001, by and between Transcontinental Gas Pipe Line Corporation and Exxon Mobil Corporation, recorded in real property book 5053, page 1278, Mobile County, Alabama.

Easement and Right-of-Way Deed dated October 1, 1991, from Exxon Corporation to Shell Offshore Inc., recorded in Real Property Book 3793, Page 329 in the Office of the Judge of Probate, Mobile County, Alabama.

Easement Agreement dated March 31, 2003, as amended, by and between Shell Offshore Inc. and Marubeni Oil & Gas (USA) Inc., as Grantors, and Exxon Mobil Corporation, as Grantee.

Right-of-Way Permit by Shell Offshore Inc. to Alabama Power Company dated October 9, 1990, recorded on March 29, 1991 in Real Property Book 3694, Page 929 in the Office of the Judge of Probate, Mobile County, Alabama

Right-of-Way Agreement dated March 18, 1991, between Shell Offshore, Inc., as Grantor, and Transcontinental Gas Pipe Line Corporation, as Grantee, as evidenced by Memorandum of Right-of-Way Agreement recorded on April 3, 1991 in Real Property Book 3700, Page 938 in the Office of the Judge of Probate, Mobile County, Alabama.

Right-of-Way Agreement dated May 30, 1991 by and between Shell Offshore, Inc., as Grantor, and Mobile Gas Service Corporation, as Grantee, recorded on June 7, 1991 in Real Property Book 3729, Page 361 in the Office of the Judge of Probate, Mobile County, Alabama

Easement Agreement dated September 16, 1991, by and between Shell Offshore Inc. and Alabama Power Company, recorded on February 9, 1992 in Real Property Book 3835, Page 791 in the Office of the Judge of Probate, Mobile County, Alabama

Easement Agreement dated January 28, 1992 by and between Shell Offshore, Inc. and Alabama Power Company, recorded on May 12, 1992 in Real Property Book 3884, Page 543 in the Office of the Judge of Probate, Mobile County, Alabama

Right-of-Way Agreement dated January 13, 1992, between Shell Offshore, Inc., as Grantor, and Gateway Pipeline Company, as Grantee, recorded on April 30, 1992 in Real Property Book 3878, Page 571 in the Office of the Judge of Probate, Mobile County, Alabama

Right-of-Way Agreement dated December 30, 1993, between Shell Offshore, Inc., as Grantor, and Mobile Bay Pipeline Company, as Grantee,

recorded on January 18, 1994 in Real Property Book 4128, Page 139 in the Office of the Judge of Probate, Mobile County, Alabama

- 6001845 EASEMENT AGREEMENT dated March 26, 2010, by and between Williams Mobile Bay Producer Services, LLC and Exxon Mobil Corporation.
- 6001536 EASEMENT AND RIGHT OF WAY AGREEMENT dated January 26, 2010, by and between Transcontinental Gas Pipeline Company, LLC and Exxon Mobil Corporation.
- 6001537 EASEMENT dated January, 26, 2010, by and between Transcontinental Gas Pipeline Company, LLC and Exxon Mobil Corporation.
- Easement and ROW Agreement between from Exxon Mobil Corporation, Mobil Oil Exploration & Producing Southeast Inc. and W&T Offshore, Inc. dated effective January 1, 2019.

All or a portion of the Easements may be subject to the following, including any amendments, ratifications and/or extension thereof, whether or not such instruments are described herein.

- 0793639-2 SUBLEASE AGREEMENT dated February 12, 1993, by and between Exxon Corporation and Gateway Pipeline Company, recorded in real property book 4026, page 1505, Mobile County, Alabama.
- 0793639-3 (1008814) SUBLEASE AGREEMENT dated May 13, 1994, by and between Exxon Corporation and Transcontinental Gas Pipeline Corporation, recorded in real property book 4171, page 187, Mobile County, Alabama.
- 0793639-4 LEASE AGREEMENT dated May 13, 1994 by and between Exxon Corporation and Petroleum Helicopters, Inc.
- 0793639-5 SUBLEASE AGREEMENT FOR EASEMENT-DISTRIBUTION FACILITIES dated August 5, 2009, by and between Exxon Mobil Corporation and Alabama Power Company.
- 0793639-6 SUBLEASE AGREEMENT dated June 10, 2015, by and between Exxon Mobil Corporation and Lockwood International, Inc.
- 1027832 POLELINE EASEMENT dated October 5, 2000, Board of School Commissioners of Mobile County to Alabama Power Company recorded as instrument no. 2000082299, in book 4908, page 1609.

Reference to the above instruments include any amendments, ratifications and/or extensions thereof, whether or not such instruments are described herein.

Exhibit B Part 9**Plant Lands****Subpart 1: OTF Sweetening Facility Lands:**

<u>FEE NO.</u>	<u>GRANTOR</u>	<u>GRANTEE</u>	<u>DATE</u>	<u>RECORDING</u>	<u>COUNTY, ST</u>
1006434001	AMERICAN GENERAL FINANCE, INC.	EXXON CORPORATION	4/19/91	3307 866	MOBILE, AL
1006435001	MARTHA N. BARBOUR, CONSERVATOR	EXXON CORPORATION	7/12/91	3745 114	MOBILE, AL
1006436001	LAVON L. BLACKLEDGE, ET UX	EXXON CORPORATION	6/12/91	3731 689	MOBILE, AL
1006437001	VONCILE W. BROWN, ET VIR	EXXON CORPORATION	10/30/91	3794 217	MOBILE, AL
1006438001	RICHARD H. COLE	EXXON CORPORATION	3/27/91	3897 540	MOBILE, AL
1006440001	VINCENT M. GAZZIER, ET UX	EXXON CORPORATION	3/19/91	3707 862	MOBILE, AL
1006441001	MARY ETTA GOODRUM	EXXON CORPORATION	8/30/91	3767 206	MOBILE, AL
1006442001	RONNIE L. JOHNSON	EXXON CORPORATION	3/27/91	3697 509	MOBILE, AL
1006443001	LAWRENCE S. LEE, ET UX	EXXON CORPORATION	6/18/91	3749 324	MOBILE, AL
1006444001	ROY M. LEE, ET UX	EXXON CORPORATION	7/22/91	3749 313	MOBILE, AL
1006445001	TERRELL	EXXON	8/12/91	3773 883	MOBILE, AL

	LAWRENCE LEE, ET UX	CORPORATION				
1006446001	JULIUS MAPLES, JR., ET UX	EXXON CORPORATION	10/30/91	3794 249	MOBILE, AL	
1006447001	CHARLES E. MAY, SR., ET UX	EXXON CORPORATION	3/27/91	3697 549	MOBILE, AL	
1006448001	DENNIS A. MAY, ET UX	EXXON CORPORATION	3/27/91	3697 455	MOBILE, AL	
1006449001	EMMA LEE MAY	EXXON CORPORATION	3/27/91	3697 531	MOBILE, AL	
1006450001	M. L. MURPHY	EXXON CORPORATION	3/27/91	3698 256	MOBILE, AL	
1006451001	LLOYD E. SULLIVAN, ET UX	EXXON CORPORATION	3/27/91	3697 536	MOBILE, AL	
1006452001	JOHN MARCUS TILLMAN	EXXON CORPORATION	3/27/91	3697 520	MOBILE, AL	
1006453001	OTHOR C. WILKERSON, ET AL	EXXON CORPORATION	9/13/91	3773 343	MOBILE, AL	
1006876001	WILLIAM A. PAYNE, AND HELEN N. PAYNE, A WIDOW	EXXON CORPORATION	4/13/92	3871 100	MOBILE, AL	
1007778001	GATEWAY PIPELINE COMPANY	EXXON CORPORATION	2/10/93	4026 1497	MOBILE, AL	
1008760001	JOHN K NOBLE ET UX	EXXON CORPORATION	3/17/94	4145 232	MOBILE, AL	
1008874001	L. B. MANN, JR., ET UX	EXXON CORPORATION	9/9/94	4196 54	MOBILE, AL	
820714001	CITY FINANCE COMPANY OF ALABAMA, INC	EXXON CORPORATION	10/31/86	3003 349	MOBILE, AL	
821219001	ROGER D BAILEY	EXXON	10/26/88	3351 883	MOBILE, AL	

		CORPORATION				
821225001	PATRICIA DUNKLEY	EXXON CORPORATION	11/1/88	3343 899	MOBILE, AL	
821228001	CHARLOTTE INEZ JOHNSON	EXXON CORPORATION	10/28/88	3343 283	MOBILE, AL	
821229001	SHIRLEY W JOHNSON, AKA SHIRLEY FAYE JONSON	EXXON CORPORATION	10/27/88	3342 237	MOBILE, AL	
821230001	NELSON WHOLESALE CORPORATION	EXXON CORPORATION	10/21/88	3339 536	MOBILE, AL	
821231001	ALVIN MICHAEL NEWELL ET UX	EXXON CORPORATION	10/28/88	3343 279	MOBILE, AL	
821232001	HENRY B PALMER ET UX	EXXON CORPORATION	7/26/88	3300 356	MOBILE, AL	
821236001	DONALD LEON REED ET UX	EXXON CORPORATION	10/21/88	3339 446	MOBILE, AL	
821370001	MELVIN H NELSON ET UX	EXXON CORPORATION	7/16/87	3033 809	MOBILE, AL	
822333001	BRADLEY S GOFF ET UX	EXXON CORPORATION	11/19/87	3192 653	MOBILE, AL	
822335001	CHARLES E SALMON ET UX	EXXON CORPORATION	11/19/87	3192 649	MOBILE, AL	
822572001	RICHARD C GOFF AKA CHARLES GOFF, ET UX	EXXON CORPORATION	1/11/88	3214 637	MOBILE, AL	
822935001	STANLEY R STARKEY ET UX	EXXON CORPORATION	4/2/88	3261 995	MOBILE, AL	
3000307-001	INSOFAR AND ONLY INSOFAR as to a 3.32 acre tract of land, being a portion of the tract of land reserved by Mobil Oil Exploration & Producing Southeast					

Inc. in that certain deed to Transcontinental Gas Pipeline Corporation dated March 26, 1991, recorded in RP 3707 at PG 972, Mobile County, Alabama, and as described on the Proposed Shoreline Fee & Easement Site survey plat dated March 18, 2019 and the accompanying description attached hereto as pages A-180 and A-181 and made a part hereof; SAVE AND EXCEPT unto ExxonMobil all other lands set out and described in said deed; and further SAVE AND RESERVED unto ExxonMobil all rights under that certain Contract of Sale between Mobil Oil Exploration & Producing Southeast Inc. and Transcontinental Gas Pipe Line Corporation dated effective March 15, 1991 pertaining to the lands not transferred hereunder, including but not limited to, the right to re-purchase certain tracts pursuant to paragraph 3 of the said Contract of Sale.

Reference to the above instruments include any amendments, ratifications and/or extensions thereof, whether or not such instruments are described herein.

LEGEND

- FEE SITE BOUNDARY
- EXISTING PIPELINE
- UTILITY BOX
- PIPELINE MARKER
- CUAGE
- VALVE

PROPOSED BROWNLINE FEE SITE - 3.32 ACRES
 PROPOSED EASEMENT 1 = 1.11 ACRES
 PROPOSED EASEMENT 2 = 0.01 ACRES

EASEMENT 2	COURSE DISTANCE
POINT OF BEGINNING	N 57° 28' 34"E 43.39
SET B REBAR WITH CAP	S 22° 21' 30"W 50.01
X= 1,777,103.33	Y= 141,985.65

EASEMENT 1	COURSE DISTANCE
POINT OF BEGINNING	S 89° 39' 23"E 86.15
SET B REBAR WITH CAP	S 79° 17' 37"W 433.19
X= 1,775,940.73	Y= 142,804.15

NOTES:

1. ALL PARTS OF THIS SURVEY AND DRAWING HAVE BEEN COMPLETED IN ACCORDANCE WITH THE REQUIREMENTS OF THE MINIMUM TECHNICAL STANDARDS FOR THE PRACTICE OF LAND SURVEYING IN THE STATE OF ALABAMA.
2. BEARINGS AND DISTANCES ARE GRID AND REFERENCED TO NAD83, ALABAMA WEST ZONE, U.D. SURVEY FEET.
3. NO ABSTRACT WAS MADE BY THIS SURVEYOR TO VERIFY TITLE, ACTUAL LEGAL OWNERSHIP, ENCUMBRANCES, EASEMENTS, RIGHTS-OF-WAY, OR OTHER BURDENS ON THIS PROPERTY, OTHER THAN THAT FURNISHED BY THE CLIENT OR HIS REPRESENTATIVE.
4. THIS PLAT DOES NOT CONVEY OWNERSHIP OR TRANSFER OF TITLE OR ANY OTHER RIGHTS, UNLESS AND UNTIL FILED FOR REGISTRY IN THE OFFICE OF THE RECORDER OF THE COUNTY WHERE THE LAND IS SITUATED.
5. POINT OF COMMENCEMENT IS DERIVED FROM MONUMENTS TO TRANSFER DEED DATED 3/26/91 & RECORDED IN REAL PROPERTY BOOK 3707, PAGE 372 & MAP BOOK 50, PAGE 14 PRODATE RECORDS OF MOBILE COUNTY.
6. EASEMENTS 1 & 2 ARE A PART OF TRANSFER TO MOBILE EASEMENT DATED MARCH 23, 1991 RECORDED IN REAL PROPERTY BOOK 3735, PAGE 418 IN RECORDS OF MOBILE COUNTY.

ExxonMobil

PROPOSED BROWNLINE FEE & EASEMENT SITE ON THE PROPERTY OF MOBIL OIL EXPLORATION & PRODUCING SOUTHEAST INC.
 SECTION 031, T07S-R01W
 MOBILE COUNTY, ALABAMA

FUGRO USA LAND, INC.

ALERTS - 4/18/10	SCALE 0 100'
VEGETIC DATA USED	IN FEET
PROVIDER ALABAMA WEST	Chart: 00
GRID UNITS USE SURVEY FEET	1 1
Job No: 18-0173 Date: 12/17/10 Drawn: JED	Reviewed: 1/25/10
LY210102073/CAL110175_007P1 Shweta.Fadnis	Printed: 1/25/10

**MOBILE COUNTY, ALABAMA
 SECTION 031, T07S-R01W
 EXHIBIT "A"**

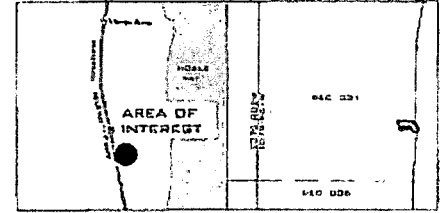
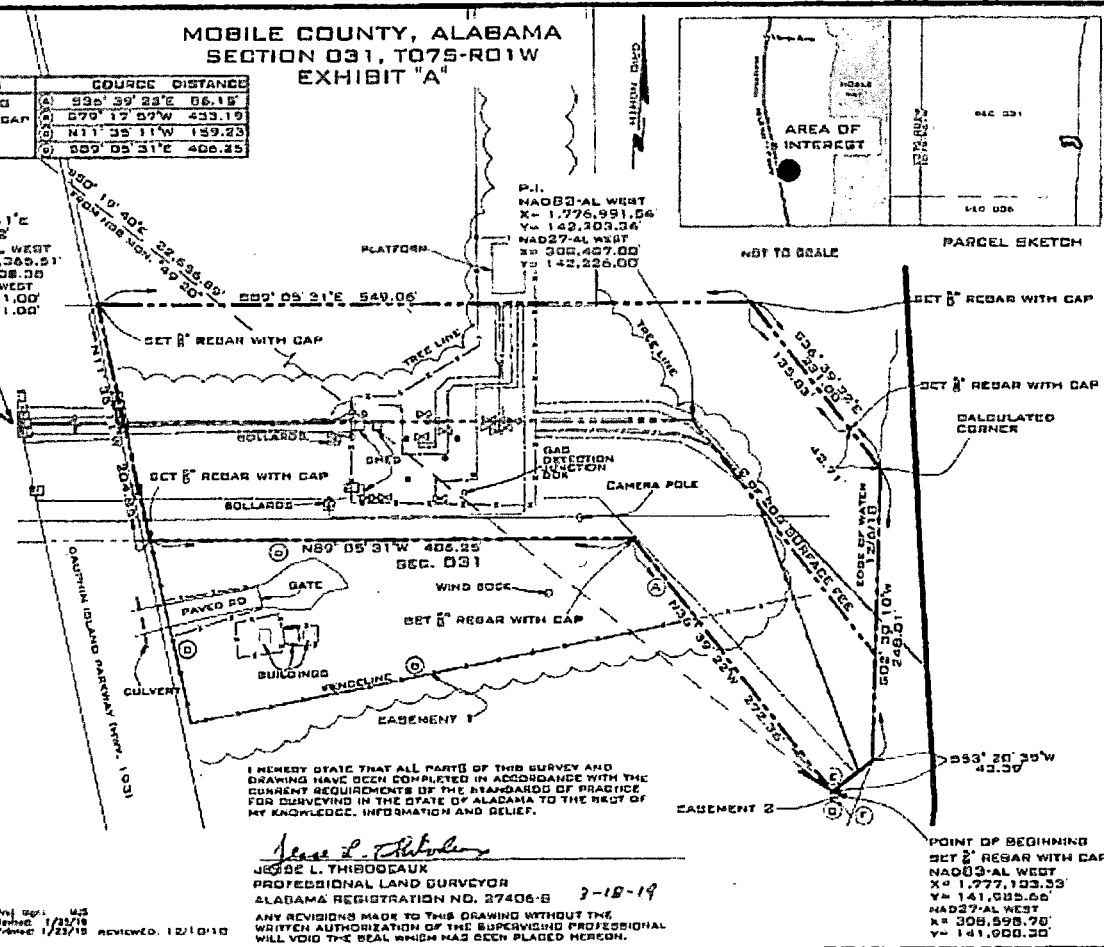

I HEREBY STATE THAT ALL PARTS OF THIS SURVEY AND DRAWING HAVE BEEN COMPLETED IN ACCORDANCE WITH THE CURRENT REQUIREMENTS OF THE STANDARDS OF PRACTICE FOR SURVEYING IN THE STATE OF ALABAMA TO THE BEST OF MY KNOWLEDGE, INFORMATION AND BELIEF.

Joseph L. Thibodeaux
 JOSEPH L. THIBODEAUX
 PROFESSIONAL LAND SURVEYOR
 ALABAMA REGISTRATION NO. 27406-B 3-18-19
 ANY REVISIONS MADE TO THIS DRAWING WITHOUT THE WRITTEN AUTHORIZATION OF THE SUPERVISING PROFESSIONAL WILL VOID THE SEAL WHICH HAS BEEN PLACED HEREON.

POINT OF BEGINNING
 SET B REBAR WITH CAP
 NAD83-AL WEST
 X= 1,777,103.33
 Y= 141,985.65
 NAD27-AL WEST
 X= 308,595.70
 Y= 141,008.30

3.32 ACRE SHORELINE FEE SITE
SECTION 031, TOWNSHIP 07 SOUTH – RANGE 01 WEST
MOBILE COUNTY, ALABAMA

Point of beginning being a set 5/8" rebar with cap having Alabama (West Zone) State Plane NAD 83 coordinates of X=1,777,103.33 and Y= 141,985.66.

Thence North 36 degrees 39 minutes 22 seconds West 272.36 feet to a point being a 5/8" rebar with cap;

Thence North 89 degrees 05 minutes 31 seconds West 406.25 feet to a point being a 5/8" rebar with cap;

Thence North 11 degrees 35 minutes 11 seconds West 204.85 feet to a point being a 5/8" rebar with cap;

Thence South 89 degrees 05 minutes 31 seconds East 549.06 feet to a point being a 5/8" rebar with cap;

Thence South 36 degrees 39 minutes 22 seconds East 135.83 feet to a point on line being a 5/8" rebar with cap;

Thence South 36 degrees 39 minutes 22 seconds East 231.00 feet to a calculated corner;

Thence South 02 degrees 30 minutes 10 seconds West 248.01 feet to a calculated corner;

Thence South 53 degrees 20 minutes 39 seconds West 43.39 feet to the point of beginning and said to contain approximately 3.32 acres.

All bearings, distances and coordinates are based on Alabama Coordinate System of 1983, (West Zone).

Subpart 2: Fairway Pigging Facility Lands:

YH TRACT 1	LOUISE POTTER MCKAY AND HUSBAND, DANIEL E. MCKAY, AND PLEASANT HENDERSON POTTER, AND WIFE, NOVA W. POTTER	SHELL OFFSHORE INC.	8/9/89	3460 831	MOBILE, AL
YH TRACT 2	CHARLES E. ADAMS, AND WIFE, DORIS ADAMS	SHELL OFFSHORE INC.	8/8/89	3460 186	MOBILE, AL
YH TRACT 4	EXXON CORPORATION	SHELL OFFSHORE INC.	8/25/89	3470 572	MOBILE, AL
YH TRACT 9	EXXON CORPORATION	SHELL OFFSHORE INC.	8/25/89	3470 579	MOBILE, AL
YH TRACT 10	EXXON CORPORATION	SHELL OFFSHORE INC.	8/25/89	3470 582	MOBILE, AL
YH TRACT 11	EXXON CORPORATION	SHELL OFFSHORE INC.	8/25/89	3470 585	MOBILE, AL

Exhibit B Part 10
Excluded Assets

That portion of the facility and related assets located on the lands described in Subpart 2 of Exhibit B Part 9 other than the Fairway Pigging Facility.

Exhibit B Part 11
Fairway Pigging Facility



Exhibit B Part 12

Aquisition II LLC Marketing Agreements

- Contract for Electric Service dated October 4, 2019 between W&T Offshore, Inc. and Alabama Power Company
- Contract for the Purchase of Excess Power dated December 23, 2019 between W&T Offshore, Inc. and Alabama Power Company