

CRADY JEWETT McCULLLEY & HOUREN LLP

LAWYERS

2727 ALLEN PARKWAY

SUITE 1700

HOUSTON, TEXAS 77019-2125

(713) 739-7007

E-MAIL: wsudela@cjmlaw.com

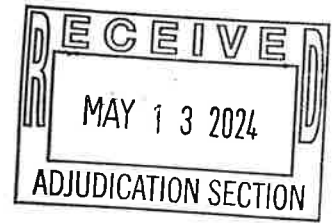

WILLIAM R. SUDELA
PARTNER

TELEFAX
(713) 739-8403

May 3, 2024

Federal Express

Gulf of Mexico OCS Region &
Atlantic Activities
Bureau of Ocean Energy Management
1201 Elmwood Park Blvd.
New Orleans, Louisiana 70123-2394

Re: **Title of Document Being Filed:**
Verified Statement of Lien

Claimant: Cudd Pressure Control, Inc.,
a Delaware corporation

Owners: Aquasition LLC, a Delaware limited liability
company; and, W&T Offshore, Inc., a Texas
corporation

Operator: W&T Offshore, Inc.,
a Texas corporation

Property: That portion of Block 779, 823, 824, OCS Official
Protraction Diagram, Mobile NH 16-4, which is
more than three geographical miles seaward
from the low water line off the coast of Mobile
County, Alabama and Baldwin County, Alabama

**Category and Number Under Which the Document Should
be Filed:** Liens and Lien Affidavits (Category No. 6)

Lease Affected: No. OCS-G 5057

Bureau of Ocean Energy Management
May 3, 2024
Page 2

Ladies and Gentlemen:

Enclosed for filing among the Liens and Lien Affidavits records of your office (Category No. 6) is the referenced Verified Statement of Lien. The parties to the document are referenced above as the Claimant and the Owners.

We would like to have our lien filed against Lease No. OCS-G 5057.

Also enclosed is a pay.gov receipt, evidencing payment of the filing fee in the amount of \$34.00.

Finally, enclosed is a copy of the foregoing instrument which we ask you to date stamp in your normal fashion and return to us in the self-addressed, stamped envelope which is enclosed.

Thank you for your normal courtesies.

Very truly yours,



William R. Sudela

Enclosures

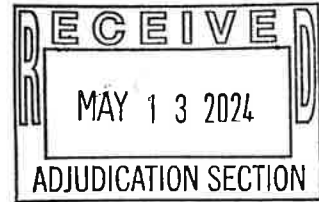

VERIFIED STATEMENT OF LIEN

STATE OF TEXAS §
 §
COUNTY OF HARRIS §

CUDD PRESSURE CONTROL, INC., a Delaware corporation, (“Claimant”) files this statement in writing, verified by the oath of **William R. Sudela**, attorney and duly Authorized Agent of Claimant, who has personal knowledge of the facts herein set forth below:

That Claimant claims a lien (the “Lien”) upon the “Property” (herein defined), to the extent of the interest therein, legal and/or equitable, fee and/or leasehold, of the “Working Interest Owners” (herein defined), to the extent provided herein.

The Property includes:

the submerged land (the “Land”) off the coast of Mobile County, State of Alabama, and Baldwin County, State of Alabama, further described in the letter attached hereto as **Attachment “A”**, including Exhibits “A”, and “B” to **Attachment “A”**, including all improvements and appurtenances thereto;

all mineral leasehold estates with respect to minerals located in, on, or under the Land (the “Leasehold Estates”), further described in the letter attached hereto as **Attachment “A”**, including Exhibits “A” and “B” to **Attachment “A”**, including the leases (the “Leases”) associated with the “Wells” (herein defined), including all field wide units in which the Wells are located, and each production unit in which any one or more of the Wells is located, including all improvements and appurtenances to the Land, and/or the Wells, and including the right to the use of the surface of the Land, and the right to extract minerals located in, on, or under the Land;

all easements to and/or from the Land (the “Easements”), including, but not necessarily limited to, those easements described in, and/or referred to in the instruments listed in, the attached **Attachment “A”**, including Exhibit “B” to **Attachment “A”**, and/or described and/or referred to in the attached **Attachment “A”**, including Exhibit “A” to **Attachment “A”**;

all licenses and permits pertaining to the Land and/or the Wells, including, but not necessarily limited to, those permits and/or licenses described in,

and/or referred to in the instruments listed in, the attached **Attachment "A"**, including Exhibits "A" and "B" to **Attachment "A"**;

all wells (the "Wells", whether one or more) used in connection with operations conducted in, on, under, or about the Land, including the overall operation of the Wells, such Wells including, but not necessarily limited to: those wells identified in, and/or referred to in the instruments listed in, the attached **Attachment "A"**, including Exhibits "A" and "B" to said **Attachment "A"**;

all other property and/or property rights pertaining to the use and/or operation of the Land and/or the Wells, including, but not necessarily limited to, those properties and/or property rights described in, and/or referred to in the instruments listed in, the attached **Attachment "A"**, including Exhibits "A" and "B" to said **Attachment "A"**; and,

such additional property as provided by the laws of the State of Alabama, including, but not necessarily limited to, Alabama Code §35-11-210, et seq.

This Lien is claimed, separately, severally, and jointly, as to the Land, the Leasehold Estates, the Wells, the buildings and improvements in, on, under, or about the Land, the Leasehold Estates, and/or the Wells, and all rights and appurtenances pertaining to any or all of the foregoing.

That said Lien is claimed to secure an indebtedness of **One Million Two Hundred Three Thousand Nine Hundred Four and 50/100 Dollars (\$1,203,904.50)** with interest as may be allowed under the laws of the State of Alabama from the respective dates of the furnishing of the services, material and/or equipment (collectively, the "Work") giving rise to the Lien claimed herein, which Work and the dates of furnishing are further described in the attached **Attachment "A"**, including Exhibit "A" to said **Attachment "A"**.

The first of the Work was provided on **November 27, 2023**. The last of the Work was provided on **January 5, 2024**. (See, also, the attached **Attachment "A"**, including Exhibit "A" to said **Attachment "A"**.)

The Working Interest Owners, who are the owners or proprietors of said Property, and their respective addresses, are:

Aquasition LLC
5718 Westheimer Road,
Suite 700
Houston, Texas 77057

Aquasition LLC
c/o The Corporation Trust
Company, Registered Agent
Corporation Trust Center
1209 Orange St.
Wilmington, Delaware 19801

Aquasition LLC
c/o C T Corporation System
Registered Agent
2 North Jackson Street
Suite 605
Montgomery, Alabama 36104

Claimant furnished the Work to **W&T Offshore, Inc., a Texas corporation**, ("W&T"), who was the operator of the Wells. The addresses of W&T are: **5718 Westheimer Rd., Suite 700, Houston, Texas 77057**; and, **c/o CT Corporation System, Registered Agent, 1999 Bryan St., Suite 900, Dallas, Texas 75201-3136**. **Aquasition LLC, a Delaware limited liability company**, ("Aquasition") holds a working interest in the Property. To the extent W&T was the agent of Aquasition, Claimant furnished its Work on the Property, and asserts the Lien, as a direct contractor to Aquasition, and asserts the Lien both as to W&T's ownership and operating interest in and to the Property, and as to Aquasition's ownership interest in and to the Property.

Further, to the extent W&T was acting as the agent of any of the other Working Interest Owners in the Wells, Claimant furnished its work on the Property, and asserts the Lien, as a direct contractor to such Working Interest Owners and, to that extent, asserts the Lien against the interest in the Property held by such other Working Interest Owners, and against the operating interest of W&T.

Without waiving the foregoing, to the extent W&T was acting as a contractor to Aquasition or any other Working Interest Owner, and not as its agent, Claimant furnished its work on the Property, and asserts the Lien, as a subcontractor to W&T, against the interest in the Property held by Aquasition or, as applicable, by such other Working Interest Owner, and against the operating interest of W&T.



William R. Sudela
William R. Sudela, Attorney and Authorized
Agent of Cudd Pressure Control, Inc., a
Delaware corporation

BEFORE ME, CAROLYN R. FOREST, a Notary Public in and for the State of Texas, personally appeared William R. Sudela, Attorney and Authorized Agent of Cudd Pressure Control, Inc., a Delaware corporation, who being duly sworn, doth depose and say: That he has personal knowledge of the facts set forth in the foregoing Verified Statement of Lien, and that the same are true and correct to the best of his knowledge and belief.

William R. Sudela
William R. Sudela, Affiant

Subscribed and sworn to before me on this the 2nd day of May, 2024 by said Affiant, WILLIAM R. SUDELA.

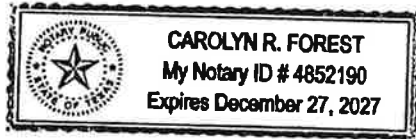

Carolyn R. Forest
Notary Public, State of Texas

ATTACHMENT "A"

CRADY JEWETT McCULLEY & HOUREN LLP

LAWYERS

2727 ALLEN PARKWAY

SUITE 1700

HOUSTON, TEXAS 77019-2125

(713) 739-7007

E-MAIL: wsudela@cjmhlaw.com

WILLIAM R. SUDELA
PARTNER

TELEFAX
(713)-739-8403

May 2, 2024

**Certified Mail – Return Receipt
Requested and Regular Mail**

W&T Offshore, Inc.
5718 Westheimer Rd., Suite 700
Houston, Texas 77057

**Certified Mail – Return Receipt
Requested and Regular Mail**

W&T Offshore, Inc.
c/o C T Corporation System
Registered Agent
1999 Bryan St., Suite 900
Dallas, Texas 75201-3136

**Certified Mail – Return Receipt
Requested and Regular Mail**

Aquasition LLC
5718 Westheimer Road, Suite 700
Houston, Texas 77057

**Certified Mail – Return Receipt
Requested and Regular Mail**

Aquasition LLC
c/o C T Corporation System
Registered Agent
2 North Jackson Street, Suite 605
Montgomery, Alabama 36104

**Certified Mail – Return Receipt
Requested and Regular Mail**

Aquasition LLC
c/o The Corporation Trust Company
Registered Agent
Corporation Trust Center
1209 Orange St.
Wilmington, DE 19801

Re: **NOTICE OF LIEN CLAIM**

Leasehold Estate: MO 823 A-3 Well and the corresponding
Leasehold Estate

API No.: 608154006300S01

Unit: That portion of Block 779, 823, 824, OCS Official Protraction
Diagram, Mobile NH 16-4, which is more than three
geographical miles seaward from the low water line off the

ATTACHMENT "A"

May 2, 2024
Page 2

coast of Mobile County, Alabama and Baldwin County,
Alabama

Location: Off the Coast of Mobile County, Alabama and Baldwin
County, Alabama

Ladies and Gentlemen:

Cudd Pressure Control, Inc., a Delaware corporation, ("Claimant") has furnished W&T Offshore, Inc. a Texas corporation, ("W&T"), the agent or contractor of Aquasition LLC, a Delaware limited liability company ("Aquasition"), with certain services, materials, and/or equipment (collectively, the "Work") in connection with the drilling, operating, or other development of the referenced well (the "Well") and the corresponding leasehold estate (together with the Well, the "Leasehold Estate"). The foregoing Work furnished by Claimant is described in the attached **Exhibit "A"**. The Leasehold Estate, including the Well, are described herein and in the attached **Exhibit "B"**.

Claimant has not been paid the full amount owing to Claimant by W&T with respect to the furnishing of the foregoing Work. The principal amount currently owing to Claimant for this Work is **\$966,329.50**. Claimant claims a lien against the Well and the Leasehold Estate, and the property appurtenant to the Well and the Leasehold Estate, all to the extent provided in the mechanic's lien statutes of the State of Alabama, Code of Alabama §§ 35-11-210 et seq. (the "Lien Statute").

Very truly yours,

/s/ William R. Sudela

William R. Sudela

Attachments

cc: [Email: apascual@rpc.net](mailto:apascual@rpc.net)
Alesha Pascual
Manager, Credit & Collections
RPC Inc.
(w/ Attachments)

EXHIBIT "A"

The Work is further described in the invoices (the "Invoices"), Equipment and Service Orders, and the related documents (collectively, the "Service Tickets") attached hereto as part of this **Exhibit "A"**.

The Invoices are summarized as follows:

Invoice No.	Invoice Balance (Amount Owed)
41223098	\$546,442.00
41223888	\$419,887.50
TOTAL:	\$966,329.50

Copies of the Invoices, Equipment and Service Orders, and related documents are attached hereto as part of this Exhibit "A".

EXHIBIT "A"



INVOICE

Please Remit To: **Cudd Well Control**
 P.O. Box 203379
 Dallas TX 75320-3379
 United States

Bill To: **18194**

W & T Offshore
 AP Inquiries apinquiry@wt offshore.com
 5718 Westheimer Rd.
 Suite 700
 Houston TX 77057
 United States

Invoice 41223098	Consolidated Order No:	Project # VS0000002pNOCFAY	
Well Owner Name W&T	Well Name Mobile Bay Blk R23 W	Well No. A3	
Lease Name MO Blk R32	Customer A/E:	Customer P&A:	
Country: MOBILE	State: AL	Country: USA	Region Code
Date From: 11/27/2023	Date To: 12/31/2023	Invoice Date 12/19/2023	
Well Location	Well Type:	OCS G No:	

For billing questions, please call: (713) 849-2769
 Pricing Basis:

Associated ESO Numbers:
 T-131099, T-130910, T-131100, T-131101, T-131102, T-131218, T-131343, T-131608,
 T-131609, T-131610, T-131740, T-132666

Product	Description	Qty	UOM	Unit Price	Net Amount
L1039	SR. WC SPC/ENG (LVL 1) RW, DS.	28.00	DAY	\$ 4,500.00	\$ 126,000.00
SSOE002	FREEZE PACKAGE (PER DAY)	3.00	DAY	\$ 50,000.00	\$ 150,000.00 *
SSOE027	GATE VALVE PACKAGE, PER DAY	7.00	EA	\$ 15,500.00	\$ 108,500.00
L3039	SR. WC SPC/ENG (LVL 3) RW, DS.	12.00	DAY	\$ 7,600.00	\$ 91,200.00
CTS21	HAZARDOUS CONDITIONS, PER MAN	40.00	DAY	\$ 1,140.00	\$ 45,600.00
CTX101	MOB OR DEMOB CHARGE	1.00	EA	\$ 7,600.00	\$ 7,600.00
CTX101	MOB OR DEMOB CHARGE	1.00	EA	\$ 9,500.00	\$ 9,500.00
CTX101	MOB OR DEMOB CHARGE (FREEZE EQ)	1.00	EA	\$ 4,000.00	\$ 4,000.00
112PR086	TRAVEL DAY PER MAN (RW, DS, MT)	8.00	DAY	\$ 2,500.00	\$ 20,000.00
004	GATE VALVE, STANDBY, MINIMUM	3.00	DAY	\$ 1,250.00	\$ 3,750.00 *
112TD002	AIRFARE TRAVEL EXPENSES	3.00	EA	\$ 780.00	\$ 2,340.00
112TD002	AIRFARE TRAVEL EXPENSES	3.00	EA	\$ 845.00	\$ 2,535.00
WCD1000	ENGINEERING SERVICES (KYLE MCC)	1.00	EA	\$ 2,500.00	\$ 2,500.00
055	PACKING REPLACEMENT CHARGES	2.00	EA	\$ 1,150.00	\$ 2,300.00 *
05E	OVERNIGHT SUBSISTENCE	7.00	EA	\$ 400.00	\$ 2,800.00 *
059	ROD REPLACEMENT	1.00	EA	\$ 2,100.00	\$ 2,100.00
054	BEARING REPLACEMENT CHARGES	3.00	EA	\$ 500.00	\$ 1,500.00
WC29R	RING GASKETS	10.00	EA	\$ 70.20	\$ 702.00

Discount/Surcharge: \$ (46,085.00)

Total Sales: \$ 546,442.00

Total Amount Due: \$ 546,442.00

EXHIBIT "A"



INVOICE

Original Invoice: 41223228
 Prior Adjustment: 41223887

Please Remit To: Cudd Well Control
 P.O. Box 205319
 Dallas TX 75320-3379
 United States

Bill To: 18194

W & T Offshore:
 AP Inquiries: apinquiry@wtoffshore.com
 5718 Westheimer Rd
 Suite 700
 Houston TX 77057
 United States

For billing questions, please call: (713) 849-2769
 Pricing Basis:

Invoice: 41223888		Consolidated Order No:		Project # V5000001 V Lib YAL	
Well Owner Name:		Well Name: Mobile Bay Blk 829 W		Well No: A3	
Lease Name:		Customer AFE#:		Customer PO#:	
Country: MOBILE	State: AL	Country: USA	Region Code:		
Date From: 12/18/2023	Date To: 12/25/2023			Invoice Date: 3/14/2024	
Well Location:		Well Type:		O.C.S.G. / Tether Nr:	

Associated ESO Numbers:

T-133453, T-133069, T-133092, T-133302, T-133398, T-133528, T-133977, T-133615

Product	Description	Qty	UOM	Unit Price	Net Amount
S5OE002	FREEZE PACKAGE (PER DAY)	6.00	DAY	\$ 50,000.00	\$ 275,000.00 *
L3WC29	TEAM LEADER/MGMT (LVL 3) RW, D	12.00	DAY	\$ 8,600.00	\$ 103,200.00
CTS21	HAZARDOUS CONDITIONS, PER MAN	12.00	DAY	\$ 1,140.00	\$ 13,680.00
112PR086	TRAVEL DAY PER MAN	2.00	DAY	\$ 2,500.00	\$ 5,000.00
112PR086	TRAVEL DAY PER MAN, RW, DS	2.00	DAY	\$ 2,500.00	\$ 5,000.00
CTX101	MOB OR DEMOB CHARGE	1.00	EA	\$ 7,000.00	\$ 7,000.00
065	HOT TAP/FREEZE TOOL BOX	6.00	DAY	\$ 645.00	\$ 3,870.00 *
112TD004	RENTAL VEHICLE	1.00	EA	\$ 2,600.00	\$ 2,600.00
112TD002	AIRFARE TRAVEL EXPENSES	2.00	EA	\$ 1,040.00	\$ 2,080.00
CE20SK	0020SK - BENTONITE GEL SACK	10.00	SK	\$ 150.00	\$ 1,500.00
OSE	OVERNIGHT SUBSISTENCE	4.00	EA	\$ 300.00	\$ 1,200.00 *

Discount/Surcharge: \$ (27,242.50)
 Total Sales: \$ 419,887.50

Total Amount Due: \$ 419,887.50

* Item subject to Discount or Surcharge. See attached ESO's for Rate.

EXHIBIT "B"
Leasehold Estate

See below and the following pages of this Exhibit "B" for a further description of the Leasehold Estate, including the Well.

Name of Instrument	Recording Information	
	Judge of Probate Mobile County, Alabama	Judge of Probate Baldwin County, Alabama
Assignment and Bill of Sale	Instrument No. 2019071960	Instrument No. 1799882

In the foregoing instrument, see, without limitation: the reference to Mobile Block 823 Unit Area on page A-163 (3000429001; OCS-G 5057); the reference to the Mobile Block 823 Unit Gathering System Interruptible Gas Gathering Agreement and the Agreement to Interconnect and Operate Natural Gas Gathering Line Facilities, on pages A-173 and A-174; and, the site plat on page A-190.

The Leasehold Estate also includes that Oil and Gas Lease dated April 1, 1982, from the United States of America, as Lessor, to Mobil Oil Exploration & Producing Southeast Inc., Conoco Inc., and Getty Oil Company, as Lessees, bearing Serial No. OCS-G 5057.

EXHIBIT "B"
Leasehold Estate

EXHIBIT "B" Leasehold Estate

OMB No. 10 60044
Expires July 31 1986

UNITED STATES
DEPARTMENT OF THE INTERIOR
MINERALS MANAGEMENT SERVICE

APPLICATION FOR PERMIT TO DRILL, DEEPEN, OR PLUG BACK			
1. TYPE OF WORK DRILL <input checked="" type="checkbox"/> DEEPEN <input type="checkbox"/> PLUG BACK <input type="checkbox"/>		3. LEASE NUMBER OCS-G-5057	
2. NAME OF OPERATOR Mobil Oil Exploration & Producing Southeast Inc.		6. APEA & BLOCK Mobile Block 823	
3. ADDRESS OF OPERATOR (When form is completed) c/o MOPUS 1250 Poydras Bldg., New Orleans, Louisiana 70113		7. WELL NO. 3	
4. LOCATION OF WELL (Report location in accordance with instructions*) At surface 2939' FNL & 5839' FWL of MO Block 823 At proposed prod. zone		8. UNIT AGREEMENT ---	
12. DISTANCE IN MILES AND DIRECTION FROM NEAREST ONSHORE POINT OF DEPARTURE 20 miles SSE of Bayou La Barre, At		9. FIELD Mobile 823 Field	
14. DISTANCE FROM PROPOSED LOCATION TO NEAREST WELL, DRILLING COMPLETED, OR APPLIED FOR, ON THIS LEASE, FT. See attached plat		10. EXPLORATORY <input type="checkbox"/> DEVELOPMENT <input checked="" type="checkbox"/>	
17. ELEVATIONS (Show whether DP or RKB) RKB -100'		11. ADJACENT STATE Alabama	
18. PROPOSED DEPTH MD 22942' TVD 22000'		13. NO. OF ACRES IN LEASE 5585.08 acres	
18. WATER DEPTH +42'		18. RIG NAME & TYPE ENSCO I Jack-up	
19. APPROX. DATE WORK WILL START April 15, 1989		20. ED CASING AND CEMENTING PROGRAM	
SIZE OF HOLE	SIZE AND GRADE OF CASING	WEIGHT PER FOOT	SETTING DEPTH
QUANTITY OF CEMENT (CU. FT.)			

The following are included:

- | | |
|------------------------------------|-----------------------|
| 1. Application Form | 7. Directional Plot |
| 2. Geological Program | 8. Mud Chemical List |
| 3. Structure Map | 9. Pollution Controls |
| 4. Shallow Hazard | 10. Diverter Sketch |
| 5. Drilling Engineering Plan | 11. Rig Inventory |
| 6. Pore Pressure/Fracture Gradient | 12. Plat |

NOTE: H₂S Contingency Plan filed with APD for Mobile Block 823 Well No. 2.

No safe welding areas will be designated for this rig while drilling this well.

IN ABOVE SPACE DESCRIBE PROPOSED PROGRAM; GIVE BLOWOUT PREVENTER PROGRAM AND MUD PROGRAM OR ATTACH DRILLING PROGNOSIS CONTAINING INFORMATION REQUIRED BY OCS ORDERS.

21. COC: sgc	[Signature]	TITLE	Env. & Reg. Engineer	DATE	2/13/89
(This space for Federal or State office use)					
APL No. 6081540093		APPROVAL DATE			
APPROVED BY		ORIG. Sgd. - Jack Handt, MS		DATE	
CONDITIONS OF APPROVAL, IF ANY:					

*MOBIL EXPLORATION & PRODUCING U.S. INC., AS AGENT FOR MOEPST

Form MMS-331C (May 1983)
Supersedes USGS Form 9-331C
which will not be used

*See instructions on reverse

EXHIBIT "B" Leasehold Estate

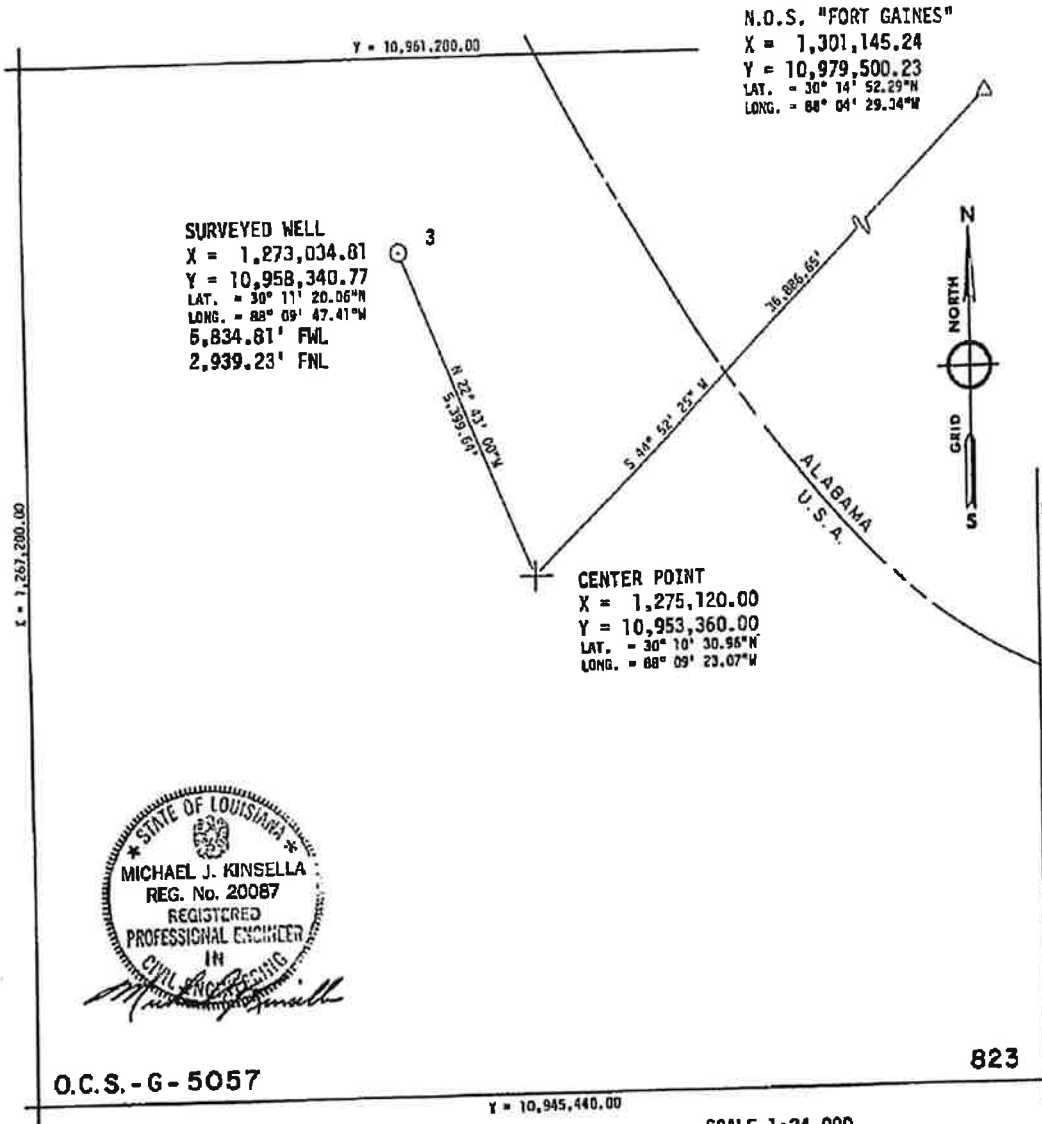

- NOTES:**
- X, Y COORDINATES, IN FEET, AND BEARINGS AND DISTANCES ARE BASED ON THE UNIVERSAL TRANSVERSE MERCATOR SYSTEM, ZONE 16.
 - SURVEY OF WELL NO. 2 PERFORMED BY KC OFFSHORE AUGUST 14, 1980 USING THEODOLITES FOR ANGLE OBSERVATIONS AND ELECTROTAPES FOR DISTANCE MEASUREMENTS. WELL NO. 3 CALCULATED 10' DUE EAST IN TEMPLATE.
 - SURVEY CONTROL POINTS: BATTERY THOMAS, BRIDGE POINT 21E-1B, DAUPHIN ISLAND SATELLITE POINT, AND FORT GAINES O/S.

SURVEYED WELL LOCATION				MOBIL EXPLORATION & PRODUCTION U.S., INC.	
WELL NO. 3				KINSELLA, COOK & ASSOCIATES, INC. <small>640 BIRCH LAKE ROAD ADRIEN, LOUISIANA 70001</small>	
BLOCK 823					
MOBILE AREA					
OFFSHORE ALABAMA					
DRN	MCJ	PREP TAD	CAL TAD	APR 280	FILE NO 00-0-006-016

EXHIBIT "B" Leasehold Estate

89-03

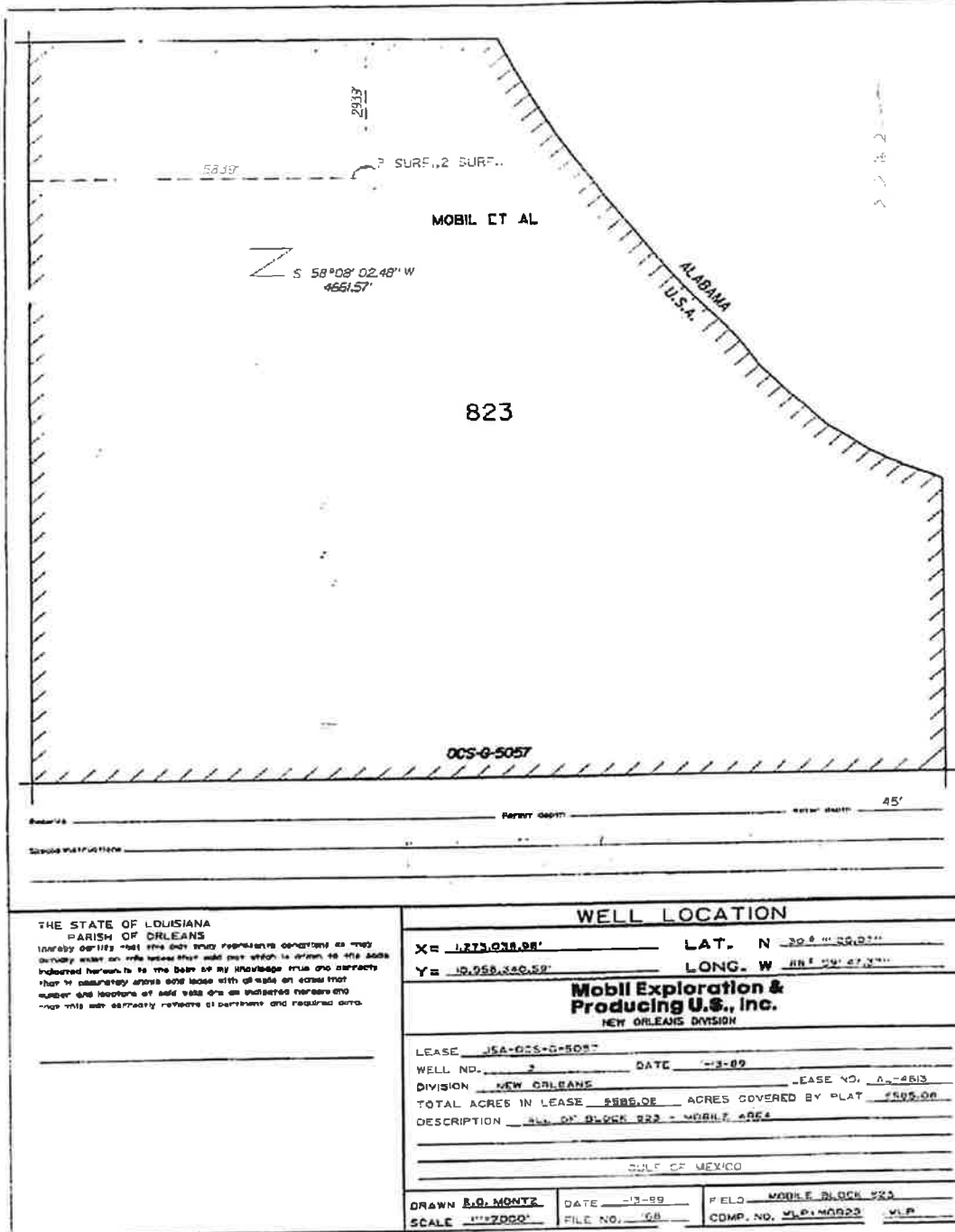

THE STATE OF LOUISIANA
PARISH OF ORLEANS
I hereby certify that the data and bearings contained on this plat were taken on the ground that will not which is shown to the ends indicated hereon to be the base of my knowledge true and correct that it accurately shows said lease with all state or local number and location of said lease and as indicated hereon and that this plat correctly reflects all pertinent and required data.

WELL LOCATION

X = 1,273,038.08' LAT. N 30.9 00.00"
 Y = 10,058,340.59' LONG. W 88 59' 47.3"

Mobil Exploration & Producing U.S., Inc.
NEW ORLEANS DIVISION

LEASE USA-GCS-G-5057
 WELL NO. 2 DATE 1-3-89
 DIVISION NEW ORLEANS LEASE NO. LA-4613
 TOTAL ACRES IN LEASE 888.02 ACRES COVERED BY PLAT 2505.08
 DESCRIPTION SEC. 01' BLOCK 222 - MOBILE AREA

GULF OF MEXICO

DRAWN B.O. MONTZ DATE 1-3-89 FIELD MOBILE BLOCK 222
 SCALE 1"=2000' FILE NO. 168 COMP. NO. WLP1 MAR 23 VLP

