

CRADY JEWETT McCULLLEY & HOUREN LLP
LAWYERS
2727 ALLEN PARKWAY
SUITE 1700
HOUSTON, TEXAS 77019-2125

(713) 739-7007

E-MAIL: wsudela@cjmlaw.com

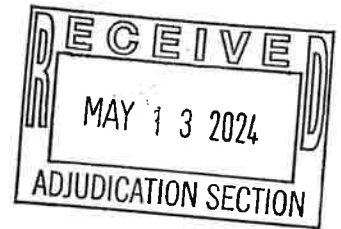

WILLIAM R. SUDELA
PARTNER

TELEFAX
(713) 739-8403

May 3, 2024

Federal Express

Gulf of Mexico OCS Region &
Atlantic Activities
Bureau of Ocean Energy Management
1201 Elmwood Park Blvd.
New Orleans, Louisiana 70123-2394

Re: **Title of Document Being Filed:**
Verified Statement of Lien

Claimant: Thru Tubing Solutions, Inc.,
a Delaware corporation

Owners: W&T Offshore, Inc.,
a Texas corporation

Property: That portion of Block 779, 823, 824, OCS Official
Protraction Diagram, Mobile NH 16-4, which is
more than three geographical miles seaward
from the low water line off the coast of Mobile
County, Alabama and Baldwin County, Alabama

**Category and Number Under Which the Document Should
be Filed:** Liens and Lien Affidavits (Category No. 6)

Lease Affected: No. OCS-G 5057

Ladies and Gentlemen:

Bureau of Ocean Energy Management
May 3, 2024
Page 2

Enclosed for filing among the Liens and Lien Affidavits records of your office (Category No. 6) is the referenced Verified Statement of Lien. The parties to the document are referenced above as the Claimant and the Owners.

We would like to have our lien filed against Lease No. OCS-G 5057.

Also enclosed is a pay.gov receipt, evidencing payment of the filing fee in the amount of \$34.00.

Finally, enclosed is a copy of the foregoing instrument which we ask you to date stamp in your normal fashion and return to us in the self-addressed, stamped envelope which is enclosed.

Thank you for your normal courtesies.

Very truly yours,

William R. Sudela

Enclosures

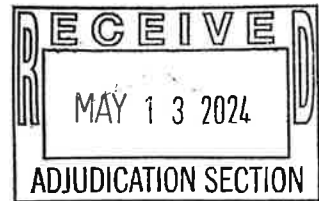

VERIFIED STATEMENT OF LIEN

STATE OF TEXAS §
 §
COUNTY OF HARRIS §

THRU TUBING SOLUTIONS, INC., a Delaware corporation, (“Claimant”) files this statement in writing, verified by the oath of **William R. Sudela**, attorney and duly Authorized Agent of Claimant, who has personal knowledge of the facts herein set forth below:

That Claimant claims a lien (the “Lien”) upon the “Property” (herein defined), to the extent of the interest therein, legal and/or equitable, fee and/or leasehold, of the “Working Interest Owners” (herein defined), to the extent provided herein.

The Property includes:

the submerged land (the “Land”) off the coast of in Mobile County, State of Alabama, and Baldwin County, Alabama, further described in the letter attached hereto as **Attachment “A”**, including Exhibits “A”, and “B” to **Attachment “A”**, including all improvements and appurtenances thereto;

all mineral leasehold estates with respect to minerals located in, on, or under the Land (the “Leasehold Estates”), further described in the letter attached hereto as **Attachment “A”**, including Exhibits “A” and “B” to **Attachment “A”**, including the leases (the “Leases”) associated with the “Wells” (herein defined), including all field wide units in which the Wells are located, and each production unit in which any one or more of the Wells is located, including all improvements and appurtenances to the Land, and/or the Wells, and including the right to the use of the surface of the Land, and the right to extract minerals located in, on, or under the Land;

all easements to and/or from the Land (the “Easements”), including, but not necessarily limited to, those easements described in, and/or referred to in the instruments listed in, the attached **Attachment “A”**, including Exhibit “B” to **Attachment “A”**, and/or described and/or referred to in the attached **Attachment “A”**, including Exhibit “A” to **Attachment “A”**;

all licenses and permits pertaining to the Land and/or the Wells, including, but not necessarily limited to, those permits and/or licenses described in,

and/or referred to in the instruments listed in, the attached **Attachment "A"**, including Exhibits "A" and "B" to **Attachment "A"**;

all wells (the "Wells", whether one or more) used in connection with operations conducted in, on, under, or about the Land, including the overall operation of the Wells, such Wells including, but not necessarily limited to: those wells identified in, and/or referred to in the instruments listed in, the attached **Attachment "A"**, including Exhibits "A" and "B" to said **Attachment "A"**;

all other property and/or property rights pertaining to the use and/or operation of the Land and/or the Wells, including, but not necessarily limited to, those properties and/or property rights described in, and/or referred to in the instruments listed in, the attached **Attachment "A"**, including Exhibits "A" and "B" to said **Attachment "A"**; and,

such additional property as provided by the laws of the State of Alabama, including, but not necessarily limited to, Alabama Code §35-11-210, et seq.

This Lien is claimed, separately, severally, and jointly, as to the Land, the Leasehold Estates, the Wells, the buildings and improvements in, on, under, or about the Land, the Leasehold Estates, and/or the Wells, and all rights and appurtenances pertaining to any or all of the foregoing.

That said Lien is claimed to secure an indebtedness of **Eight Hundred Ninety-Six Thousand One Hundred Twenty-Three and 49/100 Dollars (\$896,132.49)** with interest as may be allowed under the laws of the State of Alabama from the respective dates of the furnishing of the services, material and/or equipment (collectively, the "Work") giving rise to the Lien claimed herein, which Work and the dates of furnishing are further described in the attached **Attachment "A"**, including Exhibit "A" to said **Attachment "A"**.

The first of the Work was provided on **November 25, 2023**. The last of the Work was provided on **January 12, 2024**. (See, also, the attached **Attachment "A"**, including Exhibit "A" to said **Attachment "A"**.)

The Working Interest Owners, who are the owners or proprietors of said Property, and their respective addresses, are:

Aquasition LLC
5718 Westheimer Road,
Suite 700
Houston, Texas 77057

Aquasition LLC
c/o The Corporation Trust
Company, Registered Agent
Corporation Trust Center
1209 Orange St.
Wilmington, Delaware 19801

Aquasition LLC
c/o C T Corporation System
Registered Agent
2 North Jackson Street
Suite 605
Montgomery, Alabama 36104

Claimant furnished the Work to **W&T Offshore, Inc., a Texas corporation**, ("W&T"), who was the operator of the Wells. The addresses of W&T are: **5718 Westheimer Rd., Suite 700, Houston, Texas 77057**; and, **c/o CT Corporation System, Registered Agent, 1999 Bryan St., Suite 900, Dallas, Texas 75201-3136**. **Aquasition LLC, a Delaware limited liability company**, ("Aquasition") holds a working interest in the Property. To the extent W&T was the agent of Aquasition, Claimant furnished its Work on the Property, and asserts the Lien, as a direct contractor to Aquasition, and asserts the Lien both as to W&T's ownership and operating interest in and to the Property, and as to Aquasition's ownership interest in and to the Property.

Further, to the extent W&T was acting as the agent of any of the other Working Interest Owners, Claimant furnished its work on the Property, and asserts the Lien, as a direct contractor to such Working Interest Owners and, to that extent, asserts the Lien against the interest in the Property held by such other Working Interest Owners, and against the operating interest of W&T.

Without waiving the foregoing, to the extent W&T was acting as a contractor to a Working Interest Owner, and not as its agent, Claimant furnished its work on the Property, and asserts the Lien, as a subcontractor to W&T, against the interest in the Property held by such Working Interest Owner, and against the operating interest of W&T.



William R. Sudela
William R. Sudela, Attorney and Authorized
Agent of Thru Tubing Solutions, Inc., a
Delaware corporation

BEFORE ME, CAROLYN R. FOREST, a Notary Public in and for the State of Texas, personally appeared William R. Sudela, Attorney and Authorized Agent of Thru Tubing Solutions, Inc., a Delaware corporation, who being duly sworn, doth depose and say: That he has personal knowledge of the facts set forth in the foregoing Verified Statement of Lien, and that the same are true and correct to the best of his knowledge and belief.

William R. Sudela
William R. Sudela, Affiant

Subscribed and sworn to before me on this the 2ND day of May, 2024 by said Affiant, WILLIAM R. SUDELA.

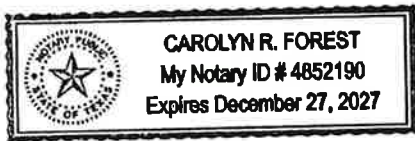

Carolyn R. Forest
Notary Public, State of Texas

ATTACHMENT "A"

CRADY JEWETT McCULLLEY & HOUREN LLP

LAWYERS

2727 ALLEN PARKWAY

SUITE 1700

HOUSTON, TEXAS 77019-2125

(713) 739-7007

E-MAIL: wsudela@cjmhlaw.com

WILLIAM R. SUDELA
PARTNER

TELEFAX
(713)-739-8403

May 2, 2024

**Certified Mail – Return Receipt
Requested and Regular Mail**

W&T Offshore, Inc.
5718 Westheimer Rd., Suite 700
Houston, Texas 77057

**Certified Mail – Return Receipt
Requested and Regular Mail**

W&T Offshore, Inc.
c/o C T Corporation System
Registered Agent
1999 Bryan St., Suite 900
Dallas, Texas 75201-3136

**Certified Mail – Return Receipt
Requested and Regular Mail**

Aquasition LLC
5718 Westheimer Road, Suite 700
Houston, Texas 77057

**Certified Mail – Return Receipt
Requested and Regular Mail**

Aquasition LLC
c/o C T Corporation System
Registered Agent
2 North Jackson Street, Suite 605
Montgomery, Alabama 36104

**Certified Mail – Return Receipt
Requested and Regular Mail**

Aquasition LLC
c/o The Corporation Trust Company
Registered Agent
Corporation Trust Center
1209 Orange St.
Wilmington, DE 19801

Re: **NOTICE OF LIEN CLAIM**

Leasehold Estate: MO 823 A-3 Well and the corresponding
Leasehold Estate

API No.: 608154006300S01

Unit: That portion of Block 779, 823, 824, OCS Official Protraction
Diagram, Mobile NH 16-4, which is more than three
geographical miles seaward from the low water line off the

ATTACHMENT "A"

May 2, 2024
Page 2

coast of Mobile County, Alabama and Baldwin County,
Alabama

Location: Off the Coast of Mobile County, Alabama and Baldwin
County, Alabama

Ladies and Gentlemen:

Thru Tubing Solutions, Inc., a Delaware corporation, ("Claimant") has furnished W&T Offshore, Inc. a Texas corporation, ("W&T"), the agent or contractor of Aquasition LLC, a Delaware limited liability company ("Aquasition"), with certain services, materials, and/or equipment (collectively, the "Work") in connection with the drilling, operating, or other development of the referenced well (the "Well") and the corresponding leasehold estate (together with the Well, the "Leasehold Estate"). The foregoing Work furnished by Claimant is described in the attached **Exhibit "A"**. The Leasehold Estate, including the Well, are described herein and in the attached **Exhibit "B"**.

Claimant has not been paid the full amount owing to Claimant by W&T with respect to the furnishing of the foregoing Work. The principal amount currently owing to Claimant for this Work is **\$896,132.49**. Claimant claims a lien against the Well and the Leasehold Estate, and the property appurtenant to the Well and the Leasehold Estate, all to the extent provided in the mechanic's lien statutes of the State of Alabama, Code of Alabama §§ 35-11-210 et seq. (the "Lien Statute").

Very truly yours,

/s/ William R. Sudela

William R. Sudela

Attachments

cc: [Email: apasqual@rpc.net](mailto:apasqual@rpc.net)
Alesha Pascual
Manager, Credit & Collections
RPC Inc.
(w/ Attachments)

EXHIBIT "A"

The Work is further described in the invoices (the "Invoices"), Equipment and Service Orders, and the related documents (collectively, the "Service Tickets") attached hereto as part of this **Exhibit "A"**.

The Invoices are summarized as follows:

Invoice No.	Invoice Balance (Amount Owed)
4000245930	\$250,181.75
4000247975	\$204,962.00
4000247977	\$440,988.74
TOTAL:	\$896,132.49

Copies of the Invoices, Equipment and Service Orders, and related documents are attached hereto as part of this Exhibit "A".

EXHIBIT "A"



Remit To:
THRU TUBING SOLUTIONS
 P. O. BOX 203379
 DALLAS, TX 75320-3379

INVOICE TO **W & T OFFSHORE**
 ATTN: ACCOUNTS PAYABLE 3900 N CAUSEWAY
 BLYD., BUI
 METAIRIE LA USA 70002

Customer No: 18194-1
 Dispatcher: VINCE MORRIS
 PO NO :

(TEC-RT DELIVERY TICKET 287439)

INVOICE : 4000245930
 Invoice Date : 3/6/2024

CUSTOMER REP: JEFF WELLS
 SHIP TO: MOBILE BAY 823 FIELD MO-823
 LEASE/OCSG: A-3
 AREA/BLOCK: OTHER
 RIG NUMBER:
 WELL NUMBER:
 STATE:
 COUNTY:
 JOB TYPE:
 CONTRACTOR:

LINE ITEM	DESCRIPTION	TTL UNITS	UNIT PRICE	TOTAL
1				
2	BILLING PERIOD IS 11/25/2023 -- 12/6/2023 Part Number:			
3	COLLIN SIMMONS - DOWNHOLE TOOL SPECIALIST Part Number: 000031876	6	\$1,600.00	\$9,600.00
4	BRANDON WALKER - DOWNHOLE TOOL SPECIALIST Part Number: 000004164	2	\$1,600.00	\$3,200.00
5	BRANDON STORM - DOWNHOLE TOOL SPECIALIST Part Number: 000011107	6	\$1,600.00	\$9,600.00
6	CLAYTON MACKEY - DOWNHOLE TOOL SPECIALIST Part Number: 000008778	2	\$1,600.00	\$3,200.00
7	BRANDON WALKER - DOWNHOLE TOOL SPECIALIST (OFFSHORE) Part Number: 000004164	10	\$2,000.00	\$20,000.00
8	CLAYTON MACKEY - DOWNHOLE TOOL SPECIALIST (OFFSHORE) Part Number: 000008778	6	\$2,000.00	\$18,000.00
9	BRANDON STORM - SUBSISTENCE, OVERNIGHT, PER MAN Part Number: SUBONTTS	6	\$275.00	\$1,650.00
10	CLAYTON MACKEY - SUBSISTENCE, OVERNIGHT, PER MAN Part Number: SUBONTTS	1	\$275.00	\$275.00
11	BRANDON WALKER - SUBSISTENCE, OVERNIGHT, PER MAN Part Number: SUBONTTS	2	\$275.00	\$560.00
12	COLLIN SIMMONS - SUBSISTENCE, OVERNIGHT, PER MAN Part Number: SUBONTTS	6	\$275.00	\$1,650.00
13	CLAYTON MACKEY - MILEAGE, AUTOMOBILE/PICKUP Part Number: MIL150	100	\$4.75	\$475.00
14	BRANDON STORM - MILEAGE, AUTOMOBILE/PICKUP Part Number: MIL150	950	\$4.75	\$4,512.50
15	COLLIN SIMMONS - MILEAGE, AUTOMOBILE/PICKUP Part Number: MIL150	950	\$4.75	\$4,512.50

Invoice 4000245930

Page 1 of 3

EXHIBIT "A"

LINE ITEM	DESCRIPTION	TTL UNITS	UNIT PRICE	TOTAL
16	BRANDON WALKER - MILEAGE, AUTOMOBILE/PICKUP Part Number: MIL160	100	\$4.75	\$475.00
17	SHOE Part Number: MISCRENT	5	\$2,850.00	\$14,250.00
18	OVERSHOT, TOP SUB, F/ 2-5/8" LOGAN SERIES 150 Q/S, TURNED DOWN TO 2.60" OD, 12.0" OAL, W/ 5/8" SR BOX Part Number: E10452	1	\$650.00	\$650.00
19	TOP SUB F/ SHOE Part Number: MISCRENT	5	\$650.00	\$3,250.00
20	TUNGSTEN KUTRITE, AND CARBIDE INSERTS FOR SHOES Part Number: MISCSALE	5	\$1,755.00	\$8,775.00
21	FISHING MAGNET (THRU 3-1/2") Part Number: MISCRENT	3	\$481.25	\$1,443.75
22	BOWEN OVERSHOT (THRU 2.875" OD) Part Number: MISCRENT	1	\$655.00	\$655.00
23	SALE OF GRAPPLE F/ BOWEN OVERSHOT Part Number: LOT-F3002-005-U	1	\$750.00	\$750.00
24	WASHOVER PIPE --PER OD-INCH PER FOOT-- Part Number: MISCRENT	4	\$792.00	\$3,168.00
25	ROTARY SUB Part Number: MISCRENT	10	\$90.00	\$900.00
26	FIXED BLADE STABILIZER, W/ (4) BLADES & (4) WATERCOURSES - 1/2" WIDE X 1/2" DEEP, 3.00' OD, 18.0' OAL, W/ 5/8" SR BOX X PIN Part Number: E10445	3	\$650.00	\$1,950.00
27	ITCO 6255 SPEAR Part Number: MISCRENT	5	\$3,300.00	\$16,500.00
28	GUIDE F/ OVERSHOT Part Number: MISCRENT	1	\$1,125.00	\$1,125.00
29	GRAPPLE F/ ITCO SPEAR Part Number: LOT-F3002-005-U	3	\$950.00	\$2,850.00
30	TOP SUB FOR ITCO SPEAR Part Number: MISCRENT	3	\$250.00	\$750.00
31	MACHINE SHOP CHARGES FOR CUSTOM TOOL FABRICATION FOR SPECIFIC JOB Part Number: MISCSERV	1	\$5,500.00	\$5,500.00
32	EXTENSION Part Number: ELK-EXT-018	2	\$0.00	\$0.00
33	EXTENSION Part Number: ELK-EXT-021	1	\$0.00	\$0.00
34	EXTENSION Part Number: ELK-EXT-020	1	\$0.00	\$0.00
35	EXTENSION Part Number: ELK-EXT-019	1	\$0.00	\$0.00
36	MAGNET Part Number: B-REMA-Q1600-01	1	\$0.00	\$0.00
37	BURNING SHOE INTERNAL HOUSING FOR SLIDE PISTON Part Number: MISCSALE	5	\$2,250.00	\$11,250.00
38	CUSTOM FAB MACHINE SHOP AND MINI SNUBBING JACK ASSEMBLY Part Number: MISCSALE	1	\$6,750.00	\$6,750.00
39	BURNING SHOE INTERNAL SLIDING SPEAR CATCH FOR ITCO SPEAR Part Number: MISCSALE	3	\$1,350.00	\$4,050.00

Invoice 4000245930

Page 2 of 3

EXHIBIT "A"

LINE ITEM	DESCRIPTION	TTL UNITS	UNIT PRICE	TOTAL
40	NORTHFORK RENTAL (LUBRICATOR, FLOW CROSS. X-OVER FLANGES, ETC.) Part Number: MISCSALE	9	\$6,000.00	\$45,000.00
41	COUPLING Part Number: ELK-COUPILING-004	3	\$0.00	\$0.00
42	COUPLING Part Number: ELK-COUPILING-006	1	\$0.00	\$0.00
43	TAPER TAP Part Number: ELK-TAP125-002	1	\$0.00	\$0.00
44	INFLATABLE TOOLS, CONTAINER, UMBILICAL UNIT (STAND-BY PER DAY) Part Number: MISCSALE	6	\$6,000.00	\$30,000.00
45	MILL BODY Part Number: ELK-MB125-002	6	\$0.00	\$0.00
46	3RD PARTY HOT SHOT AND SHIPPING CHARGES Part Number: HOTSHOT	1	\$9,588.00	\$9,588.00
47	WASTE DISPOSAL CHARGE, PER JOB Part Number: WDTTS	1	\$27.00	\$27.00
48	THREAD INSPECTION CHARGES, PER EACH THREADED END Part Number: INSTHRD	50	\$40.00	\$2,000.00
Total Rental Charges : \$2,300.00			SubTotal :	\$250,181.75
Discountable Charges : \$0.00			Total Discount:	\$0.00
			Taxable Total :	\$0.00
			Total Tax (0%):	\$0.00
THANK YOU FOR YOUR BUSINESS ... INVOICE TOTAL ...				\$250,181.75
NET AMOUNT DUE...				\$250,181.75

Notes: THRU TUBING SOLUTIONS IS NOT REGISTERED TO COLLECT TAXES IN THE STATE OF ALABAMA. ALL APPLICABLE TAXES ARE THE RESPONSIBILITY OF THE CUSTOMER

Correspondence: THRU TUBING SOLUTIONS
1901 E. 20TH STREET
ELK CITY, OK 73644
PHONE: (880) 228-6677 FAX: (880) 228-7077
www.thrutubing.com

EXHIBIT "A"



Remit To:
THRU TUBING SOLUTIONS
P. O. BOX 203379
DALLAS, TX 76320-3379

INVOICE TO **W & T OFFSHORE**
 5718 WESTHEIMER RD SUITE 700
 HOUSTON, TX USA 77057

Customer No 18194-3
 Dispatcher WINCE MORRIS
 PO NO

{TEC-RT DELIVERY TICKET 287600}

INVOICE : 4000247976
 Invoice Date : 4/16/2024

CUSTOMER REP ATLAS HARRINGTON
 SHIP TO
 LEASE/OCSG BLK 823
 AFE NUMBER
 AREA/BLOCK
 RIG NUMBER A-3
 WELL NUMBER
 STATE
 COUNTY
 JOB TYPE Pull/Set Retrievable Plug
 CONTRACTOR

LINE ITEM	DESCRIPTION	TTL UNITS	UNIT PRICE	TOTAL
1				
2				
3	BILLING PERIOD IS 1/1/2024 -- 1/12/2024 Part Number:			
4	MATT MICKELSON - DOWNHOLE TOOL SPECIALIST (OFFSHORE) Part Number: 000019897	11	\$2,000.00	\$22,000.00
5	NATHAN FREGEAU - NATHAN FREGEAU - DOWNHOLE TOOL SPECIALIST (OFFSHORE) Part Number: 000032518	12	\$2,000.00	\$24,000.00
6	COLLIN SIMMONS - DOWNHOLE TOOL SPECIALIST (OFFSHORE) Part Number: 000031878	2	\$2,000.00	\$4,000.00
7	MATT MICKELSON - SUBSISTENCE, OVERNIGHT, PER MAN Part Number: SUBONTTS	1	\$275.00	\$275.00
8	NATHAN FREGEAU - SUBSISTENCE OVERNIGHT, PER MAN Part Number: SUBONTTS	1	\$275.00	\$275.00
9	MILEAGE, AUTOMOBILE/PICKUP, NATHAN FREGEAU Part Number: MIL150	100	\$4.50	\$450.00
10	INFLATABLE PACKER - ADDITIONAL DAY(S) PER TOOL RAN (1-1 THRU 1-7-2024) Part Number: E8751	7	\$9,000.00	\$63,000.00
11	EQUIPMENT ON DOCK (1-8 THRU 1-10-2024) Part Number: MISCSALE	3	\$5,000.00	\$15,000.00
12	2 75" OD RETRIEVING HEAD Part Number: E10273	1	\$2,500.00	\$2,500.00
13	UMBILICAL UNIT AT DOCK STANDBY (1-1 THRU 1-7-2024) Part Number: MISCSALE	7	\$3,500.00	\$24,500.00
14	LUBRICATOR AND WELL HEAD ADAPTERS PER DAY ON LIFT BOAT/WELL (1-1 THRU 1-7-2024) Part Number: MISCSALE	7	\$3,500.00	\$24,500.00

invoice 4000247975

Page 1 of 2

EXHIBIT "A"

LINE ITEM	DESCRIPTION	TTL UNITS	UNIT PRICE	TOTAL
16	2 75' INFLATABLE BRIDGE PLUGS PER DAY ON LIFT BOAT NOT USED (1-1 THRU 1-7-2024) Part Number: MISCSALE	7	\$1,500.00	\$10,500.00
16	TOOL HOUSE (PER DAY) Part Number: MISCSALE	15	\$500.00	\$7,500.00
17	3RD PARTY HOT SHOT AND SHIPPING CHARGES Part Number: HOTSHOT	1	\$6,435.00	\$6,435.00
18	WASTE DISPOSAL CHARGE, PER JOB Part Number: WDTTS	1	\$27.00	\$27.00
Total Rental Charges : \$85,500.00			SubTotal :	\$204,962.00
Discountable Charges : \$0.00			Total Discount:	\$0.00
			Taxable Total	\$0.00
			Total Tax (0%):	\$0.00
THANK YOU FOR YOUR BUSINESS ...				INVOICE TOTAL ...
				\$204,962.00
				NET AMOUNT DUE ...
				\$204,962.00

Notes: THRU TUBING SOLUTIONS IS NOT REGISTERED TO COLLECT TAXES IN THE STATE OF ALABAMA. ALL APPLICABLE TAXES ARE THE RESPONSIBILITY OF THE CUSTOMER.

Correspondence: THRU TUBING SOLUTIONS
1001 E. 20TH STREET
ELK CITY, OK 73644
PHONE: (580) 225-6977 FAX: (580) 226-7077
www.thrutubing.com

EXHIBIT "A"



Remit To:
THRU TUBING SOLUTIONS
 P. O. BOX 203379
 DALLAS, TX 76220-3379

INVOICE TO: **W & T OFFSHORE**
 5718 WESTHEIMER RD SUITE 700
 HOUSTON, TX USA 77057

Customer No. 18194-3
 Dispatcher VINCE MORRIS
 PO NO
 (TEC-RT DELIVERY TICKET 288130)

INVOICE : 4000247977
 Invoice Date : 4/18/2024

CUSTOMER REP ATLAS HARRINGTON
 SHIP TO
 LEASE/OCSG: BLK 823
 AFE NUMBER
 AREA/BLOCK
 RIG NUMBER
 WELL NUMBER A-3
 STATE
 COUNTY
 JOB TYPE RUN PACKER
 CONTRACTOR

LINE ITEM	DESCRIPTION	TTL UNITS	UNIT PRICE	TOTAL
1				
2				
3	BILLING PERIOD IS 12/8/2023 - 12/31/2023 Part Number			
4	MATT MICKELSON - DOWNHOLE TOOL SPECIALIST (OFFSHORE) Part Number: 000019897	28	\$2,000.00	\$52,000.00
5	NATHAN FREGEAU - NATHAN FREGEAU - DOWNHOLE TOOL SPECIALIST (OFFSHORE) Part Number: 000032518	26	\$2,000.00	\$52,000.00
6	COLLIN SIMMONS - DOWNHOLE TOOL SPECIALIST (OFFSHORE) Part Number: 000031878	28	\$2,000.00	\$52,000.00
7	NATHAN FREGEAU - SUBSISTENCE OVERNIGHT, PER MAN Part Number: SUBONTTS	1	\$275.00	\$275.00
8	MATT MICKELSON - SUBSISTENCE OVERNIGHT, PER MAN Part Number: SUBONTTS	1	\$275.00	\$275.00
9	COLLIN SIMMONS - SUBSISTENCE OVERNIGHT, PER MAN Part Number: SUBONTTS	1	\$275.00	\$275.00
10	AUTOMOBILE/PICKUP NATHAN FREGEAU Part Number: MIL150	100	\$4.50	\$450.00
11	INFLATABLE PACKER, LOWER ELEMENT ASSEMBLY, DURAGRIP NBR, 2 75" CD Part Number: E8751	1	\$24,000.00	\$24,000.00
12	INFLATABLE PACKER - ADDITIONAL DAY(S) PER TOOL RAN (12-30 TO 12-31-2023) Part Number: MISCSALE	2	\$9,000.00	\$18,000.00
13	INFLATABLE PACKER REDRESS (PER TOOL USED) Part Number: MISCSALE	1	\$2,250.00	\$2,250.00

EXHIBIT "A"

LINE ITEM	DESCRIPTION	TTL UNITS	UNIT PRICE	TOTAL
14	TOOLS, UMBILICAL UNIT, LUBE, SPOOLS, WHADAPTERS AT DOCK STANDBY- (12-6 THRU 12-8-2023) & (12-21 THRU 12-25-2023) Part Number: MISCSALE	8	\$5,000.00	\$40,000.00
15	2.75" INFLATABLE BRIDGE PLUGS PER DAY ON LIFT BOAT NOT USED (12-9 THRU 12-20-2023 AND 12-26 THRU 12-26-2023) AND 12-30 THRU 12-31-2023) Part Number: MISCSALE	17	\$1,500.00	\$25,500.00
16	LUBRICATOR AND WELL HEAD ADAPTERS PER DAY ON LIFT BOAT (12-9 THRU 12-20 AND 12-20 THRU 12-26-2023 AND 12-30 THRU 12-31-2023) Part Number: MISCSALE	17	\$3,500.00	\$59,500.00
17	UMBILICAL UNIT PER DAY USED (12-29-2023) Part Number: MISCSALE	1	\$12,500.00	\$12,500.00
18	LUBRICATOR & SPOOLS USED (12-29-2023) Part Number: MISCSALE	1	\$5,500.00	\$5,500.00
19	UMBILICAL UNIT PER DAY ON LIFT BOAT NOT USED (12-9 THRU 12-20-2023 AND 12-26 THRU 12-26-2023) AND 12-30 THRU 12-31-2023) Part Number: MISCSALE	17	\$4,500.00	\$76,500.00
20	THREAD INSPECTION CHARGES, PER EACH THREADED END Part Number: INSTHRD	30	\$40.00	\$1,200.00
21	TRAVEL EXPENSES Part Number: MISCSALE	1	\$6,263.74	\$6,263.74
22	TOOL HOUSE Part Number: MISCSALE	15	\$500.00	\$7,500.00
Total Rental Charges \$24,000.00			SubTotal	\$440,988.74
Discountable Charges \$0.00			Total Discount	\$0.00
			Taxable Total	\$0.00
			Total Tax (0%)	\$0.00
THANK YOU FOR YOUR BUSINESS ... INVOICE TOTAL ...				\$440,988.74
NET AMOUNT DUE...				\$440,988.74

Notes: THRU TUBING SOLUTIONS IS NOT REGISTERED TO COLLECT TAXES IN THE STATE OF ALABAMA. ALL APPLICABLE TAXES ARE THE RESPONSIBILITY OF THE CUSTOMER.

Correspondence: THRU TUBING SOLUTIONS
1601 E. 20TH STREET
ELK CITY, OK 73644
PHONE: (580) 225-6977 FAX: (580) 225-7077
www.thrutubing.com

EXHIBIT "B"
Leasehold Estate

See below and the following pages of this Exhibit "B" for a further description of the Leasehold Estate, including the Well.

Name of Instrument	Recording Information	
	Judge of Probate Mobile County, Alabama	Judge of Probate Baldwin County, Alabama
Assignment and Bill of Sale	Instrument No. 2019071960	Instrument No. 1799882

In the foregoing instrument, see, without limitation: the reference to Mobile Block 823 Unit Area on page A-163 (3000429001; OCS-G 5057); the reference to the Mobile Block 823 Unit Gathering System Interruptible Gas Gathering Agreement and the Agreement to Interconnect and Operate Natural Gas Gathering Line Facilities, on pages A-173 and A-174; and, the site plat on page A-190.

The Leasehold Estate also includes that Oil and Gas Lease dated April 1, 1982, from the United States of America, as Lessor, to Mobil Oil Exploration & Producing Southeast Inc., Conoco Inc., and Getty Oil Company, as Lessees, bearing Serial No. OCS-G 5057.

EXHIBIT "B" Leasehold Estate

OMB No. 10-0-0044
Expires July 31, 1986.

UNITED STATES
DEPARTMENT OF THE INTERIOR
MINERALS MANAGEMENT SERVICE

APPLICATION FOR PERMIT TO DRILL, DEEPEN, OR PLUG BACK				LEASE PERMIT NO. OCS-G-5057 AREA & BLOCK Mobile Block 823 WELL NO. 3 UNIT AGREEMENT --- FIELD Mobile 823 Field EXPLORATORY <input type="checkbox"/> DEVELOPMENT <input checked="" type="checkbox"/> ADJACENT STATE Alabama NO. OF ACRES IN LEASE 5585.08 acres
1. TYPE OF WORK DRILL <input checked="" type="checkbox"/> DEEPEN <input type="checkbox"/> PLUG BACK <input type="checkbox"/>				
2. TYPE OF WELL OIL WELL <input type="checkbox"/> GAS WELL <input type="checkbox"/> OTHER <input type="checkbox"/> SINGLE ZONE <input type="checkbox"/> MULTIPLE ZONE <input type="checkbox"/>				
3. NAME OF OPERATOR *Mobil Oil Exploration & Producing Southeast Inc.				
4. ADDRESS OF OPERATOR (Where form is completed) c/o MEPUS 1250 Poydras Bldg., New Orleans, Louisiana 70113				
5. LOCATION OF WELL (Report location in accordance with instructions*) At surface 2939' FNL & 5839' FWL of MO Block 823 At proposed prod. zone				
12. DISTANCE IN MILES AND DIRECTION FROM NEAREST ONSHORE POINT OF DEPARTURE 20 miles SSE of Bayou La Batre, Al.		13. NO. OF ACRES IN LEASE 5585.08 acres		
14. DISTANCE FROM PROPOSED LOCATION see attached TO NEAREST WELL, DRILLING, COMPLETED, OR APPLIED FOR, ON THIS LEASE, FT. 18. PROPOSED DEPTH MD 22942' TVD 22000'		16. RIG NAME & TYPE Jack-up ENSCO I		
17. ELEVATIONS (Show whether OF or RKB) RKB -100'		19. APPROX. DATE WORK WILL START* April 15, 1989		
20. ED CASING AND CEMENTING PROGRAM				
SIZE OF HOLE	SIZE AND GRADE OF CASING	WEIGHT PER FOOT	SETTING DEPTH	QUANTITY OF CEMENT (CU. FT.)

The following are included:

- | | |
|------------------------------------|-----------------------|
| 1. Application Form | 7. Directional Plot |
| 2. Geological Program | 8. Mud Chemical List |
| 3. Structures Map | 9. Pollution Controls |
| 4. Shallow Hazard | 10. Diverter Sketch |
| 5. Drilling Engineering Plan | 11. Rig Inventory |
| 6. Pore Pressure/Fracture Gradient | 12. Plat |

NOTE: H₂S Contingency Plan filed with APD for Mobile Block 823 Well No. 2.

No safe welding areas will be designated for this rig while drilling this well.

IN ABOVE SPACE DESCRIBE PROPOSED PROGRAM: GIVE BLOWOUT PREVENTER PROGRAM AND MUD PROGRAM OR ATTACH DRILLING PROGNOSIS CONTAINING INFORMATION REQUIRED BY OCS ORDERS.

21. COC:sgc SIGNED <u>Jack Hanna</u>	TITLE Env. & Reg. Engineer	DATE 2/13/89
(This space for Federal or State office use)		
API No. PERMIT NO. <u>608-15400063</u>	APPROVAL DATE _____	ICR
APPROVED BY <u>Orig. Sgd. - Jack Hanna, AS</u>	TITLE <u>Env. & Reg. Engineer</u>	DATE _____
CONDITIONS OF APPROVAL, IF ANY:		

*MOBIL EXPLORATION & PRODUCING U.S. INC., AS AGENT FOR MOEPSI

Form MMS-331C (May 1983)
Supersedes USOS Form 9-331C
WHICH WILL NOT BE USED

*See instructions on reverse

4857-6737-3240v.1 C938/00154 (Thru Tubing)

EXHIBIT "B"
Leasehold Estate

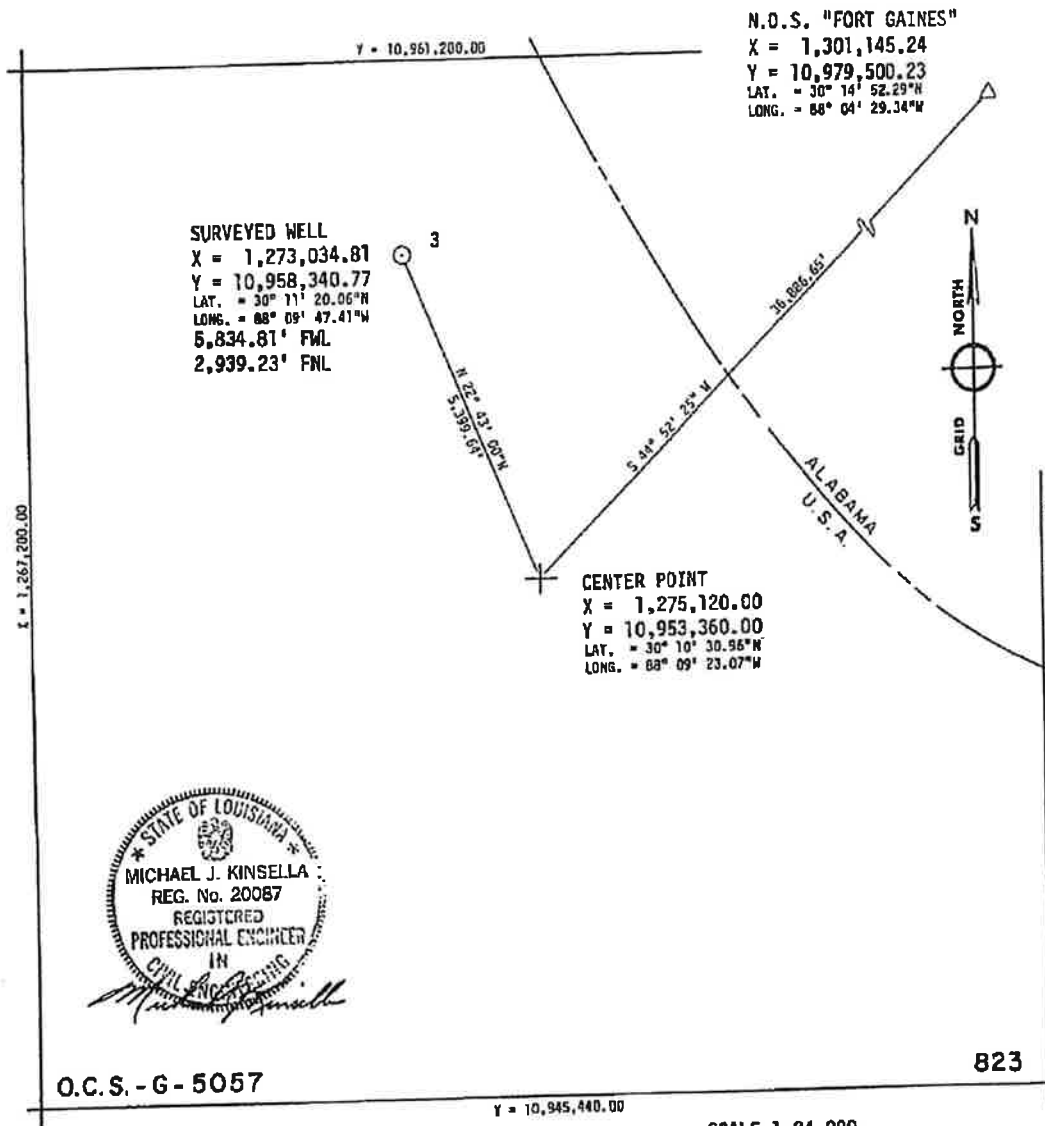

O.C.S. - G - 5057

SCALE 1:24,000

NOTES:

1. X, Y COORDINATES, IN FEET, AND BEARINGS AND DISTANCES ARE BASED ON THE UNIVERSAL TRANSVERSE MERCATOR SYSTEM, ZONE 16.
2. SURVEY OF WELL NO. 2 PERFORMED BY KC OFFSHORE AUGUST 14, 1988 USING THEODOLITES FOR ANGLE OBSERVATIONS AND ELECTROTAPES FOR DISTANCE MEASUREMENTS. WELL NO. 3 CALCULATED 10' DUE EAST IN TEMPLATE.
3. SURVEY CONTROL POINTS: BATTERY THOMAS, BRIDGE POINT 21E-1B, DAUPHIN ISLAND SATELLITE POINT, AND FORT GAINES O/S.

SURVEYED WELL LOCATION				MOBIL EXPLORATION & PRODUCTION U.S., INC.	
WELL NO. 3					
BLOCK 823				KINSELLA, COOK & ASSOCIATES, INC.	
MOBILE AREA				OFFSHORE ALABAMA	
DATE	BY	CHECKED	DATE	FILE NO.	DD - D - 000 - 01A

EXHIBIT "B" Leasehold Estate

89-03

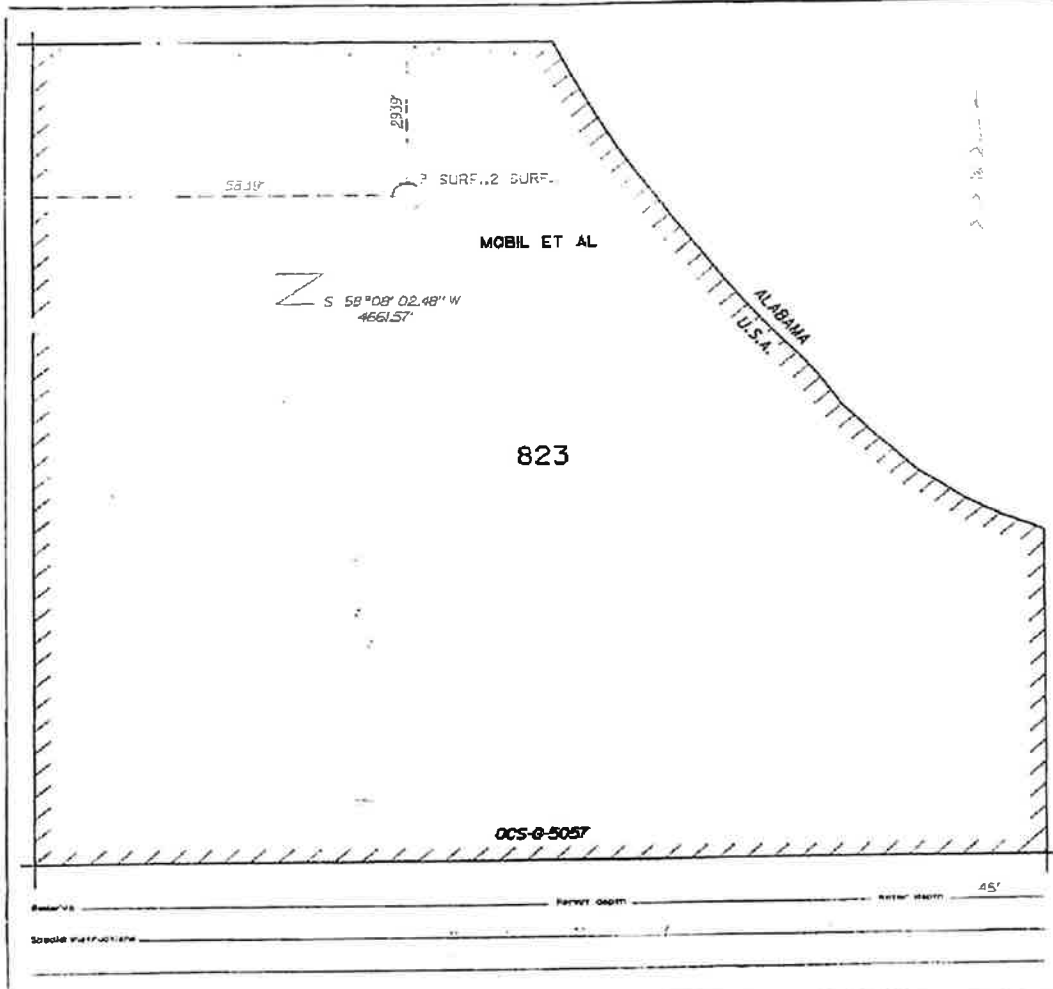

THE STATE OF LOUISIANA
PARISH OF ORLEANS
I, _____, Notary Public for the Parish of Orleans, do hereby certify that the copy true and correct as they actually exist on the leasehold and plat which is drawn to the above indicated hereunto is to the best of my knowledge true and correct. I have read and approve and lease with of sale on same that number and location of well wells are as indicated hereunto and that this set correctly returns to pertinent and required data.

WELL LOCATION

X = 1,275,035.06' LAT. N 30° 1' 30.00"
Y = 10,958,340.89' LONG. W 89° 52' 47.27"

**Mobil Exploration &
Producing U.S., Inc.**
NEW ORLEANS DIVISION

LEASE USA-005-0-5057
WELL NO. 2 DATE 1-3-88
DIVISION NEW ORLEANS LEASE NO. 8-4613
TOTAL ACRES IN LEASE 4985.02 ACRES COVERED BY PLAT 4585.08
DESCRIPTION W. 1/4 Block 823 - MOBIL AREA

GULF OF MEXICO

DRAWN <u>E.G. MONTZ</u>	DATE <u>1-3-88</u>	FIELD <u>MOBILE BLOCK 823</u>
SCALE <u>1"=2000'</u>	FILE NO. <u>'68</u>	COMP. NO. <u>250-10000</u> W.P.

