

Jason A. Christie
5/10/13 ✓

In Reply Refer To: GE 1035A

May 10, 2013

Mr. Nicola De Col
Eni US Operating Co. Inc.
1200 Smith
Suite 1700
Houston, Texas 77002

Dear Mr. De Col:

Reference is made to the following application that has been reviewed by this office:

Application Type: New Right-of-Way Pipeline
Application Date: April 30, 2013
Work Description: Re-establish a 200-foot wide right-of-way to operate and maintain the following:

One 12-3/4-inch 4.00 mile long pipeline to transport gas from Platform A in Block 365 through Blocks 321 and 320, all in Mississippi Canyon Area to a 12-inch subsea tie-in in South Pass Area Block 96.

Assigned Right-of-Way Number: OCS-G29211
Assigned Segment Number: 18936

Pursuant to 43 U.S.C. 1334(e) and 30 CFR 250.1000(d), your application is hereby approved.

Assigned MAOP (psi): 2220
MAOP Determination : Valves, Flanges, Subsea Segment

The Right-of-Way No. OCS- G29211 is described as follows: A 200-foot wide right-of-way to operate and maintain a 12-3/4-inch pipeline, 4.00 miles in length, to transport gas from Platform A in Block 365 through Blocks 321 and 320, all in Mississippi Canyon Area, to a 12-inch subsea tie-in in South Pass Area Block 96.

Sincerely,

(org. sgd.) F. Patton

For: Nick Wetzel
Regional Supervisor
Regional Field Operations

bcc: 1502-01 Segment No. 18936, ROW OCS-G29211 (GE 1035A)
1502-01 ROW OCS-G29211 (Scanning) (GE 274E)
MS 5250 New Orleans District w/flow schematic

(See also PN 17660)

LChristensen:5/10/13:ENI-18936



eni US operating

eni US operating co. inc.
1200 Smith, Suite 1700
Houston, TX 77002
Tel. 713-393-6100 Fax 713-393-6205

SN 18936
(629211)
LC

April 30, 2013

Bureau of Safety and Environmental
Enforcement – GOM OCS Region
Field Operations - Pipelines
1201 Elmwood Park Blvd.
New Orleans, LA 70123-2394

Minerals Management Service
RECEIVED

MAY 02 2013

Office of Field Operations
Pipeline Section

Attn: Ms. Angie Gobert
Pipelines Section 5232

RE: Re-Establish Right-Of-Way No. 28478
Segment No. 17485, Originating from Platform "A" in Block 365 through Blocks 321 and 320,
All in Mississippi Canyon Area to a 12-inch SSTI in South Pass Area Block 96
OCS Federal Waters, Offshore Louisiana

Dear Ms. Gobert:

By letter dated April 10, 2013, the Bureau of Safety and Environmental Enforcement (BSEE), relinquished and deemed expired Right-Of-Way No. 28478, therefore, requesting that Eni US Operating Co. Inc. either decommission the line or re-establish the right of way.

At this time, In accordance with 30 CFR 250 Subpart J, Eni US Operating Co. Inc. (Eni), as Right-Of-Way operator of the subject pipeline, would like to request approval to re-establish the referenced right-of-way pipeline .

Enclosed are the documents needed in order to re-establish the right-of-way along with a Pay.Gov receipt in the amount of \$2,569.00 to cover the processing fee for this application.

If you require additional information, please contact me directly either by phone at 281-393-6259 or via e-mail at brenda.montalvo@enipetroleum.com.

Sincerely,

Nicola De Col
Vice President, Operations

Enclosure

**UNITED STATES
DEPARTMENT OF THE INTERIOR
BUREAU OF OCEAN ENERGY MANAGEMENT**

NON-DISCRIMINATION IN EMPLOYMENT

As a condition precedent to the approval of the granting of the subject pipeline right-of-way, the grantee Eni US Operating Co. Inc. hereby agrees and consents to the following stipulation, which is to be incorporated into the application for said right-of-way.

During the performance of this grant, the grantee agrees as follows:

During the performance under this grant, the grantee shall fully comply with paragraphs (1) through (7) of section 202 of Executive Order 11246, as amended, (reprinted in 41 CFR 60-1.4 (a)), which are for the purpose of preventing discrimination against persons on the basis of race, color, religion, sex or national origin. Paragraphs (1) through (7) of section 202 of Executive Order 11246, as amended, are incorporated in this grant by reference.



Signature of Grantee

**Nicola De Col
Vice President, Operations**

April 30, 2013

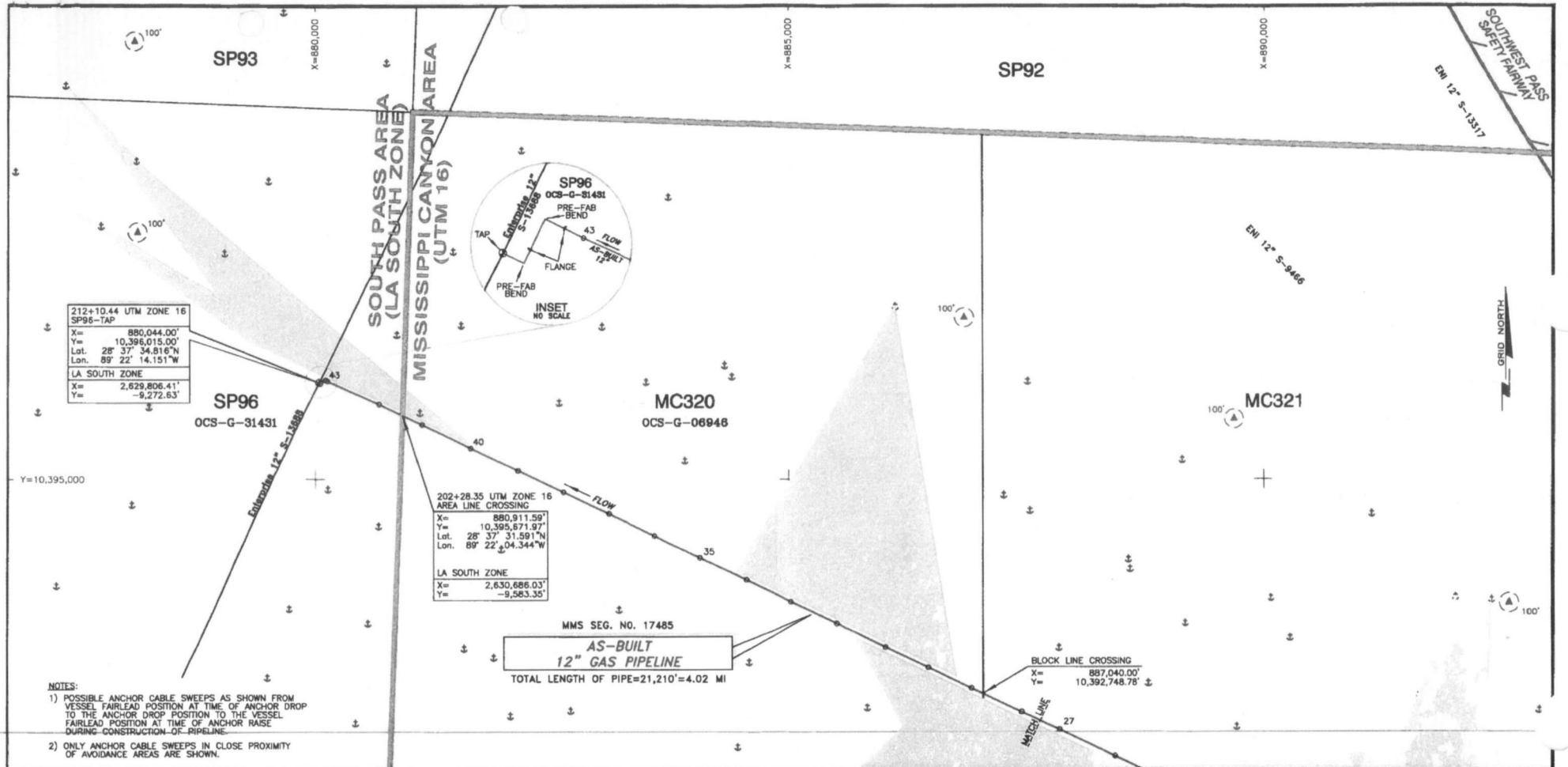

212+10.44 UTM ZONE 16
SP96-TAP
X= 880,044.00'
Y= 10,396,015.00'
Lat. 28° 37' 34.816"N
Lon. 89° 22' 14.151"W
LA SOUTH ZONE
X= 2,629,806.41'
Y= -9,272.63'

202+28.35 UTM ZONE 16
AREA LINE CROSSING
X= 880,911.59'
Y= 10,395,671.97'
Lat. 28° 37' 31.591"N
Lon. 89° 22' 04.344"W
LA SOUTH ZONE
X= 2,630,686.03'
Y= -9,563.35'

BLOCK LINE CROSSING
X= 887,040.00'
Y= 10,392,748.78'

- NOTES:
- 1) POSSIBLE ANCHOR CABLE SWEEPS AS SHOWN FROM VESSEL FAIRLEAD POSITION AT TIME OF ANCHOR DROP TO THE ANCHOR DROP POSITION AT TIME OF ANCHOR RAISE DURING CONSTRUCTION OF PIPELINE.
 - 2) ONLY ANCHOR CABLE SWEEPS IN CLOSE PROXIMITY OF AVOIDANCE AREAS ARE SHOWN.

MMS SEG. NO. 17485
**AS-BUILT
12" GAS PIPELINE**
TOTAL LENGTH OF PIPE=21,210'=4.02 MI

TIE	X COORDINATE	Y COORDINATE	TIE	X COORDINATE	Y COORDINATE
***	CONTINUED FROM SHEET 1 OF 2 ***		43 *	880,129'	10,396,031'
28 *	887,443'	10,392,557'	FLANGE	880,109'	10,396,041'
29	886,921'	10,392,805'	BEND	880,086'	10,396,051'
30	886,465'	10,393,023'	FLANGE	880,073'	10,396,019'
31	886,016'	10,393,236'	BEND	880,066'	10,396,004'
32 *	885,500'	10,393,484'	TAP	880,044'	10,396,015'
33	885,017'	10,393,715'			
34 *	884,537'	10,393,946'			
35	884,051'	10,394,178'			
36 *	883,566'	10,394,408'			
37	883,080'	10,394,639'			
38 *	882,601'	10,394,866'			
39	882,129'	10,395,091'			
40 *	881,634'	10,395,326'			
41	881,117'	10,395,574'			
42 *	880,672'	10,395,787'			
TOTAL LENGTH = 21,210' = 4.02 MILES					

TIE	X COORDINATE	Y COORDINATE
LA SOUTH ZONE		
42 *	2,630,442'	-9,478'
43 *	2,629,890'	-9,254'
FLANGE	2,629,871'	-9,245'
BEND	2,629,849'	-9,235'
FLANGE	2,629,835'	-9,267'
BEND	2,629,826'	-9,282'
TAP	2,629,806'	-9,273'

CERTIFIED CORRECT AS TO HORIZONTAL POSITION OF AS-BUILT PIPELINE

STATE OF LOUISIANA
LIONEL J. CORMIER
REG. No. 4401
REGISTERED PROFESSIONAL
LAND SURVEYOR

REG. PROFESSIONAL LAND SURVEYOR NO. 4401
STATE OF LOUISIANA

- NOTES:
- 1) SURVEYED COORDINATES TRANSFORMED FROM NAD83 (EPS DATUM) TO NAD27 (CHART DATUM) USING NADCON VERSION 2.1.
 - 2) LENGTH OF RISERS NOT INCLUDED IN TOTAL FOOTAGE AND STATIONING OF AS-BUILT PIPELINE.
 - 3) B.O.R. REPRESENTS BOTTOM OF RISER.
 - 4) * DENOTES ANODE POSITION AS SURVEYED (MAY NOT REFLECT ALL ANODES).
 - 5) † DENOTES LAY BARGE 'LONESTAR' ANCHOR POSITIONS.
 - 6) HOOK-UPS AT MC386-A AND SP96-TAP BY OTHERS.
 - 7) † REPRESENTS MAGNETIC ANOMALY WITH AVOIDANCE AREA.

Eni Petroleum

**AS-BUILT
12" GAS PIPELINE**
MISSISSIPPI CANYON AREA BLK 365-'A' B.O.R.
TO SOUTH PASS AREA BLK 96-TAP
GULF OF MEXICO

GEODETIC DATUM: NAD27
PROJECTION: U.T.M. 16 (NORTH)
GRID UNITS: US SURVEY FEET

SCALE
IN FEET 0 1,000'

FUGRO CHANCE INC.
300 Baker St., Lafayette, Louisiana 70503-2001 (504) 237-1500

Job No.: 0900835 Date: 7/27/09 Drawn: VAG

Sheet: Of: 2 2

Printed: 8/21/09 Drawn: H:\2009\0900835\CAD\Marina\0900835

Online Payment

Step 3: Confirm Payment

1 | 2 | 3

Thank you.
Your transaction has been successfully completed.

Pay.gov Tracking Information

Application Name: BSEE Pipeline ROW Grant Application - CI/RG
Pay.gov Tracking ID: 25AIHR8C
Agency Tracking ID: 74443193982
Transaction Date and Time: 04/30/2013 17:33 EDT

Payment Summary

Address Information

Account Holder Eni Petroleum
Name: No3
Billing Address: 1200 Smith
Billing Address 2: Suite 1700
City: Houston
State / Province: TX
Zip / Postal Code: 77002
Country: USA

Account Information

American
Card Type: Express
Card Number: *****1002
Region : Gulf of Mexico
Brenda Montalvo
Contact: 713-393-6259
Company /Co Eni US Operating
No: Co. Inc. 02782
Originating Mississippi
Area/Block: Canyon MC, 365
Terminating South Pass SP,
Area/Block: 96
Pipeline
Length/Rental 4.01
Years:

Payment Information

Payment Amount: \$2,569.00
Transaction Date 04/30/2013
and Time: 17:33 EDT