

18804

JAN 28 1999

In Reply Refer To: MS 5232

Mr. E. Gary Roth  
Zilkha Energy Company  
1201 Louisiana Street, Suite 3200  
Houston, Texas 77002-5223

Dear Mr. Roth:

In accordance with 30 CFR 250.1008(b), your letter dated October 12, 1997, transmitted a pipeline construction report for the following right-of-way pipeline, located in the Main Pass Area:

<u>Pipeline Segment No.</u>	<u>Size (inches)</u>	<u>Length (feet)</u>	<u>Service</u>	<u>From</u>	<u>To</u>
11489 (Right-of-Way OCS-G 18804)	4 1/2	10,976	Bulk Gas	Caisson #12 Block 92 Lease OCS-G 1500	Platform A Block 92 Lease OCS-G 1366

The data provided in the report, including the following test information, establishes the assigned maximum allowable operating pressure (MAOP) for the pipeline:

<u>Pipeline Segment No.</u>	<u>Test Pressure (psig)</u>	<u>Duration (hours)</u>	<u>MAOP (psig)</u>	<u>MAOP Determination</u>
11489	3,361	8	2,220	Flanges

The high- and low-pressure sensors shall be set, respectively, no higher than 15 percent above and below the normal operating range. However, the high pilot shall not be set higher than the MAOP of the pipeline.

The total length of the "as-built" pipeline right-of-way is 2.08 miles.

Sincerely,

(Org.Sgd.) J. R. Hennessey

Donald C. Howard  
Regional Supervisor  
Field Operations

bcc: 1502-01 Segment No. 11489, ROW OCS-G 18804 (MS 5232)  
1502-01 ROW OCS-G 18804 (Microfilm) (5033)  
MS 5232 Carto

Dizon:amm:1/26/99:Zilkha.489

ZILKHA ENERGY COMPANY

MICRO

DI



October 12, 1997

Mr. Donald C. Howard  
Regional Supervisor  
Office of Field Operations  
U. S. Department of the Interior  
Minerals Management Service  
1201 Elmwood Park Boulevard  
New Orleans, Louisiana 70123-2394

BEST AVAILABLE COPY

Attention: Mr. Alex Alvarado  
MS 5232

RE: 4.500" Bulk Gas Right-of-Way Pipeline (OCS-G 18804, Segment No. 11489) Installed from Caisson No. 12 to Platform A, all Being Located in Main Pass Block 92, OCS Federal Waters, Gulf of Mexico, Offshore, Louisiana

Gentlemen:

By letter dated July 29, 1997, Minerals Management Service (MMS) approved Zilkha Energy Company's (Zilkha's) application for installation of the subject right-of-way pipeline.

In accordance with regulations contained in Title 30 CFR 250.158(a), your office was orally notified on July 29, 1997 of the proposed commencement of installation and hydrostatic testing of the subject pipeline.

Pursuant to regulations contained in Title 30 CFR 250.158(b) and that certain Letter to Lessees dated April 18, 1991, enclosed in triplicate are the "As-Built" pipeline route maps and hydrostatic test pressure data. Also enclosed is a copy of the diskette with the "As-Built" pipeline route in digital format.

A total of twenty-two (22) 4" Galvalum III bracelet anodes (23 lbs. net) were installed on the subject pipeline with a maximum spacing of 480 feet.

Minerals Management Service  
4" Right-of-Way Pipeline  
OCS-G 18804, Segment No. 11489  
As-Built Pipeline Route Maps  
October 12, 1997

BEST AVAILABLE COPY

Page 2

Should you have any questions or requests for additional information, please contact the undersigned or our regulatory agent, Cathy Thornton, J. Connor Consulting, Inc., at (281) 578-3388.

Sincerely,

ZILKHA ENERGY COMPANY

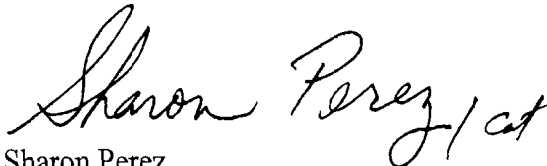
A handwritten signature in cursive script that reads "Sharon Perez / cat".

Sharon Perez  
Environmental/Regulatory Coordinator

SP:CAT  
Enclosures

cc: Department of Commerce/NOAA  
N-CS261, Station 7230  
1315 E-W Highway  
Silver Spring, Maryland 20910-3282



BEST AVAILABLE COPY

CERTIFIED TEST REPORT NO. 080897-1  
GLOBAL INDUSTRIES OFFSHORE, INC.  
COASTAL DIVISION  
ZILKHA ENERGY COMPANY  
4" SCHEDULE 80 PIPELINE  
MAIN PASS 92 WELL #12  
TO  
MAIN PASS 92 "A" PLATFORM



August 11, 1997

Global Industries Offshore, Inc.  
Coastal Division  
P.O. Box 31936  
Lafayette, Louisiana 70593-1936

Attn: Mr. Danny L. Aymond

BEST AVAILABLE COPY

Re: Test Report 080897-1  
4" Schedule 80 Pipeline  
Job No. 5.9037

Gentlemen:

Please find an attached copy of Certified Report 080897-1 which contains data recorded on the 10,857.60' of 4" Schedule 80 Pipeline belonging to Zilkha Energy Company. The hydro-test was conducted in accordance with specifications set forth by Zilkha Energy Company as well as industry standards, proving the structural integrity of said pipeline.

If any further information is required, please feel free to contact me at (318) 237-4389.

Respectfully,

GLOBAL INDUSTRIES OFFSHORE, INC.  
HYDROSTATIC TESTING GROUP

Byron LeBlanc  
Hydro-tester

BL/cms  
Encl.



BEST AVAILABLE COPY

TABLE OF CONTENTS

DESCRIPTION	PAGE NO.
DEADWEIGHT RECORD .....	1-2
PRESSURE CHART .....	3
PIPE TEMPERATURE CHART .....	4
AMBIENT TEMPERATURE CHART .....	5
CERTIFICATIONS .....	6-9



*Called ASIC for why press kept dropping*

BEST AVAILABLE COPY

DEADWEIGHT RECORD

A.F.E. NUMBER \_\_\_\_\_

JOB NUMBER GIO-9037

LINE OWNER Zilkha Energy Co

GENERAL CONTRACTOR Global Ind C/D

TEST SECTION FROM STA. MP 92 well #12

TO STATION MP 92 A" Platform

PIPE DESCRIPTION 10' 800 of 4" S/80 P. pipe

MINIMUM PIPE ELEVATION -45'

MAXIMUM PIPE ELEVATION \_\_\_\_\_

ELEV. DEADWEIGHT TESTER +10'

DATE & TIME TEST BEGAN 8/8/97 740p

DATE & TIME TEST COMPLETED 8/9/97 615p

MAXIMUM TEST PRESSURE 3430

MINIMUM TEST PRESSURE 3330

TIME	DEAD WEIGHT READING	TEMPERATURE	
		AMBIENT	PIPE

TIME	DEAD WEIGHT READING	TEMPERATURE	
		AMBIENT	PIPE

615	3415	70	74
630	3398	70	66
645	3386	70	66
700	3377	70	66
715	3368	70	67
730	3360	70	66
740	3426	RE PRESSURE	65
800	3419	69	69
815	3415	69	66
830	3409	69	67
845	3405	69	67
900	3402	70	68
915	3398	70	69
930	3395	70	69
945	3392	70	69
1000	3390	70	69
1015	3387	70	69
1030	3385	72	68
1045	3382	72	67

1100	3381	72	69
1115	3379	72	68
1130	3377	72	69
1145	3375	72	69
1200	3374	72	69
1215	3372	72	69
1230	3371	72	70
1245	3370	72	70
100	3370	72	70
115	3368	72	70
130	3368	72	70
145	3367	73	70
200	3367	73	70
215	3366	73	70
230	3365	73	70
245	3364	73	70
300	3364	73	70
315	3363	73	67
330	3363	73	67

RESULTS OF TEST: ACCEPTABLE UNACCEPTABLE DURATION OF TEST 2 HRS.

CONTRACTOR'S REP. [Signature] OWNER'S REP. [Signature] TESTER'S REP. [Signature]

DEADWEIGHT SERIAL NUMBER 49181-1 AMBIENT TEMPERATURE RECORDER S/N 51195 R1

PIPE PRESSURE S/N 100890-222 PIPE TEMPERATURE S/N 100890-555



BEST AVAILABLE COPY

DEADWEIGHT RECORD

A.F.E. NUMBER

JOB NUMBER GIO 9037

LINE OWNER Zilkha Energy Co

GENERAL CONTRACTOR Global Ind Coastal Div

TEST SECTION FROM STA. MP 92 Well #12

TO STATION MP 92.0" Platform

PIPE DESCRIPTION 10' 800' of 4" S180 PIPELINE

MINIMUM PIPE ELEVATION -45'

MAXIMUM PIPE ELEVATION +

ELEV. DEADWEIGHT TESTER +10'

DATE & TIME TEST BEGAN 8/8/97 7:40pm

DATE & TIME TEST COMPLETED 8/9/97 6:15am

MAXIMUM TEST PRESSURE 3430

MINIMUM TEST PRESSURE 3330

TIME	DEAD WEIGHT READING	TEMPERATURE	
		AMBIENT	PIPE
345	3362	73	67
400	3362	73	67
415	3361	73	70
430	3361	73	70
445	3361	73	71
500	3361	74	72
515	3361	74	72
530	3361	74	72
545	3361	74	72
600	3361	74	72
615	3361	74	72

TIME	DEAD WEIGHT READING	TEMPERATURE	
		AMBIENT	PIPE

RESULTS OF TEST:  ACCEPTABLE     UNACCEPTABLE    DURATION OF TEST 8 HRS.

CONTRACTOR'S REP. [Signature]    OWNER'S REP. [Signature]    TESTER'S REP. [Signature]

DEADWEIGHT SERIAL NUMBER 49181-1    AMBIENT TEMPERATURE RECORDER S/N 51195 R1

PIPE PRESSURE S/N 100890-222    PIPE TEMPERATURE S/N 100890-555



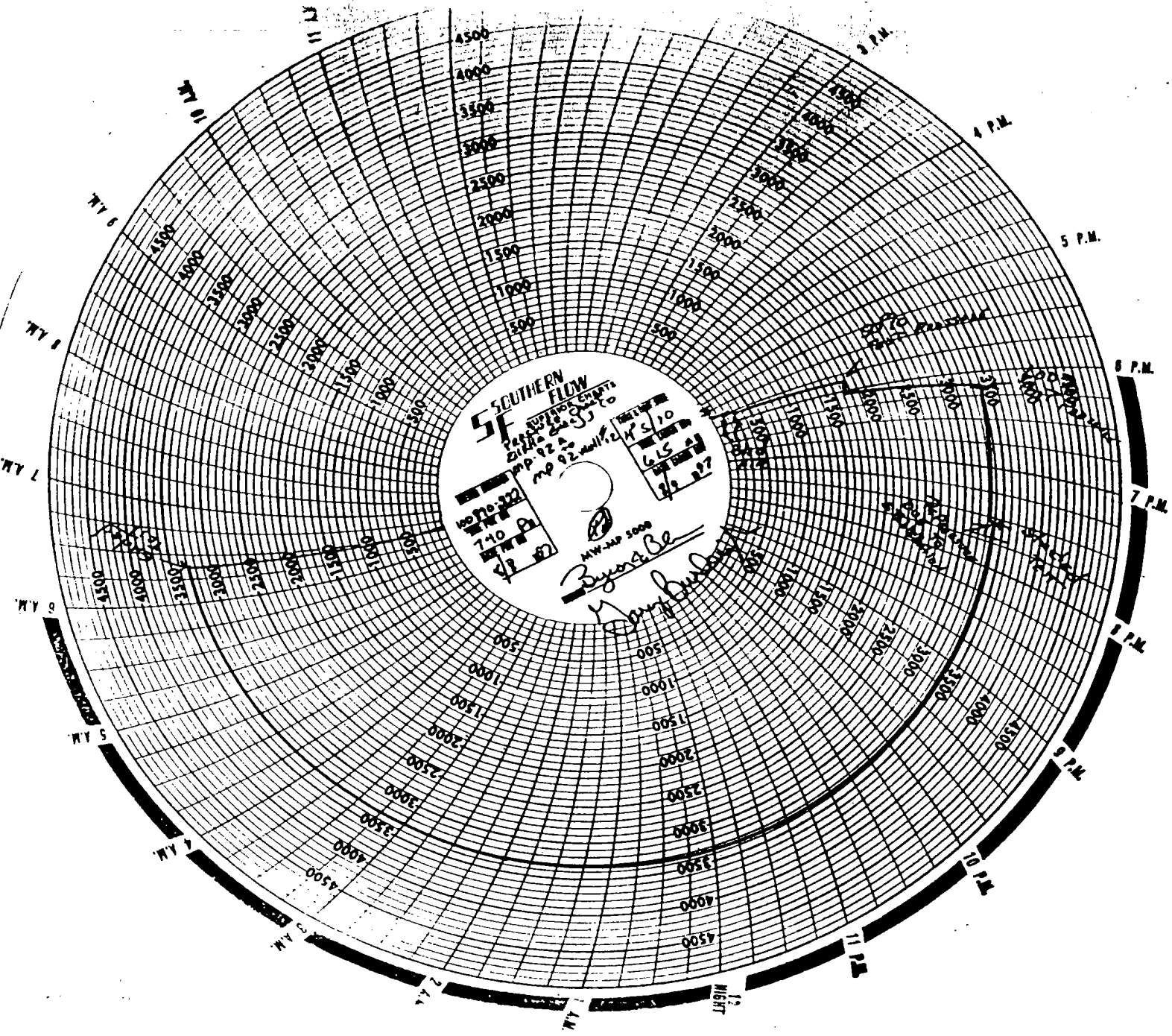

BEST AVAILABLE COPY

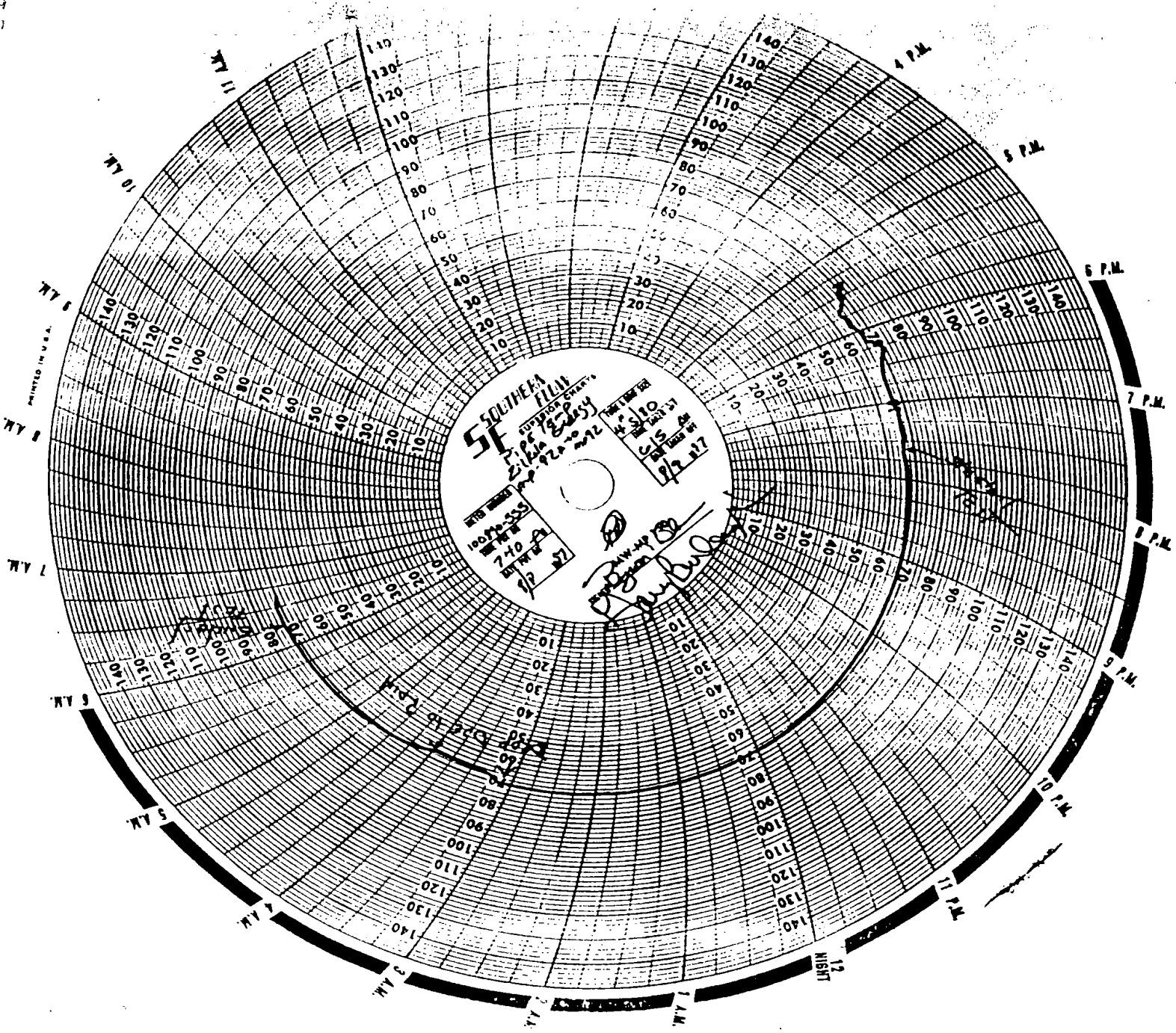

BEST AVAILABLE COPY

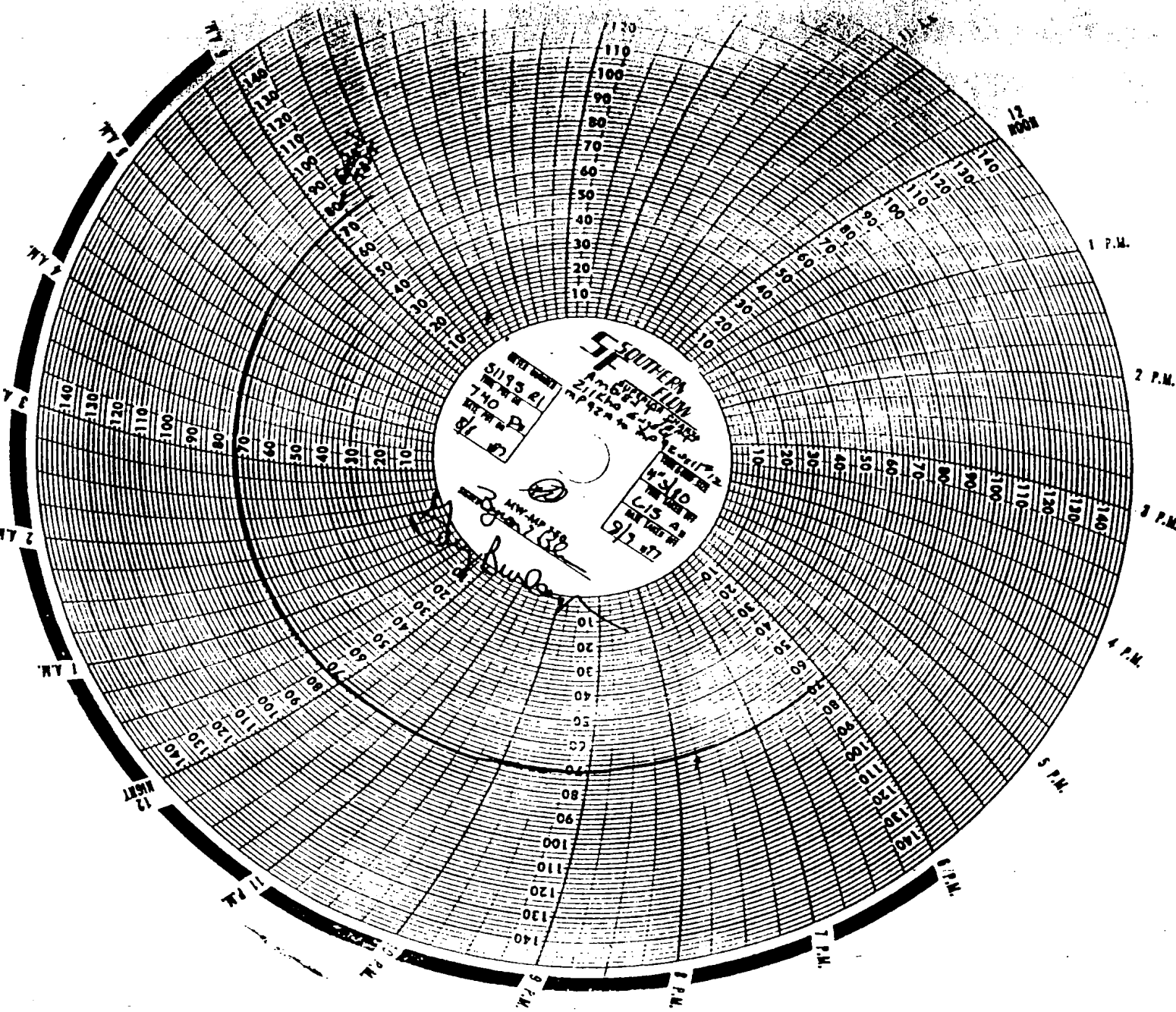

BEST AVAILABLE COPY



HOLE  
PRESSURE, INC.  
INSTRUMENT RENTALS & REPAIRS

Phone (318) 837-2755  
Fax (318) 837-2758  
1036-A South Cross Ave.  
Broussard, LA 70518

Surface Gauges  
Dead Weight Testers  
Barton Recorders  
Vaetrix Gauge 1  
5, 10 & 20,000 PSI

Sub Surface Gauges  
Electronic & Mechanical  
0-25,000 PSI Ranges  
Temperature Gauges  
0-450 Degrees F.

**CALIBRATION CERTIFICATE**

**VAETRIX GAUGE 1**

BEST AVAILABLE COPY

SERIAL NUMBER 49181-1

PRESSURE RANGE 10000 PSI

Calibrated in Vertical Position

Temperature 71° F.

This is to certify that this instrument has been inspected and tested against Pressure Standard Chandler Engineering Dead Weight Tester Model # 58-200H, Serial # 16210 traceable to the National Institute of Standards and Technology, NIST Reference # 105, Procedure # MTP-142. Calibration Control # 040197099-01. The calibration system conforms to the requirements of ISO-9000 criteria. (MIL-STD. 45662A). Date Calibrated (04/01/1997).

Special Conditions: \_\_\_\_\_  
\_\_\_\_\_

DATE OF CALIBRATION 5-12-97

TECHNICIAN Brian Brown

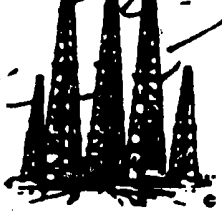

DOWN

HOLE

PRESSURE, INC.

INSTRUMENT RENTALS & REPAIRS

Phone (318) 837-2755

Fax (318) 837-2756

1036-A South Cross Ave.

Broussard, LA 70618

Surface Gauges  
Dead Weight Testers  
Barton Recorders  
Vaetrix Gauge 1  
5, 10 & 20,000 PSI

Sub Surface Gauges  
Electronic & Mechanical  
0-25,000 PSI Ranges  
Temperature Gauges  
0-450 Degrees F.

## CALIBRATION CERTIFICATE

### BARTON METER

BEST AVAILABLE COPY

SERIAL NUMBER 100890-222

PRESSURE RANGE 5000 PSI

Calibrated in Vertical Position

Temperature 70 F.

This is to certify that this instrument has been inspected and tested against Pressure Standard Chandler Engineering Dead Weight Tester Model # 58-200E, Serial # 16210 traceable to the National Institute of Standards and Technology, NIST Reference # 105, Procedure # MTP-142. Calibration Control # 040197099-01. The calibration system conforms to the requirements of ISO-9000 criteria. (MIL-STD-45662A). Date Calibrated (04/01/1997).

Special Conditions: \_\_\_\_\_  
\_\_\_\_\_

DATE OF CALIBRATION 6-5-97

TECHNICIAN Leslie Lenoir

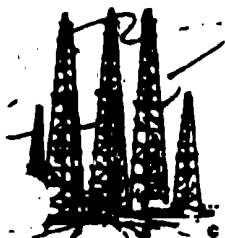

**DOWN  
HOLE  
PRESSURE, INC.  
INSTRUMENT RENTALS & REPAIRS**

Phone (318) 837-2755  
 Fax (318) 837-2788  
 1036-A South Cross Ave.  
 Broussard, LA 70518

Surface Gauges  
 Dead Weight Testers  
 Barton Recorders  
 Vaetrix Gauge 1  
 5, 10 & 20,000 PSI

Sub Surface Gauges  
 Electronic & Mechanical  
 0-25,000 PSI Ranges  
 Temperature Gauges  
 0-450 Degrees F.

**TEMPERATURE  
CALIBRATION CERTIFICATE**

**BARTON METER**

BEST AVAILABLE COPY

SERIAL NUMBER 100890-555

RANGE 0-150 Deg. F.

Calbrated in Vertical Position

This is to certify that this instrument has been inspected and tested against Digital Thermometer No. TM 99A Serial No. 267961, Probe No. 795A tracable to the National Bureau of Standards Reference No. 94417 / 88024 / 92564 / 1428301 / & 1470271, Certified Thermometer No. 9004, (11/22/1997).

Special Conditions: \_\_\_\_\_  
 \_\_\_\_\_

DATE OF CALIBRATION 6-6-97 TECHNICIAN Rossini Sauri

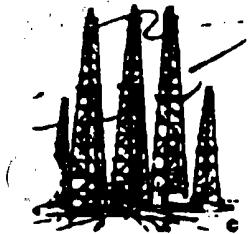

**DOWN  
HOLE  
PRESSURE, INC.  
INSTRUMENT RENTALS & REPAIRS**

Phone (318) 837-2755  
Fax (318) 837-2758  
1036-A South Cruse Ave.  
Broussard, LA 70518

Surface Gauges  
Dead Weight Testers  
Barton Recorders  
Vactrix Gauge I  
5, 10 & 20,000 PSI

Sub Surface Gauges  
Electronic & Mechanical  
0-25,000 PSI Ranges  
Temperature Gauges  
0-450 Degrees F.

**TEMPERATURE  
CALIBRATION CERTIFICATE**

**BARTON METER**

SERIAL NUMBER 202A-51195R1

RANGE 0 to 150 Deg. F.

Calbrated in Vertical Position

This is to certify that this instrument has been inspected and tested against Digital Thermometer No. TM 99A Serial No. 267961, Probe No. 795A tracable to the National Bureau of Standards Reference No. 94417 / 88024 / 92564 / 1428301 / & 1470271, Certified Thermometer No. 9004, (11/22/1997).

BEST AVAILABLE COPY

Special Conditions: \_\_\_\_\_

DATE OF CALIBRATION 6-6-97 TECHNICIAN *Reggie L. L...*

GLOBAL INDUSTRIES, LTD. COASTAL DIVISION — PIPE TALLY  
 CUSTOMER: ZILKHA PIPE SIZE 4"  
 BID JOB #: 9037 WEIGHT:  
 LOCATION: MAIN PASS 92 GRADE: 9/80 API SL X-42  
 DATE: 2 AUGUST 1997 WALL THK: .337

PAGE (1)  
 TOTAL PAGE (1) 8248.40  
 TOTAL FL LAID 10857.60

*****															
*JT. # *JT. LGTH*SUB. TOTAL*JT. # *JT. LGTH*SUB. TOTAL*JT. # *JT. LGTH*SUB. TOTAL*JT. # *JT. LGTH*SUB. TOTAL*JT. # *JT. LGTH*SUB. TOTAL*															
*****															
1	01	41.40	41.40	41	41.25	1697.35	81	40.70	3342.10	101	41.90	4988.15	161	41.40	6636.35
2	2	41.45	82.85	42	41.45	1738.80	82	41.20	3383.30	122	41.35	5029.50	162	41.40	6677.75
3	3	41.45	124.30	43	41.30	1780.10	83	41.20	3424.50	123	41.45	5070.95	163	41.45	6719.20
4	4	41.30	165.60	44	41.45	1821.55	84	40.90	3465.40	124	39.60	5110.55	164	39.85	6759.05
5	5	41.75	207.35	45	41.40	1862.95	85	41.30	3506.70	125	41.40	5151.95	165	41.40	6800.45
6	6	41.45	248.80	46	41.55	1904.50	86	41.70	3548.40	126	41.35	5193.30	166	40.90	6841.35
7	7	41.35	290.15	47	41.25	1945.75	87	41.25	3589.65	127	41.40	5234.70	167	41.40	6882.75
8	8	41.30	331.45	48	41.35	1987.10	88	41.20	3630.85	128	41.30	5276.00	168	41.60	6924.35
9	9	41.30	372.75	49	41.35	2028.45	89	41.40	3672.25	129	40.35	5316.35	169	41.45	6965.80
10	10	41.20	413.45	50	41.30	2069.75	90	41.50	3713.75	130	41.15	5357.50	170	41.35	7007.15
11	11	41.75	455.70	51	41.30	2111.05	91	41.25	3755.00	131	41.35	5398.85	171	41.35	7048.50
12	12	42.05	497.75	52	39.45	2152.50	92	41.30	3796.30	132	41.30	5440.15	172	41.30	7089.80
13	13	41.30	539.05	53	41.70	2192.20	93	41.40	3837.70	133	40.30	5480.45	173	41.45	7131.25
14	14	41.45	580.50	54	41.45	2233.65	94	41.40	3879.10	134	41.40	5521.85	174	41.50	7172.75
15	15	41.45	621.95	55	39.40	2273.05	95	41.20	3920.30	135	41.30	5563.15	175	41.45	7214.20
16	16	41.40	663.35	56	41.40	2314.45	96	38.90	3959.20	136	41.25	5604.40	176	41.00	7255.20
17	17	41.25	704.60	57	38.50	2352.95	97	41.05	4000.25	137	41.35	5645.75	177	41.35	7296.55
18	18	41.25	745.85	58	41.25	2394.20	98	41.50	4041.75	138	41.50	5687.25	178	41.90	7338.45
19	19	41.25	787.10	59	41.20	2435.40	99	41.35	4083.10	139	41.45	5728.70	179	41.40	7379.85
20	20	41.35	828.45	60	41.25	2476.65	100	41.35	4124.45	140	41.40	5770.10	180	41.35	7421.20
21	21	41.45	869.90	61	40.95	2517.60	101	41.25	4165.70	141	41.35	5811.45	181	41.35	7462.55
22	22	41.55	911.45	62	41.40	2559.00	102	39.15	4204.85	142	41.45	5852.90	182	41.30	7503.85
23	23	41.50	952.95	63	41.50	2600.50	103	41.40	4246.25	143	41.45	5894.35	183	41.45	7545.30
24	24	41.45	994.40	64	41.20	2641.70	104	41.30	4287.55	144	41.30	5935.65	184	41.50	7586.80
25	25	41.40	1035.80	65	40.90	2682.60	105	41.45	4329.00	145	41.25	5976.90	185	41.05	7627.85
26	26	41.30	1077.10	66	41.25	2723.85	106	41.40	4370.40	146	41.35	6018.25	186	41.30	7669.15
27	27	41.05	1118.15	67	41.15	2765.00	107	41.35	4411.75	147	41.30	6059.55	187	41.40	7710.55
28	28	41.25	1159.40	68	41.30	2806.30	108	41.10	4452.85	148	41.40	6100.95	188	41.45	7752.00
29	29	41.30	1200.70	69	41.45	2847.75	109	41.20	4494.05	149	41.45	6142.40	189	41.30	7793.30
30	30	41.40	1242.10	70	41.20	2888.95	110	41.45	4535.50	150	41.35	6183.75	190	41.45	7834.75
31	31	41.40	1283.50	71	41.35	2930.30	111	38.75	4574.25	151	41.40	6225.15	191	41.25	7876.00
32	32	42.10	1325.60	72	40.75	2971.05	112	41.40	4615.65	152	41.35	6266.50	192	41.30	7917.30
33	33	41.40	1367.00	73	41.45	3012.50	113	41.20	4656.85	153	41.30	6307.80	193	41.50	7958.80
34	34	41.25	1408.35	74	41.45	3053.95	114	41.40	4698.25	154	41.45	6349.25	194	41.20	8000.00
35	35	41.20	1449.55	75	41.00	3094.95	115	41.30	4739.55	155	39.00	6388.25	195	41.65	8041.65
36	36	41.20	1490.75	76	41.30	3136.25	116	41.20	4780.75	156	41.35	6429.60	196	41.35	8083.00
37	37	41.30	1532.05	77	41.25	3177.50	117	41.40	4822.15	157	41.20	6470.80	197	41.30	8124.30
38	38	41.15	1573.20	78	41.50	3219.00	118	41.50	4863.65	158	41.35	6512.15	198	41.25	8165.55
39	39	41.50	1614.70	79	41.15	3260.15	119	41.30	4904.95	159	41.40	6553.55	199	41.50	8207.05
40	40	41.40	1656.10	80	41.25	3301.40	120	41.30	4946.25	160	41.40	6594.95	200	41.35	8248.40

CUSTOMER REPRESENTATIVE:

*Darryl Duley*

BARGE SUPERINTENDENT:

*[Signature]*

\*\*\*\*\*



BEST AVAILABLE COPY

GLOBAL INDUSTRIES, LTD. COASTAL DIVISION—PIPE TALLY  
 CUSTOMER: ZILKHA PIPE SIZE 4"  
 SIC #: 9037 HEIGHT: ?  
 LOCATION: MAIN PASS 92 GRADE: 5/80 API 5L X-42  
 DATE: 5 AUGUST 1997 WALL THK: .337

PAGE (2)  
 TOTAL PAGE (2) 2597.9

*JT. #	*JT. LGTH	*SUB. TOTAL	*JT. #	*JT. LGTH	*SUB. TOTAL	*JT. #	*JT. LGTH	*SUB. TOTAL	*JT. #	*JT. LGTH	*SUB. TOTAL	*JT. #	*JT. LGTH	*SUB. TOTAL
* 201	41.40	8289.80	241	41.60	9935.55	281		0.00	321		0.00	361		0.00
* 202	41.40	8331.20	242	41.40	9976.95	282		0.00	322		0.00	362		0.00
* 203	41.40	8372.60	243	41.25	10018.20	283		0.00	323		0.00	363		0.00
* 204	41.10	8413.70	244	41.45	10059.65	284		0.00	324		0.00	364		0.00
* 205	41.50	8455.20	245	41.30	10100.95	285		0.00	325		0.00	365		0.00
* 206	41.30	8496.50	246	41.45	10142.40	286		0.00	326		0.00	366		0.00
* 207	41.50	8538.00	247	41.70	10184.10	287		0.00	327		0.00	367		0.00
* 208	41.50	8579.50	248	41.70	10225.80	288		0.00	328		0.00	368		0.00
* 209	41.40	8620.90	249	41.40	10267.20	289		0.00	329		0.00	369		0.00
* 210	41.30	8662.20	250	41.50	10308.70	290		0.00	330		0.00	370		0.00
* 211	41.40	8703.60	251	41.30	10350.00	291		0.00	331		0.00	371		0.00
* 212	41.15	8744.75	252	41.45	10391.45	292		0.00	332		0.00	372		0.00
* 213	41.20	8785.95	253	41.50	10432.95	293		0.00	333		0.00	373		0.00
* 214	41.30	8827.25	254	41.30	10474.25	294		0.00	334		0.00	374		0.00
* 215	40.30	8867.55	255	41.35	10515.60	295		0.00	335		0.00	375		0.00
* 216	39.10	8906.65	256	41.45	10557.05	296		0.00	336		0.00	376		0.00
* 217	41.40	8948.05	257	41.00	10598.05	297		0.00	337		0.00	377		0.00
* 218	41.30	8989.35	258	41.45	10639.50	298		0.00	338		0.00	378		0.00
* 219	41.45	9030.80	259	41.40	10680.90	299		0.00	339		0.00	379		0.00
* 220	41.35	9072.15	260	41.60	10722.50	300		0.00	340		0.00	380		0.00
* 221	41.25	9113.40	261	41.10	10763.60	301		0.00	341		0.00	381		0.00
* 222	41.35	9154.75	262	41.25	10804.85	302		0.00	342		0.00	382		0.00
* 223	41.35	9196.10	263	41.45	10846.30	303		0.00	343		0.00	383		0.00
* 224	41.45	9237.55	264		0.00	304		0.00	344		0.00	384		0.00
* 225	41.40	9278.95	265		0.00	305		0.00	345		0.00	385		0.00
* 226	41.45	9320.40	266		0.00	306		0.00	346		0.00	386		0.00
* 227	39.10	9359.50	267		0.00	307		0.00	347		0.00	387		0.00
* 228	41.30	9400.80	268		0.00	308		0.00	348		0.00	388		0.00
* 229	41.45	9442.25	269		0.00	309		0.00	349		0.00	389		0.00
* 230	41.40	9483.65	270		0.00	310		0.00	350		0.00	390		0.00
* 231	41.30	9524.95	271		0.00	311		0.00	351		0.00	391		0.00
* 232	38.50	9563.45	272		0.00	312		0.00	352		0.00	392		0.00
* 233	41.10	9604.55	273		0.00	313		0.00	353		0.00	393		0.00
* 234	41.35	9645.90	274		0.00	314		0.00	354		0.00	394		0.00
* 235	40.80	9686.70	275		0.00	315		0.00	355		0.00	395		0.00
* 236	41.45	9728.15	276		0.00	316		0.00	356		0.00	396		0.00
* 237	41.40	9769.55	277		0.00	317		0.00	357		0.00	397		0.00
* 238	41.45	9811.00	278		0.00	318		0.00	358		0.00	398		0.00
* 239	41.55	9852.55	279		0.00	319		0.00	359		0.00	399		0.00
* 240	41.40	9893.95	280		0.00	320		0.00	360		0.00	400		0.00

\*AT PLATFORM MP 92A: CUT 7.00' OFF JT # 1. ADDED 24.00' PUP JT TO TUBE TURN.  
 \*AT PLATFORM MP 92-12: CUT 8.70' OFF JT # 263. ADDED 3.00' PUP JT TO TUBE TURN.  
 \*TOTAL ANDES: 22. TOTAL P/W FOOTAGE: 10,857.60'.

\*CUSTOMER REPRESENTATIVE: *Mary Burley* BARBE SUPERINTENDENT: *[Signature]*

**ZILKHA ENERGY COMPANY**

**PIPELINE INSTALLATION CONTRACTOR  
GLOBAL INDUSTRIES, LTD. COASTAL DIVISION**

**ANODE PLACEMENT**

<b>JOINT NO.</b>	<b>JOINT NO.</b>
1	133
13	145
25	157
37	169
49	181
61	193
73	205
85	217
97	229
109	241
121	253

BEST AVAILABLE COPY

G18204



# United States Department of the Interior

## MINERALS MANAGEMENT SERVICE

Gulf of Mexico OCS Region  
1201 Elmwood Park Boulevard  
New Orleans, Louisiana 70123-2394

BEST AVAILABLE COPY

In Reply Refer To: MS 5421  
GOM Company Number 1138

March 6, 1998

DECISION



Sonat Exploration GOM Inc.

Oil and Gas

### MERGER AND CHANGE OF NAME RECOGNIZED

On February 26, 1998, there was filed in this office for acceptance evidence of merger of Sonat Acquisition Corporation, an unqualified Delaware corporation, with and into Zilkha Energy Company, a Delaware corporation, qualified under GOM Company Number 1138, and, as of the date of the merger, Zilkha Energy Company changed its name to Sonat Exploration GOM Inc.

The effective date of the merger and simultaneous change of name is January 30, 1998.

The name of the surviving corporation is Sonat Exploration GOM Inc., and the qualification number assigned thereto is GOM Company Number 1138.

Since the transfer and vesting of property rights in the surviving corporation have been effected by State statutes by operation of law and not by individual conveyances, the merger and change of name are hereby accepted insofar as they affect oil and gas leases, including operating rights, under 30 CFR 256 and pipeline rights-of-way under 30 CFR 250, Subpart J.

In view of the evidence submitted, the change in ownership as to the oil and gas leases, including operating rights, and pipeline rights-of-way listed on the attached is recognized and the records so noted.

Chuck Hopson  
Chief  
Leasing Activities Section

Attachment

Enclosure  
Copy of GOM Company Card

**Pipeline Rights-of-Way**

OCS-G 07557	OCS-G 13228	OCS-G 14031
OCS-G 14052	OCS-G 14267	OCS-G 14269
OCS-G 14970	OCS-G 15002	OCS-G 15025
OCS-G 15026	OCS-G 15652	OCS-G 15985
OCS-G 16047	OCS-G 16076	OCS-G 16077
OCS-G 16078	OCS-G 16079	OCS-G 17037
OCS-G 17043	OCS-G 17045	OCS-G 17708
OCS-G 17709	OCS-G 18786	OCS-G 18787
OCS-G 18804	OCS-G 18814	OCS-G 19669

BEST AVAILABLE COPY