

18823

In Reply Refer To: MS 5232

APR 22 1998

Ms. Pam A. Tullos
Samedan Oil Corporation
350 Glenborough, Suite 240
Houston, Texas 77067-3299

Dear Ms. Tullos:

In accordance with 30 CFR 250.158(b), your letter dated April 2, 1998, transmitted a pipeline construction report for the following right-of-way pipeline located in the High Island Area:

<u>Pipeline Segment No.</u>	<u>Size (inches)</u>	<u>Length (feet)</u>	<u>Service</u>	<u>From</u>	<u>To</u>
11551 (Right-of-Way OCS-G 18823)	6 5/8	54,565	Bulk Oil	Platform A Block A-568 Lease OCS-G 2716	Platform B Block A-547 Lease OCS-G 2705

The data provided in the report, including the following test information, establishes the assigned maximum allowable operating pressure (MAOP) for the pipeline:

<u>Test Pressure (psig)</u>	<u>Duration (hours)</u>	<u>MAOP (psig)</u>	<u>MAOP Determination</u>
3,386	8	2,220	Valve/Flange Rating

The high- and low-pressure sensors shall be set, respectively, no higher than 15 percent above and below the normal operating range. However, the high pilot shall not be set higher than the MAOP of the pipeline.

The total length of the "as-built" pipeline right of way is 10.33 miles.

Sincerely,
(Org.Sgd.) J. R. Hennessey

Donald C. Howard
Regional Supervisor
Field Operations

bcc: 1502-01 Segment No. 11551, ROW OCS-G 18823 (MS 5232)
1502-01 ROW OCS-G 18823 (Microfilm) (MS 5033)
MS 5232 Carto

FPatton:amm:4/10/98:Samedan.551

SAMEDAN OIL CORPORATION
350 Glenborough, Suite 240
Houston, TX 77067-3299
(713)876-6250

MS 50003
FP
Munich
Re
6/23/98

April 2, 1998

U. S. Department of the Interior
Minerals Management Service
1201 Elmwood Park Blvd.
New Orleans, LA 70123-2394

Attn: Don Howard
Regional Supervisor

Re: High Island A-568
6" Oil Pipeline
Right-of-way OCS-G-18823
Segment No. 11551

Gentlemen:

Enclosed please find in triplicate As-Builts (hard copy and disk) and Hydrostatic tests for the above referenced pipeline. This pipeline was installed January 15, 1998.

If additional information is required, please advise.

Sincerely,

SAMEDAN OIL CORPORATION

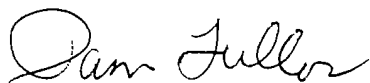

Pam A. Tullos
Division Regulatory Coordinator

PT/sd
Enc.



BEST AVAILABLE COPY

L.G.S. HYDROSTATIC TESTING, INC.
 TEST REPORT NUMBER 011298D
 *** DEADWEIGHT LOG ***

JOB #'S: LGS 98005 CONTRACTORS 621 COMPANYS AFEN 63283
 LINE OWNER SAMEDAN CONTRACTOR GLOBAL DIVERS
 LOCATION: OFFSHORE LAND HIGH ISLAND 568-A
 LINE DESCRIPTION 6" FLOWLINE FROM HI 568 TO HI 547
 PIPE DIA. 6" W.T. .432 SCHD. _____ GRADE _____ LENGTH ± 10 ML.
 ELEVATIONS: DWT +15 MAX. PIPE +15' MIN. PIPE -270'
 MAXIMUM TEST PRESSURE 3430 MINIMUM TEST PRESSURE 3330
 MAXIMUM RECORDED T.P. 3399 MINIMUM RECORDED T.P. 3386
 DATE & TIME TEST: STARTED (5:15 PM 1/12/98) COMPLETED (1:15 AM 1/13/98)

INSTRUMENT READINGS													
TIME	DWT	TA	TI	TE	TG	TW	TIME	DWT	TA	TI	TE	TG	TW
6:15	3399	70		74			9:30	3386	67		70		
5:30	3396	70		73			9:45	3386	68		70		
5:45	3394	69		73			10:00	3386	68		69		
6:00	3392	69		73			10:15	3386	67		69		
6:15	3391	69		72			10:30	3386	67		69		
6:30	3390	69		72			10:45	3386	67		69		
6:45	3389	69		72			11:00	3386	68		69		
7:00	3388	69		72			11:15	3386	68		69		
7:15	3388	69		72			11:30	3386	68		69		
7:30	3387	69		72			11:45	3386	68		69		
7:45	3387	69		71			MID	3386	68		69		
8:00	3387	69		71			12:15	3386	69		69		
8:15	3387	68		70			12:30	3386	69		69		
8:30	3386	67		70			12:45	3386	69		68		
8:45	3386	68		70			1:00	3386	68		68		
9:00	3386	68		70			1:15	3386	68		68		
9:15	3386	67		70									

TEST RESULTS: ACCEPTABLE UNACCEPTABLE TIME ON TEST 8 HRS
 REPORT REQUIRED? YES NO CHART STATUS: C I T O
 CONTRACTOR BEN J. BEGLEY CO-REP. END GAUDIET L.G.S. Sittelhor
 PRINT NAME BEN J. BEGLEY (GLOBAL) (NAME OF INSPECTOR'S COMPANY & PHONE #) SAMEDAN 381 876 6222
 SERIAL NUMBERS:
 DWT/GUAGE 1: 2792 PR: P-08 TA: T-15 TI: _____
 TE: T-02 TG: _____ TW: _____ TEST MEDIUM H2O

BEST AVAILABLE COPY

G1

LOUISIANA GAUGING SERVICE, INC.
P.O. BOX 30838 - LAFAYETTE, LOUISIANA 70593
318-233-2727 OR 800-726-0288

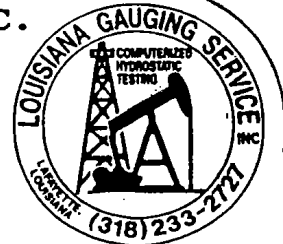

DEADWEIGHT/GAUGE 1 CERTIFICATION

ACCURACY +/- .10% FULL SCALE

MAKE VAETRIX GAUGE I THIS INSTRUMENT TESTED
MODEL NUMBER _____ IN THE VERTICAL POSITION
SERIAL NUMBER 2792 TEST TEMPERATURE 80 OF
PRESSURE RANGE 10,000 PSIG ACCURACY +/- 10 PSIG

THIS IS TO CERTIFY THAT THE ABOVE DESCRIBED INSTRUMENT HAS BEEN INSPECTED AND CALIBRATED USING AN ASHCROFT GAUGE TESTER SERIAL NUMBER 2HH 34220-9 WHICH WAS UTILIZED AS A PRESSURE STANDARD. THE STANDARD HAS AN ACCURACY OF 0.093%. AND IS TRACEABLE TO THE NATIONAL BUREAU OF STANDARDS. THE INSTRUMENT CALIBRATED HAS BEEN FOUND TO CONFORM TO ACCEPTED LEVELS OF PERFORMANCE IN ACCORDANCE WITH ASME QUALITY CONTROL STANDARDS AND MIL-C-45662A.

S P E C I A L C O N D I T I O N S :

TEST DATE: JAN 01 1998

CERTIFIED BY: [Signature]

WPCERT.003

Engineering • Sandblasting • Painting • Hydrostatic Testing
Rentals • Instrument/Pump Repairs • Calibrations/Certifications

BEST AVAILABLE COPY



Hydrostatic Testing
Equipment Rentals

PRESSURE RECORDER CALIBRATION

ACCURACY +/- 1.00% FULL SCALE

MAKE	<u>American Meter</u>	THIS INSTRUMENT TESTED
MODEL NUMBER	<u>AM-12</u>	IN THE VERTICAL POSITION
SERIAL NUMBER	<u>C16-483</u>	TEST TEMPERATURE <u>80</u> °F
PRESSURE RANGE #1	<u>5000</u> PSIG	ACCURACY +/- <u>50</u> PSIG
PRESSURE RANGE #2	_____ PSIG	ACCURACY +/- _____ PSIG

THIS IS TO CERTIFY THAT THE ABOVE DESCRIBED INSTRUMENT HAS BEEN INSPECTED AND CALIBRATED USING AN ASHCROFT GAUGE TESTER SERIAL NUMBER 2HH 34220-9 WHICH WAS UTILIZED AS A PRESSURE STANDARD. THE STANDARD HAS AN ACCURACY OF 0.093% AND IS TRACEABLE TO THE NATIONAL INSTITUTE OF STANDARDS AND TECHNOLOGY (NIST). THE INSTRUMENT CALIBRATED HAS BEEN FOUND TO CONFORM TO ACCEPTED LEVELS OF PERFORMANCE IN ACCORDANCE WITH ASME QUALITY CONTROL STANDARDS AND MIL-C-45662A.

TEST DATE: JAN 01 1998

CERTIFIED BY: *[Signature]*

WPCERT.002

BEST AVAILABLE COPY

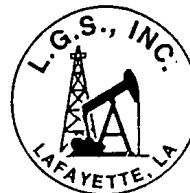

Hydrostatic Testing
Equipment Rentals

T-2

TEMPERATURE RECORDER CALIBRATION

ACCURACY +/- 1.00% FULL SCALE

MAKE	<u>AMERICAN MTR</u>	THIS INSTRUMENT TESTED
MODEL NUMBER	<u>AM-12</u>	IN THE VERTICAL POSITION
SERIAL NUMBER	<u>DF-3267</u>	TEST TEMPERATURE <u>80°F</u>
RANGE	<u>0-150°F</u>	

THIS IS TO CERTIFY THAT THE ABOVE DESCRIBED INSTRUMENT HAS BEEN INSPECTED AND CALIBRATED USING A YELLOWBACK LABORATORY GRADE THERMOMETER (RANGE: 0 - 220°F) FROM 20% TO 80% OF SCALE. THIS INSTRUMENT PERFORMS WITHIN GUIDELINES SET BY ASME QUALITY CONTROL STANDARDS AND MIL-C-45662A.

TEST DATE: JAN 01 1998

CERTIFIED BY: *M. Johnson*

VERT. 001

BEST AVAILABLE COPY

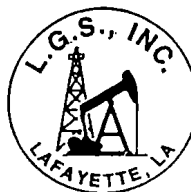

Hydrostatic Testing
Equipment Rentals

T-15

TEMPERATURE RECORDER CALIBRATION

ACCURACY +/- 1.00% FULL SCALE

MAKE AMERICAN MTR. THIS INSTRUMENT TESTED
MODEL NUMBER AM-12 IN THE VERTICAL POSITION
SERIAL NUMBER 146078 TEST TEMPERATURE 80°F
RANGE 0-150°F

THIS IS TO CERTIFY THAT THE ABOVE DESCRIBED INSTRUMENT HAS BEEN INSPECTED AND CALIBRATED USING A YELLOWBACK LABORATORY GRADE THERMOMETER (RANGE: 0 - 220°F) FROM 20% TO 80% OF SCALE. THIS INSTRUMENT PERFORMS WITHIN GUIDELINES SET BY ASME QUALITY CONTROL STANDARDS AND MIL-C-45662A.

TEST DATE: JAN 01 1998

CERTIFIED BY: *[Signature]*

WERT.001

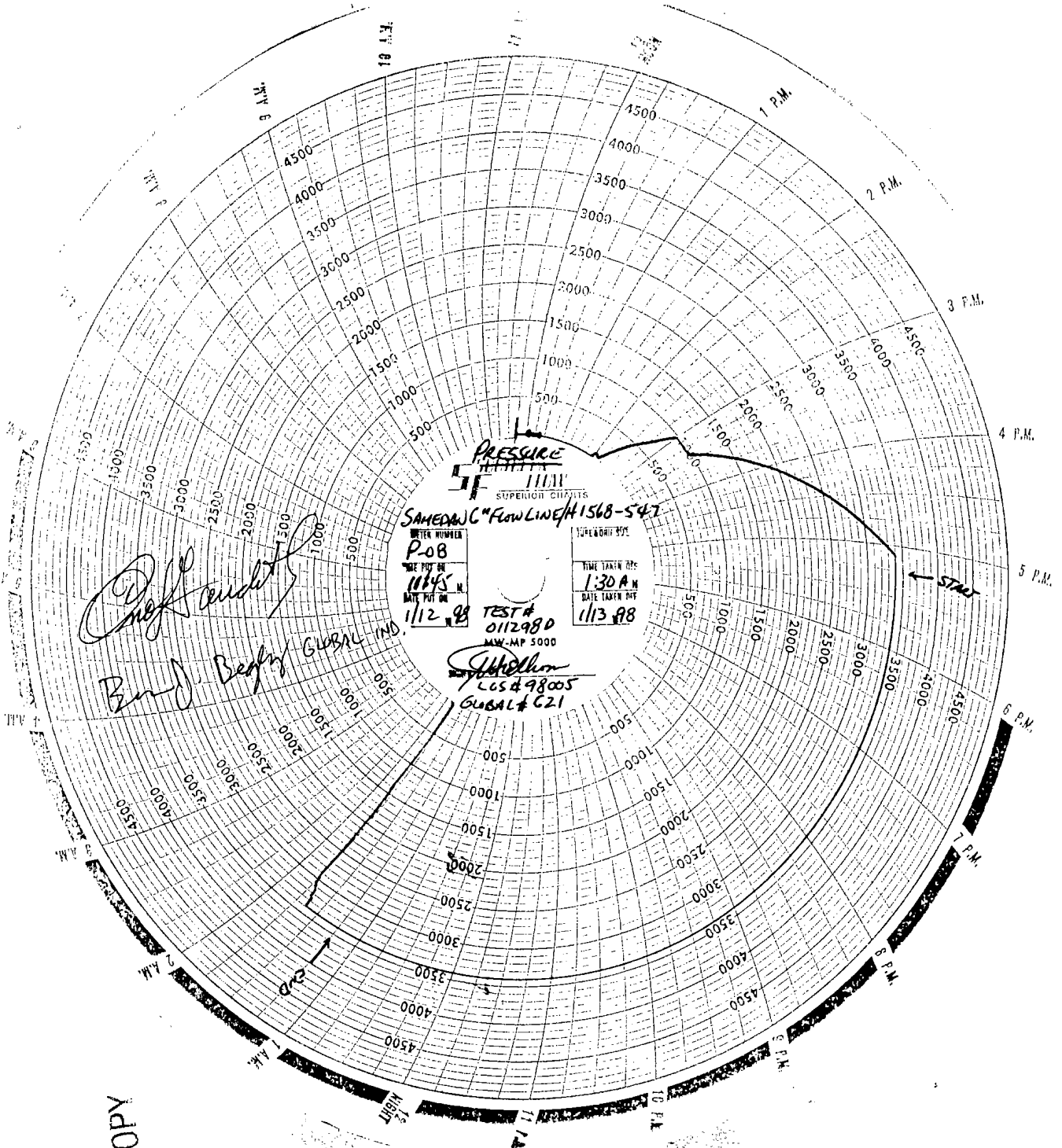

BEST AVAILABLE COPY

BEST AVAILABLE COPY

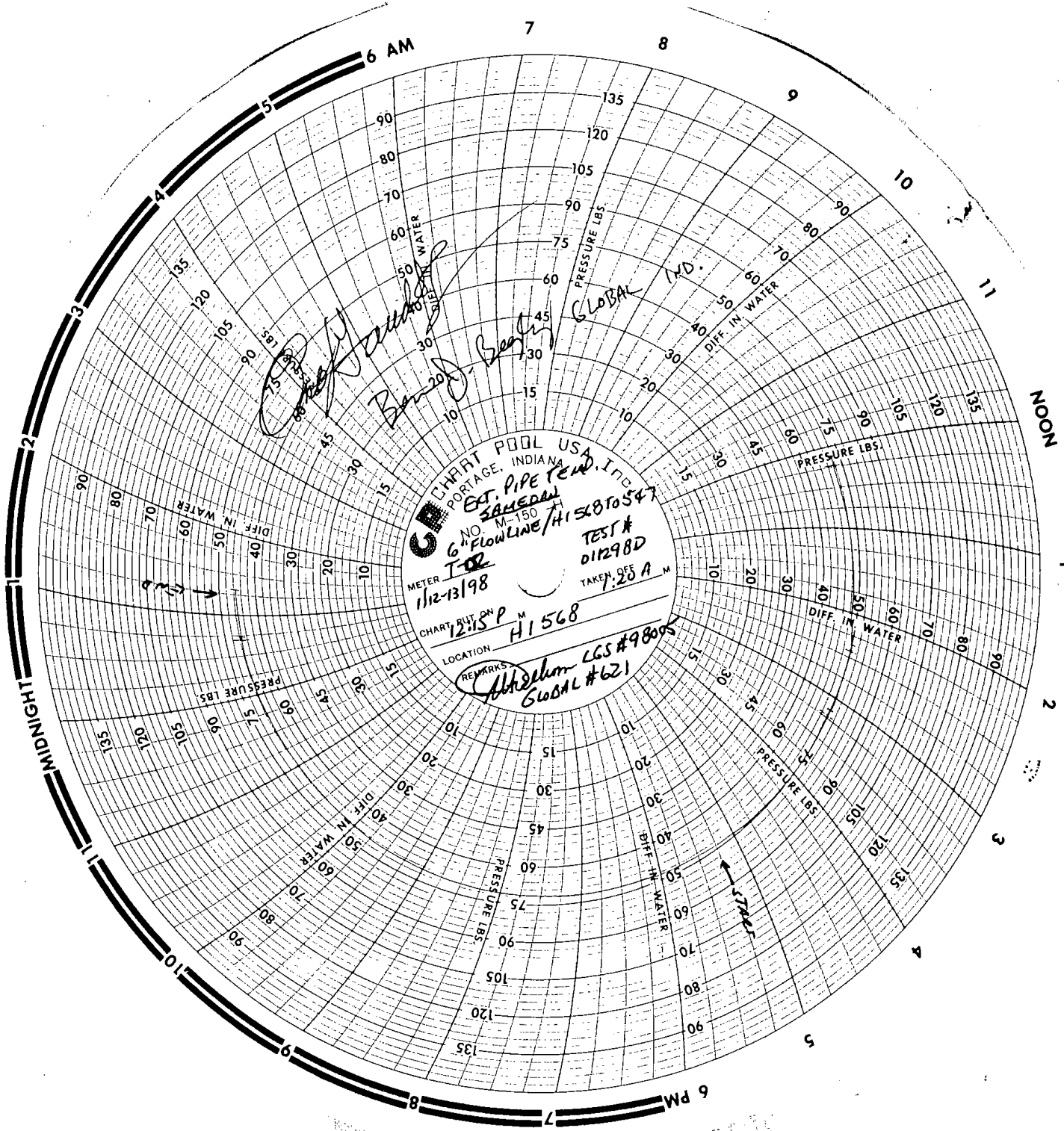

BEST AVAILABLE COPY

